Latest Morning Edition WITH FRESH NEWS DOWN TO "30."

In Three Parts—24 Pages. PART I—TELEGRAPH SHEET—10 PAGES

The Los Angeles Times 1781 1915

2c

Liberty Under Law—Equal Rights—True Industrial Freedom

TUESDAY MORNING, AUGUST 31, 1915. PRICE 2½ CENTS {Delivered to Subscribers} {Yearly, $9; Monthly, 75 Cents, postpaid. On Streets and News Stands, 2 Cents.

GERMANY CONSIDERS ARABIC INCIDENT CLOSED.

The Penalty.

TEUTONS WILL PUNISH SUBMARINE COMMANDER THAT SANK THE ARABIC.

[BY ATLANTIC CABLE AND A. P.] (30)

LONDON, Aug. 31, 6:15 a.m.—The German government considers the Arabic incident closed and has declared its willingness to punish the commander of the submarine which sank the steamer, according to a dispatch which the Exchange Telegraph Company's Amsterdam correspondent says has been received there from Berlin.

There is reported to be considerable feeling in German mliitary circles because of Chancellor von Bethmann-Hollweg's so-called "weakness" toward the United States.

The Toll.

FOUR DEAD IN WRECK.

An Entire Family Killed.

Auto Plunges from a Bridge Near Long Beach with Terrible Results.

Another Occupant of the Car, Injured, Suffering, Tells of the Accident.

Five Other Machines Piled in a Mass of Debris on the Santa Monica Road.

[BY DIRECT WIRE—EXCLUSIVE DISPATCH.]

LONG BEACH, Aug. 30.—Four persons were killed tonight at 9:20 when an automobile in which they were riding jumped the bridge at Gaspur, two miles west of Long Beach, on the Wilmington boulevard. An entire family met death.

The roll of dead in auto accidents in Long Beach during August now contains eight names.

THE DEAD.

The names of tonight' victims at Gaspur follow:

FRANK L. HOLMES, wealthy retired tobacconist, aged 62, No. 920 Ensley avenue.

MRS. FRANK L. HOLMES, aged 53.

LEON HOLMES, son of Mr. and Mrs. Frank L. Holmes, aged 32, same address.

WILLIAM CRAIG, musician, aged

(Continued on Ninth Page.)

FINDS GEMS ARE PASTE.

Nordica's "Diamonds" in a St. Louis Safe Examined by an Expert.

[BY DIRECT WIRE—EXCLUSIVE DISPATCH.]

ST. LOUIS (Mo.) Aug. 30.—Three years ago just before Mme. Lillian Nordica was starting on a concert tour of the world she called on Mrs. Adolphus Busch, wife of the then head of the Anheuser Busch Brewing Company, and borrowed $10,000 from her and insisted on giving as security a pearl necklace and a tiara supposed to be set with diamonds. Following the litigation in New York over the estate of the singer, who died last year, an expert examined the jewels, which are in the brewery safe here, and announced that the pearls are genuine and are worth much more than the amount of the loan, but that the stones in the tiara are of paste and are not diamonds.

SOLDIERS CRAZED BY ROAR OF GUNS.

[BY A. P. DAY WIRE.]

NEW YORK, Aug. 30.—Passengers arriving here today aboard the steamer Espagne from Bordeaux wore identification tags, issued to them before sailing, so that they might be identified in case German submarines should send their ship to the bottom while they were passing through the war zone.

Among the passengers was Dr. C. Burns Craig of the New York Neurological Institute, who had been in Paris ten months, studying the effect of constant firing on the nerves of soldiers. Dr. Craig said that the whine of rifle bullets was apparently not harmful to the nervous systems of the men in the trenches, as they soon became accustomed to it, but that the crashing of big guns had a very serious effect, as the sound shattered the nerves and made some insane.

TO BOOST OUR RUSSIAN TRADE.

[BY A. P. NIGHT WIRE.] (30)

CHICAGO, Aug. 31.—Plans for the establishment of direct trade with Russian by means of a big American co-operative sales company were under consideration today by fifty leading American manufacturers with plants located in widely separately parts of the country.

The plans are the result of a meeting held here yesterday. Among the representative men who urged that manufacturers of the United States to accept the Russian invitation to start selling goods in Russia now while sentiment is friendly to this country and virtually no competition exists were Dr. W. C. Huntington, of the Federal Department of Commerce; Prof. S. N. Harper, head of the Russian department of the University of Chicago; S. A. Glushanock, commercial agent of the Moscow, Vindava and Windau Railroad of Russian and several Chicago bankers.

The manufacturers have taken to their boards of directors a plan for the formation of an Illinois corporation to known as the International Manufacturers' Sales Company of America in which they themselves will own all the stock and which will have main offices in Chicago and Moscow.

WANTS MILLION MEN FOR ARMY.

[BY A. P. NIGHT WIRE.] (30)

NEW YORK, Aug. 31.—Speaking tonight at a Navy League dinner, Col. Thompson declared that to avoid becoming entangled in war with one of the fighting organizations of Europe, the United States "must appropriate $500,000,000 for a vast naval increase at once and must raise a standing army of 1,000,000 young men between the ages of 18 and 21."

Col. Thompson said the standing army should consist of boys and that there should not be a man, except officers, above the age of 21. "I say this," he said, "because in all real fighting it is proved that the boys are those who make the real fighters. Instead of being a drawback, however, this fact makes the problem of our national defense simpler. We have proved that schools such as West Point and Annapolis not only create the best soldiers there are, but that they develop remarkably fine, well-educated men, who make the best citizens when they go into private life."

Col. Thompson pointed out that every year there are 800,000 boys in this country who reach the age of 18. There would be no loss of time on the part of the boys in giving them military training, he added, and there would be no economic loss to the country.

The Great War.

RUSSIANS LEAVE VILNA FLEE FARTHER EAST.

(30)

BY BASSETT DIGBY.

[BY ATLANTIC CABLE AND DIRECT WIRE—EXCLUSIVE DISPATCH.]

BUCHAREST (Rumania) Aug. 25 (via London, Aug. 30.)—Private dispatches received here indicate that the evacuation of Vilna by the Russians is in progress and that the banks are moving farther east. The fall of Kovno makes Vilna untenable and it is not expected that the Russian forces will make a stand there, as the city's fortifications are of a medieval character and useless against modern guns.

CUTTING THE SLAVS INTO THREE PARTS.

BY OSWALD F. SCHUETTE.

[BY ATLANTIC CABLE AND DIRECT WIRE—EXCLUSIVE DISPATCH.]

ON THE EAST FRONT WITH THE GERMAN ARMIES, Aug. 29 (via Sayville, L. I., Aug. 30.)—The victorious German armies are now cutting the fleeing Russian forces into three sections, hoping thereby to surround the smaller units and possibly capture hundreds of thousands instead of merely the thousands thus far overhauled. The Russians are masters in the retreat up to this time, although they are abandoning everything save men. There is no sign yet of a Russian stand against the advancing Germans.

Toward the north a German wedge is being driven toward Dvina to cut the Petrograd line; another wedge is being driven to the east of Brest-Litovsk to cut off Moscow, and at the same time a sharp offensive has begun in Galicia to drive the Russians from their last stand in Austrian territory.

If the Russian troops there are as badly demoralized as were the Russian forces in Poland, from what I have seen in the last two weeks, it will be only a question of a short time before the Austrians will have captured the last Russian trench on their soil.

It is too early yet to say whether the next chief objective of the German army will be Petrograd or Odessa. It is a matter of importance for the Germans first to surround and capture a large section of the fleeing army now being driven toward the east into the swamps. Considering that eight fortresses have fallen into the hands of the Germans in three weeks it will not be surprising if within a short time Riga, Dvinsk, Grodno and Vilna also are captured.

LONDON REVIEW OF SITUATION.

[BY ATLANTIC CABLE AND A. P.]

LONDON, Aug. 30, 9:50 p.m.—While no reports from the eastern war theater, embracing the region from Courland to Southeastern Galicia, indicate that the Germans and Austrians are still pressing the Russians hard in combat or tenaciously following them in retreat, military observers here are hoping that the approaching equinoxial season will limit the further-forward movement of the Teutons and force them to be content with the fruit of their past successes as the winter season falls upon them.

Both Berlin and Vienna lay emphasis on the statement that Field Marshal Von Hindenburg's forces along the Dvina River in Courland have renewed their activities, which were brought to a suddent halt recently with the success of the Russians in holding Riga as a menace to Von Hindenburg's rear. In Southwestern Russia, in the Brest-Litovsk region, the Austrians and Germans are chiefly concerned in driving Grand Duke Nicholas's armies further into the Pripet marshes, evidently with the purpose of repeating the early score of the Germans in the Mazurian Lake region of East Prussia.

To the northwest, in the sector lying only a short distance to the east of the East Prussian frontier, Berlin reports an advance of the Teutons and the capture of the town of Lipsk, lying just to the west of the fortress of Grodno, upon which the aims of the Germans are now evidently centered.

With the opening of the autumn months, the military observers are directing attention to the fact that the Russian fall storms are due to begin about October 21. They assert that they are the danger limit to military operations in the eastern field. It is

(Continued on Second Page.)

Texas Wins.

WHITE AND BLACK POLICE FIGHT ON STREET CAR.

(30)

IN AN exciting argument between one black and one white patrolman on a North Main street car at First and Broadway early this morning, the white man conquered his black adversary and arrested him.

The Caucasian, Detective Hubert Kittle, boarded the car at Third and Broadway. He was welcomed with open arms by a very much frightened conductor, who explained that the poorly dressed colored man sitting up ahead had passed himself off as an officer

Kittle tried to investigate, but the object of his attentions refused to be investigated. As a result, the colored man received a very bloody nose and Kittle, who is a Texan, got so angry he couldn't help kicking the negro all the way into Police Lieut. Kriege's office at headquarters. Here it was discovered the colored man really was Patrolman William E. Spencer of the Boyle Heights station. Lieut. Kriege got out his little oil can, and after pacifying the overwrought Kittle sent Spencer home.

RECEIVING HOSPITAL'S BUSIEST DAY. (30)

E. H. Wiley, chief surgeon at the Receiving Hospital, visited his constituents early this morning and looked over the records. Among the discoveries unearthed by Dr. Wiley was the fact that although yesterday was undoubtedly one of the hottest on record, not a single case of prostration was recorded. Incidentally, yesterday was the busiest day the hospital has ever had, fifty-seven cases being recorded.

Another interesting development was the discovery that the record for cases for a month was equalled with one day left in which to break this record. Heretofore, the highest mark for a month was 1126 cases. That number was reached yesterday.

"WHEAT KING" IS DEAD. (30)

W. H. Babcock, known as the "Wheat King of the Northwest," and for many years a conspicuous figure in the Walla Walla Valley, where he was the good angel of many struggling and deserving young men, died early this morning at the family home, No. 259 South Hobart boulevard. He was born at Oswego, N.Y., in 1842.

He crossed the plains and recrossed them several times, following the frontier of the Union Pacific construction work. He settled at Chico in 1872 and there married Mary Elizabeth Hail. In 1880 he went to Walla Walla, took up considerable land and became a leading wheat and cattle raiser. In 1904 he moved to Spokane and two years later to this city. He leaves a widow and two daughters, Mrs. Jessie Babcock Hunt and J. Elizabeth Hunt, and sister at Oswego, Mrs. Martha Petrie. Funeral arrangements have not been made.

HINT TO READERS. It is a mistake to jump at the wrong conclusion that all, or even the greater part of the more important news is to be found on the first page, which cannot contain it. Consult the Index and the Summary, then read the entire paper—all the parts—and thus get all the news of the day.

Political.

REPUBLICAN LANDSLIDE COMING, SECRETARY REYNOLDS' MESSAGE.

Remarkable Conditions will Bring the Grand Old Party Back Into Power, Committeeman Declares.

Events at the Constitutional Convention in New York Squared with a Situation in Which Insurrection in the Democratic Ranks Has Become a Positive Menace to Wilson. McCombs "Acting Up" Again—Break with Col. House Serious.

[BY DIRECT WIRE—EXCLUSIVE DISPATCH.]

ALBANY (N. Y.) Aug. 30.—Elihu Root is a candidate for the Republican nomination for President of the United States.

He all but announced his candidacy this afternoon before the New York constitutional convention in what friend and foe agree tonight was the "greatest speech" in the career of the former United States Senator, Secretary of State, and chairman of the 1912 Republican National Convention.

Mr. Root relinquished the gavel as chairman of the convention and went to the floor. The critical moment was on between the "people" and the "interests" in a New York elective body in which Tammany is in a wretched minority and in which the original Roosevelt Progressive element have three delegates out of a possible 150.

The question at issue—perhaps the most significant that will come before the convention—was the Tanner article of the proposed new constitution, creating the short ballot in the first State in the Union. The Tanner proposal is that the elective officers of the State shall be the Governor, Lieutenant-Governor, Attorney-General and Controller. The 152 State departments shall be reduced to fifteen and all the minor appointments of the State government shall be made solely by the Governor.

TREMENDOUS SPEECH.

Mr. Root made a tremendous speech for the Tanner proposal. He swept the convention away from its moorings. He went so far in expressing his belief that the reasonable solution has been reached in solving a demand for radical progressivism in State government that he won hands down.

When he had finished, Mr. Root's speech was hailed ardently by his immediate friends as the culminating expression of statesmanship. By others, not so friendly, the suggestion was that it had been staged adroitly and effectively and with a single purpose—the Presidency.

There was none in Albany, great or small politically, who would suggest tonight any other thought than that Mr. Root is now a candidate for President, barring only his own refusal to permit his name's use and that the New York delegation next

(Continued on Third Page.)

Elihu Root,

Former United States Senator, whose speech before the New York State constitutional convention yesterday in Albany is interpreted by his friends as the announcement of his candidacy for the Presidency on the Republican ticket.

CHICAGO BUREAU OF THE TIMES, Aug. 30.—That the Republican party will return to power in the nation on the crest of a big landslide; that prosperity will replace the general conditions of unemployment prevalent today, was the message James B. Reynolds, secretary of the Republican National Committee, brought to Chicago today.

Mr. Reynolds, on an expedition to ferret out the sentiment of the country, is to spend two days in Chicago talking with political leaders, and will go West from here. He arrived this morning and went to the Blackstone Hotel. At noon he was the guest at a luncheon tendered by the Hamilton Club, one of the largest Republican organizations in the Middle West and it was while talking to the men of his party at this gathering that he promised the big 1916 victory.

Whether Chicago will land the Republican convention is another possibility that has to do with Mr. Reynolds's presence, though he said he was not giving particular attention to that feature of politics on this trip. However, local politicians asserted Mr. Reynolds is scheduled to have conferences with local leaders tomorrow, which they thought could have no other aim than to ascertain what local conditions were for the holding of the convention here. Roy O. West, Illinois national committeeman, is one of the leaders Mr. Reynolds will see tomorrow.

Charles H. Hilles, chairman of the Republican National Committee, did not accompany Mr. Reynolds on the trip. He was expected, and his absence was a disappointment to local men of the G.O.P.

REYNOLDS'S STATEMENT.

"President Wilson is on the toboggan," said Mr. Reynolds. "The country is proving itself to be anti-Democratic and the Republican party right now is confronted with the certainty of returning to national power in 1916, not by a close margin, but as the result of one of the greatest party victories ever recorded in this country."

Sentiments of members of the Progressive party were alluded to by the speaker.

"The Progressive party is against President Wilson," Mr. Reynolds con-

(Continued on Third Page.)

Sooner the Better.

BREAK-UP OF DEMOCRATIC PARTY INDICATED BY ITS MANY FEUDS.

[BY DIRECT WIRE—EXCLUSIVE DISPATCH.]

WASHINGTON BUREAU OF THE TIMES, Aug. 30.—Internecine strife promises to break out everywhere within the Democratic party within the next few weeks, according to reports which are coming to Washington.

The differences which have arisen between President Wilson and E. M. House of New York and Texas, over the recognition of Carranza, make up only one of the smaller squabbles. It is feared in administration circles here that W. F. McCombs, chairman of the Democratic National Committee, will not hold back much longer in his threatened attack on the President and his advisers.

Although the administration has been attempting to conceal the fact, it is public knowledge that for some months it has been grooming F. B. Lynch, Democratic national committeeman from Minnesota, to succeed McCombs. Lynch was in Washington last week for a conference with President Wilson and Secretary to the President Tumulty. From here he went to New York to consult with leaders there. His visit was followed by a positive announcement from McCombs that under no circumstances would the committee chairman give up his job. McCombs indicated that he intended to put up a fight for re-election to the chairmanship and fully expected to win.

The trouble between McCombs and the President is said to be due to the latter's failure to include McCombs in the Cabinet list. McCombs managed President Wilson's pre-convention campaign in 1911 and 1912. Largely on the strength of the victory at Baltimore, where he was in personal charge of the Wilson forces, Mr. McCombs was unanimously chosen chairman of the Democratic National Committee, to succeed Norman E. Mack of Buffalo. McCombs was not a committeeman, and his selection was one of the few instances where the Democrats went outside of their committee personnel to get a chairman.

HOW M'ADOO ARRIVED.

Shortly after the convention McCombs, who is not strong physically, suffered a breakdown. William G. McAdoo, now Secretary of the Treasury and at that time vice-chairman of the Democratic committee, assumed active charge of the campaign, and managed it until the election. While there were intimations in 1912 that McCombs recovered sufficiently to take full charge of the fight before its conclusion, little attention was paid to

(Continued on Third Page.)

Text.

ELIHU ROOT'S CONDEMNATION OF "INVISIBLE GOVERNMENT."

[BY A. P. NIGHT WIRE.]

ALBANY (N. Y.) Aug. 30.—From the floor of the constitutional convention today President Elihu Root condemned the system of "bossism" and "invisible government" which, he said, to his knowledge has dominated New York for forty years, and pleaded that the people be armed with the short ballot, that they may establish their own rule. It is all wrong, he declared, that any other rule should exist.

"This domination," Mr. Root declared, in part, "has caused a deep and sullen and long-continued resentment among the people at being governed by men not of their choosing. They demand a change. The short ballot plan is a solution, or at least, it may be the first step that will work out a solution.

"When I go back home, as I am about to do, to spend my declining years, I mean to go with the feeling that I can say I have not failed to speak and to act in accordance with the lessons that I learned there from the God of my fathers."

Mr. Root was speaking particularly in behalf of the short ballot and departmental reorganization proposal. It has had the support of the so-called "Federal crowd" in the convention, but has been opposed by members of the "old guard." Among those who have supported it are Mr. Root, George W. Wickersham, Henry L. Stimson and Frederick Lanner, the Republican State chairman.

Lemuel Ely Quigg, Ray B. Smith and Edgar T. Brackett, who long have fought with the "regulars" in the State, opposed it.

The proposal was advanced to the order of final passage late tonight.

The most important amendment adopted tonight gives the Governor the right to name the Secretary of State, State Treasurer, Tax Commission, the secretary of charities and commissioners of accounts, health and agriculture without the consent of the Senate. Nominations of all other appointive officers will require the confirmation of the Senate.

After discussing the proposal specifically Mr. Root said:

"We talk about the government of constitution. What is the government of this State? What has it been during the forty years of my acquaintance with it? The government of the constitution? Oh, no; not half the time or half the way. When I asked what did the people find wrong in our State government, my mind goes back to those periodic fits of public rage in which the people arose and tore down

(Continued on Fifth Page.)

One Man's Obstinacy Blamed for the War in German Official Statement.

Limelight.

DIPLOMACY'S SECRETS REVEALED TO BERLIN.

Refusal to Hold a Conference Blamed for the War of the Nations.

Reply to the Recent Statement of Sir Edward Grey, British Secretary of Foreign Affairs, with Relation to the Speech of Chancellor Bethmann - Hollweg at the Opening of the Session of the Reichstag.

[BY WIRELESS AND A. P.]

BERLIN, Aug. 30 (via Sayville.)—The North German Gazette publishes an official reply to the recent statement by Sir Edward Grey, the British Secretary for Foreign Affairs, with relation to the speech of Chancellor von Bethmann-Hollweg at the opening of the last session of the Reichstag. The Overseas News Agency today summarizes the reply in the Gazette as follows:

"At the beginning the article alludes to the fact Sir Edward Grey diplomatically ignored the valuable material contained in reports from Belgian ministers at various European capitals prior to the war, recently published in Germany, but goes exhaustively into the subject of threats against Belgian neutrality. The Chancellor never said Belgium sold her neutrality to England, but asserted it had been proved by documents Belgium had fostered British military plans, thus herself violating her neutrality.

"The article points out the discussion of all eventualities by British and Belgian military officials must have been reported to the British Cabinet. Documents found in Brussels, it is asserted, show conclusively a British attache coolly told his Belgian colleague Great Britain would land troops in Belgium without Belgium's consent and Belgium never had protested against this, having decided not to resist a British violation of Belgian neutrality; but upon the mere supposition a German invasion was possible the Belgian government prepared complete plans for co-operation with British forces.

"Other documents found, the reply continues, show the British General Staff received, reviewed and discussed important reports of attaches stationed at Brussels.

"The Chancellor, it is added, did not endeavor to bring to light facts that would justify a violation of Belgian neutrality in August, 1914, and stated the reason in his Reichstag speech, declaring that German troops invaded Belgium after the latter already had broken her own neutrality."

"Besides, it is added, the excitement over the morals of a seventy-five-year-old treaty made for entirely different purposes was ridiculous for a country which unconcernedly disregarded a promise solemnly given twenty-five years ago to all Europe and which continuously supported French violations of the obligations accepted in 1911 regarding Morocco."

AS TO THE FUTURE.

The Overseas News Agency here takes up the assertion by Von Bethmann-Hollweg in his recent Reichstag speech that Sir Edward Gray had said to the German Ambassador as he was taking leave of him after the outbreak of the war, it might be possible England could be of more assistance to Germany at the war's close by entering the conflict than if she had remained neutral. It notes the Gazette's assertion Sir Edward Grey had denied having made such remarks as the German Chancellor in his Reichstag address had interpreted as meaning Sir Edward would be able to aid Germany against Russia. The text of the memorandum in which Prince Lichnowsky, the German Ambassador at London, recited the part in question of his interview with the British Secretary of Foreign Affairs is produced from the newspapers by the Overseas News Agency as follows:

"Sir Edward Grey sent word he would like to speak to me at his home before my departure and bid me farewell; also he had a confidential communication to make that possibly would be of value in the future. I answered that in view of the turn affairs had taken it would be painful for me to meet him again, but would yield to his request, as I did not wish to miss an opportunity that might possibly be important to the future of both nations.

"Sir Edward Grey was visibly moved as he greeted me. He said the decision he had been obliged to take was the gravest of his entire life, and that the deciding consideration was that participation in the war would injure England little more than a passive course; moreover, that England as a participating power would be in a better position to throw her influence into the balance than by remaining neutral, because she would be able at any time to threaten to withdraw from the conflict.

"The violation of recognized international treaties guaranteed by England, he said, made it impossible for her to stand aside. Also, he regarded it as inexpedient to consider the subject of the imperial Chancellor establishing conditions for Great Britain's neutrality. From the British standpoint, such a transaction impressed him as improper, and he could not enter into negotiations with a power that could make such propositions.

"As in former interviews, he laid stress upon the Belgian question without adding, as he did in his speech in the House of Commons, that England could not look on while Germany endeavored to reduce not only France, but also Belgium and Holland, to a state of dependency."

The Foreign Secretary's confidential communication to Prince Lichnowsky is thus summarized:

"The confidential communication was to the effect that should events not take the turn anticipated by the German military party, or should Great Britain wish for other reasons to bring the war to a speedy end, he always would be prepared if he remained in office to undertake the task of mediation and be of assistance to Germany. He had not the slightest intention to crush Germany, and wished only to restore peace upon acceptable conditions and put an end to unspeakable misery for the civilized world.

"Prince Lichnowsky remarked that the role of arbiter would be easier for Sir Edward Grey had Great Britain maintained neutrality. He answered that the participation of England would shorten the duration of the war."

CONCLUSION.

The Overseas News Agency, in concluding its summary of the North German Gazette's reply, says:

"If Sir Edward Grey had assented to the acceptance of the proposals for a conference he would have maintained peace.

"If Germany had quietly looked on while Russia gathered her millions of soldiers at the frontier, Germany today would look as East Prussia did after the Russian invasion, and Sir Edward Grey himself had read the report of the British Ambassador at Petrograd that Russian mobilization must lead to German mobilization and war. If the Foreign Secretary had told Petrograd that Great Britain would not enter a conflict war would have been avoided instead of being percipitated by the promise of support.

"Germany fights not for supremacy that England had maintained over it by her powerful fleet, and with her policy of dividing the European powers into two hostile parts, hacking at each other in the interest of Great Britain and permitting that nation to throw her weight where it best served her egotistic ambitions."

Lipsk.

NEW RUSH FOR GRODNO MADE BY THE GERMANS.

[BY ATLANTIC CABLE AND A. P.]

BERLIN, Aug. 30 (via London, 4:10 p.m.)—German forces have made a further advance on the Russian fortress of Grodno, the only one of their fortified positions near the German border which still remains in their possession. Official announcement was made here today of the capture of Lipsk, in Northern Russian Poland, about twenty miles to the west of Grodno.

The statement follows:

"There are no special incidents to report from the western theater of war.

"Eastern theater: Army group of Field Marshal Von Hindenburg. The troops of Gen. von Beseler are stationed in the region surrounding the bridgehead south of Friedrichstadt. In an engagement east of the Niemen the army of Gen. Von Eichhorn reached a point northeast of Olita. An additional 1600 prisoners and seven cannon were captured. In the direction of Grodno the town of Lipsk, on the Bobr River, was taken by storm and the enemy forced to surrender. The Widra, a tributary of the Sukelka, was crossed by our troops. The eastern border of the forest directly east of Bialystok has been reached at several points.

"Army group of Prince Leopold: In the Bileobiesh forest, fighting goes on for possession of the crossing over the upper Narew. German and Austro-Hungarian troops under Gen. Von Woyrsch drove the enemy out of his position at Suchodol, on the eastern border of the forest, and at Szereszowo and are now closely pursuing him.

"Army group of Field Marshal Von Mackensen: In order to render possible the retreat of their rear guard division through the marsh district, the Russians made a stand once more yesterday on a line in the Konnubono district south of Kobrin. They were defeated, although they brought back and threw into the battle some divisions which previously had been falling back."

Runciman.

TWELVE THOUSAND MEN JOIN STRIKE IN WALES.

[BY ATLANTIC CABLE AND A. P.]

LONDON, Aug. 30, 11:40 p.m.—The efforts of the government to avert a spread of the South Wales coal strike led to protracted meetings at the Board of Trade chambers today between Walter Runciman, President of the Board of Trade; David Lloyd George, Minister of Munitions, and representatives of the miners and the coal owners.

At the conclusion of the conferences no official announcement of their result was made. According to one report the coal owners agreed to the inclusion in Mr. Runciman's recent award those workers to whom the award did not extend, which would mean that the strike was settled. According to another report, a hitch has arisen in the negotiations which will render necessary another meeting with Mr Runciman on Tuesday morning

Twelve thousand miners are now on strike in the coal fields

WINDY CITY IS GROWING.

Chicago's New Directory Indicates a Population of 2,500,000.

[BY A. P. DAY WIRE.]

CHICAGO, Aug. 30.—The 1915 edition of the Chicago city directory will indicate a population of 2,500,000, it was said today. The Johnsons, 10,000 of them, lead numerically, as they have for the last two years, and are closely followed by the Andersons and the Smiths.

Secret Out.

GERMANY BUYS SHELLS HERE.

GEORGE GETSCHOW SAYS HE HAS SEEN THE CONTRACTS.

Declares Manufacturers are Allowed Thirty Per Cent. Profit by the Kaiser—Large Order for Munitions is Also Placed for the American Government.

[BY A. P. DAY WIRE.]

CHICAGO, Aug. 30.—George M. Getschow, secretary of Phillips, Getschow & Co., is quoted in the Daily News today as stating that he is a stockholder in a firm which is making 100,000 six-inch shells for the United States Army, and that the German government, like the allies, is purchasing munitions of war in the American market.

"As to the American order, I am not at liberty to disclose the name of the firm further than to state that the contract is worth about $640,000," Mr. Getschow is quoted as saying. "A month after the war broke out this firm ordered 150 lathes for making shells, but they arrived only recently. This firm has no orders from the European belligerents.

"I have seen some of the German contracts," continued Mr. Getschow. "That Germany is a buyer is common knowledge among manufacturers. The Germans have the whole thing figured out in advance, specifying that the cost of manufacture will be so much, the overhead expense so much, and the price will be based on these with 30 per cent. profit added.

"Taking an order from Germany for munitions is simply a matter of accepting the contract at a certain definite price, one-fourth of the value of the entire order being deposited in a bank for the checking account of the manufacturer, who has himself given the bank guarantees of deliveries. As fast as shipments are made more money is deposited to the manufacturer's account. Most of the shipments to Germany are made in Norwegian and Danish steamers."

All Off.

CANNOT FORGET THE LUSITANIA.

ENGLISH UNIONS CUT RELATIONS WITH ENEMY NATIONALS.

Declare They will Never Again Sit in Council with Representatives of Countries that Applaud the Murder of Women and Children Without Warning.

[BY ATLANTIC CABLE AND A. P.]

LONDON, Aug. 30.—The National Union of Paper Workers has taken the initiative among British trades unionists in refusing to maintain relations with German and Austrian labor federations. The decision was taken in connection with an invitation to a conference in Switzerland with the object of reviving the international organizations of trades unions.

Executives of the paper workers' union, in replying to the invitation, said the organization had decided that it would "never again agree to sit in conference with representatives of a nation which applauded the wholesale murder of 1400 unarmed men, women and children when the Lusitania was sunk without a moment's warning."

The executives of the union propose the calling of a conference in London or Paris for the institution of a new international secretariat, from interest in which German and Austrian organizations shall be excluded.

FRENCH REPORT OF OPERATIONS.

[BY ATLANTIC CABLE AND A. P.]

PARIS, Aug. 30, 10:30 p.m.—The War Office tonight made public the following official communication:

"Artillery fighting has taken place in Artois and in the region of Quennevieres, where our fire has scattered some of the enemy's trenches and hit some German encampments.

"In the Argonne our batteries have stopped several times attempted bombardments by the enemy.

"A rather violent cannonade has taken place in Lorraine toward Moncel Bezanges and Chazelles, and also in the Vosges in the region of Rabodeau, Launois and Linge."

PAPER MONEY RUSSIAN VOGUE.

[BY ATLANTIC CABLE AND A. P.]

PETROGRAD (via London) Aug. 30, 11:20 p.m.—The silver and copper coin supplies of Petrograd shopmen and tram conductors were drained speedily this morning by the general presentation of paper money of large denominations. Naturally when the public began accumulating change business was seriously embarrassed.

State and private banks are said to be well stocked with coin and are paying it out in unlimited amounts. Officials express the belief that the action of the public was due to the dissemination of false reports, possibly by agents of one of the countries at war with Russia.

Roar.

UNENDING CRASH OF GREAT GUNS.

German Shells Make Furnace of Novogeorgievsk.

Thousands of Russians Taken by the Invaders.

Munitions Abandoned by the Army of the Czar.

BY JAMES O'DONNELL BENNETT.

[SPECIAL FOREIGN CORRESPONDENCE.]

NOVOGEORGIEVSK (Russia) Aug. 20, midnight (by courier to Warsaw and by military telegraph to Berlin.)—The fortress of Novogeorgievsk is a roaring furnace. The hamlets around the forts are bedded with live coals, and the barracks, chapel, bakehouses and armory buildings, stretched along the heights 100 feet above the waters of the Narew and the Vistula, are in flames.

The fire has reached the munition chambers, and the stores which the Russians could neither move nor destroy are exploding in ceaseless volleys. Bullets are thrown 100 feet from the windows by these explosions and come swishing and pattering down among the trees by the river side like a hailstorm.

The fire is raging for blocks behind the walls seven feet thick and the chill night wind is driving the flames steadily forward and is forcing them in crimson streams through the sally ports, ventilators and chimneys.

Already some of the walls have begun to melt and are sinking slowly into the craters created by the fire of the Austrian 30½-centimeter motor batteries. The glare lights up the plain for miles around, and the prisoners streaming slowly across it by a dozen roads turn slowly in their weary march to catch glimpses of the most terrific spectacle this war has brought.

Now the fire is breaking from the barracks and administration buildings on the other side of the river. On this side flames are moving along with jumps from the topmost windows of the six-story armory on the cliff.

ROAR A CEASELESS CRASH.

The roar of the explosives no longer comes in volleys, but in a ceaseless crash. Gratings constructed of iron bars as thick as a man's arm are melting and falling inward to the depths of this fortress furnace.

The walls are so thick that there are still some high-vaulted passageways cool enough to enable one to go through them and thus reach the inside of the fortress.

Taking one of these passages I penetrated to the great paved court before the garrison church, the gilding of which catches the glow of the flames leaping from the powder vaults and casemates.

Just before the chapel lies a dead Russian soldier. Somebody has had the time mercifully to throw a coat over his face, but in the glare his outspread hands show greenish white against the cobble pavement. He lies here all alone, forgotten, and unburied, but never had a man a more heroic funeral pyre, and the Emperor brought his hand to the salute when he passed the body.

GERMANS POUR INTO CITY.

Some landstrum are pouring into the court now carrying trusses of straw to bed themselves in the chapel for the night. One of them stumbles over the dead Russian and another throws down the truss of straw, bends over the body and lays the dead hands upon the breast so that they shall not be trampled by the passing of many feet.

The fire is rolling upward to the citadel tower, where the Red Cross flag is flying. I passed two Russian nurses, the only clean women I have seen in two days, and a Russian officer of the field hospital, and asked them what madness prompted the bedding of the wounded on the edges of this roaring hell of ammunition.

"It was a mistake," he replies.

FLAMES MENACE TO WOUNDED.

Whether any of the wounded are still in peril I cannot learn. I think not, but, whatever the situation, the fire soon will make all questions superfluous.

It is rolling near the citadel tower, and one far-flung brand hits the Red Cross flag, but does not ignite it. The wind has risen a little and the flag floats valiantly and constantly.

New fires are starting and occasionally you catch the aromatic odor from the green birch trees whose tops are scorching under the ammunition blown from the sixth story of the arsenal. Far up both banks of both rivers are spots of fire from the burning farms.

RUSSIANS ABANDON MUNITIONS.

Machine guns lie mired in the stable yards and whole trainloads of shells stand on the sidetracks leading into the fortress. Some of the bridges were so indifferently blown apart that already the Germans are swinging them back to plumb.

On one track a freight train loaded with shells was released and sent down the track with its engine. A shell was then exploded, evidently under the tender of the engine, in the hope that the whole train would be sent into the air. Nothing of the kind happened. The tender was lifted and one carload of loaded shells lies half under it, but the rest of the train is unharmed and is packed with tons of good shells.

Big zinc boxes of unexploded mines lie all along the way, and uninjured rifles will be gathered by the hundred.

In many a place you could walk along the muddy roads for two miles in front of the fortress and hardly soil your boots because the ground is strewn with overcoats, belts, cartridge boxes and rifles.

It is no exaggeration to say that in spots the ground is absolutely carpeted with wreckage of equipment. Here and there the soldiers had time to burn or break the rifles, but more often they are in perfect condition. Here the officer had tried to break his sword before throwing it into the ditch, but he has only succeeded in bending it double.

TRY TO HIDE IDENTITY.

Everywhere is a litter of red shoulder straps, which the men have torn from their overcoats so that the number of their regiment should not be disclosed when they were taken prisoners.

Many a square yard of the freight yards lying a mile from the citadel is bedded with shrapnel. A trainload of linseed cakes for cattle is burning. Shells and lime, reels of barbed wire, and thousands of bushels of grain are sizzling and melting.

Not one touch of waste, of ruin, or of squalor is lacking in this picture, and the details of wreckage range from the minutest to the most colossal, for at one point the Russians tried to send one of their heaviest guns across a viaduct two miles from the fortress. The viaduct sank five feet, the track gave way, and the gun now awaits the arrival of German engineers.

TAKE MANY PRISONERS.

There are so many prisoners that often the Germans cannot keep them herded, and you get the strange contrast of passing a column of 10,000 prisoners flanked by perhaps 100 guards, and then coming on to a lone Russian soldier, who is paddling through the mud in search of somebody to capture him.

With a captain and Mr. Conger of the Associated Press, I passed one such individual.

"Poor soldier," the captain said; "nobody wants him. Will not you gentlemen be so kind as to capture him?"

Mr. Conger speaks Russian, and he questioned the man, but got no answers more illuminating than that somebody had told him to go somewhere. So we all saluted and the waif of war splashed onward to his highly indefinite destination.

I saw one column of probably 2000 prisoners, who appeared to be both guarding and guiding themselves. There was not a German within a 1000 feet of them and no German with them when at a command from one of their own officers, they swung off the plain and down the road leading into a stretch of woods.

KAISER AN HOUR ON GROUND.

The Emperor spent an hour amid these scenes this afternoon, attended by Gens. Hindenburg, Beseler, Falkenhayn and Mueller, and followed by his body guard of riflemen in an auto bus.

The Emperor's face was radiant, except when he passed new made graves, when he slowly saluted.

Sven Hedin, whom the Emperor called to his auto, says it is proper for him to say nothing more than that the conversation was about the war and that His Majesty was very confident and happy. Gen. Hindenburg's face was ashen, as always, and his eyes were weary.

TROOPS ROAR A GREETING.

At the end of the ceremony of the Kaiser's parade, the Emperor's automobile, with the imperial standard flying, was rushed down the highway from the lane to the fortress, through lines of squealing pigs, scared hens, staring peasants, and wide-eyed, good-natured prisoners, who saluted him. A roar of cheers from the troops followed him for two miles.

Turning into a pasture road that had been terribly cut up by cannon, his machine took the ruts by leaps, and he must be a well man or he never would have stood the punishment those leaps must have inflicted.

I saw him very close, and there is not a line of weariness or illness in his face.

THIRST GRIPS VICTORS.

Despite the horrors of the scenes around us, there is a wonderful spirit of jubilation in the air. I don't hear a whine from anybody, but the thirst is making the men groan a bit. One dare not drink from the wells. This minute I would give a week's wage for a drink of water. I am faint. My Spanish colleague has thrown himself on the ground. I believe he has fainted. He has gone dead white.

NO ACTIVITIES ON BRITISH FRONT.

[BY ATLANTIC CABLE AND A. P.]

LONDON, Aug. 30, 10:50 p.m.—A report from Field Marshal Sir John French, commander-in-chief of the British army in the field, was given out by the British War Office tonight as follows:

"Since my last communication of August 18 there has been no fighting on our front to record. There has been a certain amount of mining activity, but conditions generally have been normal.

"Both on the 18th and the 21st we succeeded in shooting down enemy aeroplanes. On the 25th our heavy artillery set fire to a railway train at Langemarch Station (about five miles northeast of Ypres.) On the same evening our Royal Flying Corps cooperated with our allies in an aerial attack on the forest of South Hurst, which was successfully carried out without the loss of any machines."

Thrilling.

BRITISH TRANSPORT FIGHTS A SUBMARINE.

[BY A. P. NIGHT WIRE.]

BALTIMORE (Md.) Aug. 30.—The pursuit of a British transport by a German submarine while the transport was endeavoring to hit the periscope of the undersea boat was witnessed by Capt. Mikkelsen of the Danish steamship Olaf, which arrived today from Bristol, Eng.

Capt. Mikkelsen said that on August 15, the day after the Olaf left Bristol, the transport was seen going at a high rate of speed and from time to time firing at the periscope of the submarine. The distance between the vessels was less than two miles and between short intervals the submarine would rise to the surface, exposing its periscope and dive again to escape the fire from the transport.

"I could not make out the name on the transport on account of the distance," said Capt. Mikkelsen, "but I watched the chase for some time and could see that the submarine was making a determined attempt to get in a position to launch a torpedo. Whether it was successful, I do not know, for when last seen the race was being continued. The submarine was a fast one and the transport was only holding its own."

A wireless dispatch from Berlin Sunday said that the passengers on the Holland-American liner Ryndam arriving from New York at Rotterdam saw a British transport torpedoed off the Scilly Islands August 15 and that about 1000 of the men aboard had been saved. The Canadian government denied the loss of a British troop ship with Canadians on board.

The Scilly Islands lie some 170 miles from Bristol.

Conciliatory.

KAISER WILLING TO APOLOGIZE.

If Germany is Wrong About Arabic She will Pay.

So Far Actual Cause of Sinking is Unknown.

Definite Reply is Expected by Last of Week.

[BY A. P. NIGHT WIRE.]

WASHINGTON, Aug. 30.—Press dispatches from Berlin saying Germany had decided upon a policy in connection with the sinking of the Arabic in accord with the recent statement of the Imperial Chancellor were noted with satisfaction today in official circles here.

The Chancellor said that if it was determined that a German submarine commander had gone beyond his instructions, Germany would not hesitate to give complete satisfaction to the United States. Formal assurance to this effect was given to the State Department last week by Count Von Bernstorff, the German Ambassador, on instructions from Berlin. The Ambassador already had informed Secretary Lansing that German submarines had been ordered to torpedo no more peaceful merchantmen without warning.

So far as officials here know, that submarine commander who attacked the Arabic has not yet reported to Berlin. Until this report has been awaited for a reasonable time, the Washington government does not expect the promised formal communication from the imperial government. One dispatch reached the State Department today from Ambassador Gerard, but Secretary Lansing said it threw no new light on the situation.

In German quarters tonight it was said that Count Von Bernstorff probably would return to Washington from Long Island Thursday. This was construed to mean that the Ambassador looked for action by his government about that time.

In a statement made by Dr. Von Bethmann-Hollweg, the German Imperial Chancellor, on August 25, he declared that the circumstances surrounding the sinking of the Arabic had not been fully cleared up, as no report regarding it had been received, and that it was not even known whether a mine or a torpedo from a German underwater craft sank the Arabic, or whether the liner might not have justified by her actions drastic proceedings by the submarine's commander. The Chancellor added:

"Only after all these circumstances have been cleared up will it be possible to say whether the commander of one of our submarines went beyond his instructions, in which case the imperial government would not hesitate to give such complete satisfaction to the United States as would conform to the friendly relations existing between both governments."

Safety First.

MORE SHIPS, THE DEMAND.

COL. THOMPSON NEW HEAD OF THE NAVY LEAGUE.

Resolutions Adopted Favor the Formation of a National Council of Defense Composed of Chief Executive Officers and Chairmen of the Congressional Committees.

[BY A. P. NIGHT WIRE.]

NEW YORK, Aug. 30.—Col. Robert M. Thompson was elected president of the Navy League of the United States by the board of directors here today to succeed Gen. Horace Porter, who declined re-election. Gen. Porter has been president of the organization since 1905 and on his refusal to serve further in that office he was named as honorary president.

Arthur B. Lambert of St. Louis, president of the St. Louis Aero Club, and Henry B. Joy of Detroit, Mich., were elected second and third vice-presidents, respectively, these being newly created offices.

A number of plans for a continuation of the league's efforts to obtain from Congress legislation for a larger navy were adopted by the directors, although their nature was not disclosed. A report submitted by Arthur H. Dadman, the secretary, stated that the league's campaign to arouse sentiment for an increased navy had been conducted in twenty-one States with marked results.

AS TO ADVICE.

The league's board of directors adopted a report of its Committee on Legislation, recommending that Congress "give the same consideration to the advice of the General Board of the Navy in planning national defense as it gave to the advice of the committee of engineers that recommended policies for the Isthmian Canal."

The necessity of a council of national defense to bring together the chief executive officers, the chairmen of the Congressional committees and all the experts dealing with naval and military affairs also was urged.

The committee proposed a naval reserve of 50,000 men to be formed by the enlistment of men honorably discharged from the navy and by seamen of the merchant marine. A strong merchant marine for foreign trade was declared in the report to be "indispensable to a well proportioned and adequate navy."

HURRICANE STRIKES ISLAND.

Cayman Brac, a British Possession Near Jamaica, Badly Damaged by Storm off Ocean.

[BY ATLANTIC CABLE AND A. P.]

KINGSTON (Jamaica) Aug. 30.—The local government has received news by wireless that Cayman Brac, one of the Caymans, a British group of islands about 150 miles northwest of Jamaica, suffered severely in the West Indian hurricane of August 13, which also inflicted heavy losses upon Jamaican property.

Relief measures for Cayman Brac have been found necessary and a vessel loaded with supplies is now on the way to the stricken island. No particulars of the damage there are as yet available.

Evacuation of Vilna.

(Continued from First Page.)

recalled by some of these observers that the autumnal equinox marked the turning point in the Napoleonic campaign. The first warning was a light snowfall preceding the equinox, but soon afterward heavy snows fell and with them came disaster to Napoleon.

Desperate fighting continues in the Dardanelles in the vicinity of the spot where the British recently made their landing. The Turkish reports claim the recapture by the Ottoman forces of allied trenches with heavy allied casualties. These claims, however, have not yet been conceded by Great Britain.

The military operations in the western field have been confined to trench fighting. On the Austro-Italian frontier the Italians claim that their forces are slowly advancing northward.

The Law.

NO REDRESS FOR SHIPPERS.

GERMAN COURT REFUSES INDEMNITY FOR TWO VESSELS.

Cases of Maria, Sunk, and Batavier V. Seized, Appears to Abolish Once and for All the Distinction Between Absolute and Conditional Contraband of War.

[BY ATLANTIC CABLE AND A. P.]

LONDON, Aug. 30.—The British Foreign Office tonight issued the following statement:

"Judgments recently have been delivered by the German prize court at Hamburg in the cases of the steamships Maria and Batavier V. The Maria, a Dutch vessel, was carrying a cargo of wheat shipped from Portland, Or., to Belfast and Dublin. She was captured and sunk by the Karlsruhe (a German cruiser) in the Atlantic on September 21. The Batavier V, a Dutch vessel, bound for London, was captured in the North Sea on March 18, and taken to Zeebrugge on suspicion of carrying contraband.

"The sinking of the Maria was justified by the German prize court on the ground that, having regard for the place of capture, the commander of the Karlsruhe was unable to take the vessel into a German port or a port of an allied power and acted pursuant to Article 113 of the German naval prize regulation. He was said not to require any further explanation and payment of indemnity to the owner was refused.

"The judges show that in considering the question of detention of conditional contraband the German prize court held that it is to be guided by a communication of the chief of the General Staff of the navy, addressed to the court on August 17, 1914, concerning ports to be regarded as fortified places or as bases of operation and supply for the British armed forces in Great Britain, issued by 'supreme command.' As the court in other cases held that such places as Ipswich, Poole, Barrow-in-Furness and Grangemouth are bases of fortified places, it may be inferred that these are also included in the list referred to.

"In order to rebut the presumption thus set up that conditional contraband destined for such places is intended for military and not for civil use, the court held that counter-proof must satisfy the most rigorous conditions. It would only be possible to furnish it in rare cases. With regard to the cargo of wheat aboard the Maria they held that there was no means of ascertaining with the least certainty what use the wheat would have been put to at the arrival of the vessel at Belfast, and whether the British government would not come upon the scene as a purchaser.

"The effect of these decisions appears to abolish the distinction between absolute and conditional contraband of war."

TURKS GAIN AT ANAFARTA.

[BY ATLANTIC CABLE AND A. P.]

CONSTANTINOPLE, Aug. 29 (via London.)—The following communication on the progress of operations in the Dardanelles was issued today by the Turkish War Office:

"The enemy Saturday renewed stubborn attacks in the district of Anafarta, which were repulsed with losses to the enemy. Counter-attacking we recaptured trenches before our center, killing the occupants.

"Our airmen successfully dropped bombs on hostile camp positions."

RUSSIAN FLIGHT IS CONTINUOUS.

[BY ATLANTIC CABLE AND A. P.]

VIENNA, Aug. 30 (via London) Aug. 30, 7:25 p.m.)—The following official statement was given out by the Austrian War Office tonight:

"Russian theater of war: The armies of Gens. Pflanzer, Baltin and Bothmer have advanced to Strypa. At several points the enemy attempted to arrest our pursuit, but was everywhere repulsed. Especially stubborn resistance had to be broken at the lower Koropice Rivulet.

"The troops of Gen. Boehm-Ermolli encountered strongly-manned positions east of Zloczow and on the line running from Bialy-Kamien across Topor to Radziechow. The enemy attacked and was repulsed at several points along this front.

"In Volhynia, our forces advancing toward Lutsk gained ground. Sokul, chy and other places, stubbornly defended by the enemy, were taken.

"Austro-Hungarian troops defeated the in the Bielovlezh region defeated the Russians near Szereszowo, and are pursuing them toward Prushany.

"Italian theater of war: Yesterday the enemy maintained an artillery fire of intermittent strength along the fronts in the coastal district. Hostile attacks against several points were repulsed. In the Carinthian and Tyrolean frontier districts the situation is unchanged."

Norwegian Ship Seized.

[BY ATLANTIC CABLE AND A. P.]

LONDON, Aug. 25 (delayed by censor.)—The Norwegian steamer Fr[illegible]nica, from Galveston, July 1[illegible], for Aalborg, Denmark, has been detained at Kirkwall by the British authorities.

SEVENTEEN DROWNED.

[BY ATLANTIC CABLE AND A. P.]

LONDON, Aug. 30.—An officer and sixteen boys of the training ship Cornwall were drowned in the Thames today near Purfleet while engaged in boat practice. A tug collided with their boat and sank it.

TUESDAY MORNING

Washington.

MEN WANTED FOR RESERVE

Engineers, Telegraphers and Others may Enlist.

Many Experts in Civil Life Can be of Use.

War College is Working On Organization Plan.

[BY A. P. NIGHT WIRE.]

WASHINGTON, Aug. 30.—Plans having immediately available for the nation's service in time of war, associations or societies of engineers, bridge builders, electricians, telegraphers and other trained experts in civil life, are being worked out by the Army War College in connection with the general reorganization scheme now being studied.

Secretary Garrison said today he had received numerous suggestions from members of these bodies that the organizations might be of use to supplement the army engineer and expert corps should the need arise.

William Barclay Parsons of New York, and Elmer L. Cothrell of Massachusetts, representing between them practically all the engineering societies, called personally upon the Secretary today to tender formally the services of the organizations. Mr. Garrison obtained from them written suggestions as to the way in which the engineers in civil life could be useful and the whole matter was turned over to the War College for the framing of a definite plan.

The War College will submit a detailed report on the scheme, which probably will be included in the Secretary's report to Congress this winter.

MERCHANT MARINE GROWS.

America Now Owns and Operates More Ships than it has Since 1863.

[BY A. P. DAY WIRE.]

WASHINGTON, Aug. 30. — The American flag now floats over more ships in the foreign trade than at any other time since 1863 and the United States is pressing close on France and Norway as a marine nation.

Figures made public today by the Department of Commerce show a record increase in American shipping for the year ended June 30. On that date there were registered in the foreign trade 2768 ships, totalling 1,813,775 gross tons, an increase of 36[illegible] ships and 737,623 tons for the year.

Practically all the increases are due to the new American registry law. Assistant Secretary Sweet of the Department of Commerce, said in a statement today:

"This is about triple the increase in registered tonnage for any previous year in American history. Our registered tonnage is now much greater than at any time since 1863, when we had 2,026,114 gross tons in foreign trade. It is many times more efficient, however, as the steam tonnage now amounts to 1,273,067 gross tons, while in 1863 it amounted to only 133,215 tons.

"The increase from the ship registry act of August 18, 1914, to June 12, 1915, was so rapid that tonnage under the American flag now employed in foreign trade is nearly equal to such tonnage under the French or Norwegian flags. British tonnage, of course, is more than tenfold greater."

FOR A LARGER ARMY.

Secretary Garrison Starts Work of Supplying Regulars and Reserves with More Officers.

[BY A. P. DAY WIRE.]

WASHINGTON, Aug. 30.—Secretary Garrison has directed the War College to submit plans for obtaining additional regular army officers and a corps of reserve officers both for the regular army and for a volunteer army or any other force which Congress may authorize. This step was taken with a view of recommendations to Congress at its coming session.

Secretary Daniels is also expected to recommend additional officers for the navy regardless of the building programme yet to be decided upon. A plan is under consideration, it is understood, by which the number of officers in the navy will be placed on the basis of its tonnage.

GARRISON NOT WORRIED.

Secretary of War Unmoved Over Report Two Army Officers Drink Toast to the Kaiser.

[BY A. P. DAY WIRE.]

WASHINGTON, Aug. 30.—Secretary Garrison received from Senator Chamberlain of Oregon today a letter containing published accounts of a dinner held in Portland, Or., several days ago, at which two army officers from Fort Stevens were said to have participated in a toast to the German Emperor, and wished success to the German cause in the war. The letter was referred to Brig.-Gen. Bliss, acting chief-of-staff. Mr. Garrison indicated that he did not take the matter very seriously.

OFFICERS DENY IT.

[BY A. P. DAY WIRE.]

PORTLAND (Or.) Aug. 30.—United States Senator Chamberlain recently received a written complaint from George S. Shepherd, a Portland lawyer, that Capt. Leonard T. Waldron and Lieut. Harold L. Gardner, United States Coast Artillery, stationed at Fort Stevens, had publicly drank a toast to Germany in a restaurant at Astoria. The alleged toasts, Shepherd declared, were "Deutschland uber ales" and "Germany forever." The army officers were dinner guests of a German acquaintance at the time. The army officers later denied they drank any toast to Germany.

OUR JOB IN TURKEY.

[BY A. P. DAY WIRE.]

WASHINGTON, Aug. 30.—Ambassador Morgenthau at Constantinople has taken over the diplomatic interests of Italy, Russia and Montenegro. These added responsibilities for the United States, cabled to the State Department today, make this government diplomatic agent at the Porte for eight European countries.

ABANDONS ARMY CAMP.

[BY A. P. DAY WIRE.]

WASHINGTON, Aug. 30.—Secretary Garrison today announced that the War Department had determined not to re-establish the divisional army camp at Texas City, Tex., destroyed by the recent storm.

Try Murine Eye Remedy for Red, Weak, Watery Eyes and Granulated Eyelids.

Washington.

MEN WANTED FOR RESERVES.

Engineers, Telegraphers and Others may Enlist.

Many Experts in Civil Life Can be of Use.

War College is Working Out Organization Plan.

[BY A. P. NIGHT WIRE.]

WASHINGTON, Aug. 30.—Plans for having immediately available for the nation's service in time of war, associations or societies of engineers, bridge builders, electricians, telegraphers and other trained experts in civil life, are being worked out at the Army War College in connection with the general reorganization scheme now being studied.

Secretary Garrison said today he had received numerous suggestions from members of these bodies that the organizations might be of use to supplement the army engineer and expert corps should the need arise.

William Barclay Parsons of New York, and Elmer L. Cothrell of Massachusetts, representing between them practically all the engineering societies, called personally upon the Secretary today to tender formally the services of the organizations. Mr. Garrison obtained from them written suggestions as to the way in which the engineers in civil life could be useful and the whole matter was turned over to the War College for the framing of a definite plan.

The War College will submit a detailed report on the scheme, which probably will be included in the Secretary's report to Congress this winter.

MERCHANT MARINE GROWS.

America Now Owns and Operates More Ships than it has Since 1863.

[BY A. P. DAY WIRE.]

WASHINGTON, Aug. 30. — The American flag now floats over more ships in the foreign trade than at any other time since 1863 and the United States is pressing close on France and Norway as a marine nation.

Figures made public today by the Department of Commerce show a record increase in American shipping for the year ended June 30. On that date there were registered in the foreign trade 2768 ships, totalling 1,813,- gross tons, an increase of 363 ships and 737,623 tons for the year.

Practically all the increases are due to the new American registry law. Assistant Secretary Sweet of the Department of Commerce, said in a statement today:

"This is about triple the increase in registered tonnage for any previous year in American history. Our registered tonnage is now much greater than at any time since 1863, when we had 2,026,114 gross tons in foreign trade. It is many times more efficient, however, as the steam tonnage now amounts to 1,273,067 gross tons, while in 1863 it amounted to only 133,- tons.

"The increase from the ship registry act of August 18, 1914, to June 13, 1915, was so rapid that tonnage under the American flag now employed in foreign trade is nearly equal to such tonnage under the French or Norwegian flags. British tonnage, of course, is more than tenfold greater."

FOR A LARGER ARMY.

Secretary Garrison Starts Work of Supplying Regulars and Reserves with More Officers.

[BY A. P. DAY WIRE.]

WASHINGTON, Aug. 30. — Secretary Garrison has directed the War College to submit plans for obtaining additional regular army officers and a corps of reserve officers both for the regular army and for a volunteer army or any other force which Congress may authorize. This step was taken with a view of recommendations to Congress at its coming session.

Secretary Daniels is also expected to recommend additional officers for the navy regardless of the building programme yet to be decided upon. A plan is under consideration, it is understood, by which the number of officers in the navy will be placed on the basis of its tonnage.

GARRISON NOT WORRIED.

Secretary of War Unmoved Over Report Two Army Officers Drink Toast to the Kaiser.

[BY A. P. DAY WIRE.]

WASHINGTON, Aug. 30.—Secretary Garrison received from Senator Chamberlain of Oregon today a letter containing published accounts of a dinner held in Portland, Or., several days ago, at which two army officers from Fort Stevens were said to have participated in a toast to the German Emperor, and wished success to the German cause in the war. The letter was referred to Brig.-Gen. Bliss, acting chief-of-staff. Mr. Garrison indicated that he did not take the matter very seriously.

OFFICERS DENY IT.

[BY A. P. DAY WIRE.]

PORTLAND (Or.) Aug. 30.—United States Senator Chamberlain recently received a written complaint from George S. Shepherd, a Portland lawyer, that Capt. Leonard T. Waldron and Lieut. Harold L. Gardner, United States Coast Artillery, stationed at Fort Stevens, had publicly drank a toast to Germany in a restaurant at Astoria. The alleged toasts, Shepherd declared, were "Deutschland uber alles" and "Germany forever." The army officers were dinner guests of a German acquaintance at the time. The army officers later denied they drank any toast to Germany.

OUR JOB IN TURKEY.

[BY A. P. DAY WIRE.]

WASHINGTON, Aug. 30.—Ambassador Morgenthau at Constantinople has taken over the diplomatic interests of Italy, Russia and Montenegro. These added responsibilities for the United States, cabled to the State Department today, make this government the diplomatic agent at the Porte for eight European countries.

ABANDONS ARMY CAMP.

[BY A. P. DAY WIRE.]

WASHINGTON, Aug. 30. — Secretary Garrison today announced that the War Department had determined not to re-establish the divisional army camp at Texas City, Tex., destroyed by the recent storm.

Try Murine Eye Remedy for Red, Weak, Weary Eyes and Granulated Eyelids.

Root a Candidate.

(Continued from First Page.)

year will be Root's—for himself or for whomsoever he may suggest.

M'COMBS THERE.

William F. McCombs, chairman of the Democratic National Committee—he who handled all the preliminaries of the Wilson campaign—listened most attentively to Mr. Root from a seat on the convention floor.

"It was a wonderful presentation of the case and absolutely correct from the viewpoint of the people of the State," Mr. McCombs said. "I should say that Mr. Root has gone very far forward in behalf of his State."

Chairman McCombs took occasion to deny that he has any intention of resigning as chairman of the Democratic National Committee, as had been reported this morning.

"I shall be the chairman of the National Committee when the next national convention assembles," he said. "Further than that, there is no need of forecast." He said that he had heard of no plan, as was rumored repeatedly in Albany, that a subsurface arrangement has been perfected among Democratic National Committeemen to elect as chairman for the 1916 campaign Fred B. Lynch, the National Committeeman from Minnesota.

Inside View.

TELLS TRIALS OF PRESIDENT.

TAFT SPEAKS TO STUDENTS AT STATE UNIVERSITY.

Declares the Chief Executive Should Have a Seven-year Term to Increase His Efficiency—He Also Issues a Side Swipe at His Old Friend, Theodore Roosevelt.

[BY A. P. NIGHT WIRE.]

BERKELEY, Aug. 30.—William H. Taft delivered today in the Greek Theater of the University of California the first of a series of three lectures on "The Presidency — Its Responsibilities, Duties, Limitations and Powers."

Mr. Taft told in a personal vein many of his experiences while President, and deplored the existence of "individuals and muckrakers who go about criticising the President, his policies and the general scheme of government."

To remedy what he termed lack of Presidential efficiency Mr. Taft advocated a seven instead of a four-year term.

The former President referred several times to Theodore Roosevelt.

"Once when he was President," he said, "Jim Campbell, a political power in New York, called upon Mr. Roosevelt and suggested some executive action.

"'That would be contrary to the Constitution,' said Mr. Roosevelt.

"'What in hell is the Constitution among friends?' inquired Mr. Campbell.

"I am not so sure," concluded Mr. Taft, "that Mr. Roosevelt in late years has not inclined somewhat to Mr. Campbell's way of thinking."

Mr. Taft will give his second lecture at the Greek Theater on Wednesday.

PAUL ARMSTRONG DEAD.

Playwright and Former Captain of Lake Steamers is a Victim of Heart Disease.

[BY A. P. NIGHT WIRE.]

NEW YORK, Aug. 30.—Paul Armstrong, the playwright, died suddenly at his home here tonight of heart disease. He was 46 years old. Mr. Armstrong was one of the prominent figures of the American stage during the last ten years. He wrote a number of popular plays and colloborated in other productions. He was born in Kidder, Mo., and for five years before he began writing plays he was captain of Great Lake steamers.

Mr. Armstrong was stricken while riding in an automobile with his wife and son, whom he had met at a railway station on their return here today from Baltimore. He died shortly after reaching his home.

After he had retired from the life of a master of steam vessels Mr. Armstrong became a newspaper man. His efforts were especially devoted to sports.

In his desire to get first-hand information of crooks Mr. Armstrong persuaded Judge Otto Rosalsky in 1911 to "lend" him a burglar who was up for sentence. The burglar was paroled and Mr. Armstrong got him a minor position in a vaudeville sketch. Members of the company did not know the man's identity, but when he was arrested a few days later for an attempted theft Mr. Armstrong did not repeat the experiment.

BOLIVIA ACCEPTS.

Central American Republic Will Join Other Governments in the Annual Financial Conference.

[BY A. P. NIGHT WIRE.]

WASHINGTON, Aug. 30.—Julio Zamora, Financial Minister of Bolivia, notified the Treasury Department today that Bolivia had accepted the suggestion that an annual Pan-American financial conference be held in Washington. The cablegram named the following Bolivian members of the International High Commission on Uniformity of Laws, which is to meet at Buenos Aires November 1:

Julio Zamora, Jose Luis Tejada, Jose Guerra, Eugenio Carpentier, Jose Mendieta, Jorga Zalles and Jorge Saenz, bankers; Carlos Calvo, Minister of Instruction and Agriculture, and Arturo Loaeza, student of finance.

DACIA CASE NOT SETTLED.

United States Will Take no Action Until the French Court of Appeals Decides Matter.

[BY A. P. NIGHT WIRE.]

WASHINGTON, Aug. 30.—Diplomacy will not be resorted to by the United States in the case of the former Hamburg-American liner Dacia, condemned with her cargo of cotton by a French prize court, until the ship's owner has exhausted his right of appeal in the courts of France.

It was stated officially here today, the decision holding the transfer of the Dacia from German to American ownership and register illegal was based on an erroneous finding of facts in several particulars. The court acted on the assumption the cargo of cotton carried by the Dacia was purchased with the ship from the German owners, although, according to evidence before the State Department, a new cargo was loaded on the vessel after she changed hands.

Labor.

DEFIES COURT; INQUIRY HALTS.

Colorado Militia Investigation Strikes a Snag.

Mine Workers Flatly Refuse to Answer Questions.

Matter Referred to Attorney-General for Opinion.

[BY A. P. NIGHT WIRE.]

DENVER, Aug. 30.—The investigation of charges against Adjt.-Gen. John Chase, and of the men who made the charges, struck a legal snag late today. The court of inquiry, appointed by Gov. George A. Carlson, after two witnesses had defied its authority and refused to answer questions, asked Atty.-Gen. Fred Farrar for an opinion as to its legal status and powers. In the meantime a former captain of the guard, ordered under arrest by the court, was at liberty on orders from the Governor, as commander-in-chief of the Colorado militia.

The trouble started when C. B. Elliott, former Adjutant-General of West Virginia, and now reputed to be a detective in the employ of the United Mine Workers of America, refused to answer questions regarding the alleged plot of detectives and labor dealers to wreck the State Guard. The court contemplated the issuance of a body judgment for his arrest on charges of contempt, but delayed action until certain of its rights.

Then, late today, former Capt. Philip S. Vancise, who commanded the famous "college company" in the strike zone in 1913-14, and who later was the leader of the anti-Chase faction within the National Guard, was called to the stand. All went serenely until the court asked Vancise some questions which he flatly refused to answer. Then the bailiff was ordered to place him under arrest. The captain refused to be arrested, saying he would appeal to the Governor.

Thereupon the witness and Maj. Edward J. Boughton of the military court raced down the marble steps of the Capitol to the office of the Chief Executive. Spectators declared it a dead heat.

Gov. Carlson, appealed to by Vancise and Boughton at the same time, called each in turn into his private office and heard his statement of the case. Then he decided that Vancise should be released and the whole legal tangle should be submitted to the Attorney-General.

Late tonight the Attorney-General had not yet handed down his opinion as to the right of the military court to force witnesses to testify. Lieut.-Col. Boughton said the court would resume its sessions tomorrow morning, when it was expected that the opinion would be ready.

Hooray!

SLAVS RAISE THE EMBARGO.

RUSSIA ACCEPTS AGREEMENT TO RELEASE EXPORTS.

All Goods will be Consigned to the Secretary of Commerce, Who will See that None are Reshipped to Enemy Countries—American Merchants Elated.

[BY A. P. NIGHT WIRE.]

WASHINGTON, Aug. 30.—Final acceptance by Russia of the agreement for modifying the Russian embargo against exports to the United States was communicated to the State Department today.

Under the agreement, all goods coming to the United States from Russia will be consigned to the Secretary of Commerce, and will be distributed to the importers only when the Secretary and the Russian Embassy here have been satisfied that the goods will not be re-exported to enemies of Russia.

Applications for export permits will be handled by the commercial agent of the Department of Commerce in New York and the Russian commercial agent there. Bonds to guarantee against re-exportation will be required.

The agreement is expected to release millions of dollars worth of merchandise, which American importers have been vigorously seeking. Hides and skins, furs and vetch seed and mineral oil are some of the more important products wanted.

ZION CITY WINS OUT.

Court Restrains Drug Store Which Sold Tobacco and had a Physician, from Doing Business.

[BY A. P. DAY WIRE.]

ZION CITY (Ill.) Aug. 30.—Judge Edwards today granted an injunction restraining B. E. Simmons and W. H. Febry from operating a drug store, selling tobacco or harboring a physician on their premises in this city.

The restraining order was applied for by Wilbur Glenn Voliva, as head of the Christian Catholic Church in Zion, which was founded by the late John Alexander Dowie. The lease under which the ground was rented to the druggists, Simons and Febry, is said to prohibit the use of the land for purposes opposed by the Dowie religion, a tenet of which is cure by faith.

NEW MAIL STEAMER.
PACIFIC SERVICE IMPROVED.

[BY A. P. DAY WIRE.]

WASHINGTON, Aug. 30.—An arrangement was concluded today between the Postoffice Department and the Oceanic Steamship Company for an additional sixteen-knot American mail steamer between San Francisco and Sydney, Australia, via Pago Pago, Samoa, and Honolulu. This will result in a sailing from San Francisco every three weeks, instead of every four weeks, beginning October 26. The three ships used will be subject to the call of the government for use as auxiliaries.

FRENCH WINES RELEASED.

[BY A. P. NIGHT WIRE.]

WASHINGTON, Aug. 30. — The State Department was notified today from Paris that a ministerial order had been issued permitting the export of wines to France's allies and to the United States.

Republican Landslide.

(Continued from First Page.)

tinued. "That is seen in the recent utterances of Theodore Roosevelt. The Progressives are simply drifting back to the old party to fight alongside their old party men against the common foe.

"There seems to be a disposition in the East to send representative delegates to the national convention. No one can forecast at this time who the party's nominee for the White House will be. This is so, even though throughout the country one comes in contact with a great deal of favorite son idea. This, however, must be taken as expressive of local sentiment and local pride.

"The national issues of the 1916 campaign are not clearly defined. They will be formulated when the convention assembles, and a candidate will be chosen for the Presidency who best fits in with these issues."

AS TO CHICAGO.

Before attending the luncheon, Mr. Reynolds was asked about the report that Chairman Hilles is not heartily in favor of having the convention in Chicago. The ambitions of former President Taft to be re-elected were frustrated by the doings at the 1912 convention and it has been hinted that Chairman Hilles believes that Mr. Taft would made a formidable candidate for 1916.

"The officers of the National Committee are not taking a hand in the selection of a location for the convention," was Mr. Reynolds's statement. "Members of the committee themselves will settle that question. There are four large cities at the top of the bidding for the convention, and Chicago is one of them. San Francisco, St. Louis and Philadelphia are the others. Minneapolis and Cleveland are also being heard from."

The Republican State Central Committee met this afternoon in the Congress Hotel in response to a call issued by G. De F. Kinney, State chairman. The business before the gathering was to arrange for a Republican day at the State Fair, which will open September 17 and run until September 25.

WOMAN WIELDS A GAS PIPE.

KNOCKS OUT MAN WHO TRIED TO EMBRACE HER IN MOVIE SHOW.

[BY DIRECT WIRE—EXCLUSIVE DISPATCH.]

SAN FRANCISCO BUREAU OF THE TIMES, Aug. 30.—Resenting an insult from a man whom she believed was following her to spy on her movements, Mrs. Birdie La Beraulieu, a divorcee, wielded a gas pipe so effectively this afternoon that Palos Simoa was sent in an unconscious condition to the Central Emergency Hospital.

The audience in the moving-picture theater where the assault took place was thrown into a panic, and rushed into the streets. In the excitement Mrs. La Beraulieu disappeared, but later appeared at police headquarters and surrendered herself. After telling her story, she was released.

According to the woman's story, the man had been following her about the streets, so she armed herself with a piece of pipe. He followed her into a movie theater, where he attempted to put his army about her waist. Then the trouble began.

SPRECKELS TO WED.

San Francisco Millionaire Follows Former Wife's Lead and Will Mary Miss Sidi Wirt.

[BY A. P. NIGHT WIRE.]

SAN FRANCISCO, Aug. 30.—Hard upon his former wife's marriage in Honolulu last week, John D. Spreckels, Jr., son of the capitalist, secured a license here today to wed Miss Sidi Wirt of Garden City, Kan. He gave his age as 33. She is 22, and came here recently from New York.

The final decree of divorce, separating "Jack" Spreckels and his former wife, now Mrs. Frank W. Wakefield, was obtained last week. Mrs. Wakefield remarried immediately upon the receipt of a cablegram that the divorce had been granted.

BRAZIL AND MEXICO.

South American Republic to Issue a Green Book on the Status of the Revolution.

[BY ATLANTIC CABLE AND A. P.]

RIO JANEIRO, Aug. 30.—At the next council of Ministers, Dr. Lauro Muller, Minister of Foreign Affairs, will submit to President Braz the reply to the demand of the Chamber of Deputies for information concerning Mexican affairs.

After the return to Rio Janeiro of Jose Manuel Cardoso de Oliviera, Brazilian Minister to Mexico, a green book on the Mexican situation will be issued.

TO BUILD CEMENT PLANT.

Southwestern Company at El Paso, Tex., Decides to Erect a New Factory at Victorville, Cal.

[BY DIRECT WIRE—EXCLUSIVE DISPATCH.]

EL PASO (Tex.) Aug. 30.—At a meeting of the stockholders of the Southwestern Portland Cement Company held here it was voted to build the $500,000 cement plant at Victorville, Cal., which was the cause of an injunction suit in the district court here recently.

President Carl Leonardt, of the company, recommended that the Victorville plant be built. This was opposed by the minority stockholders and an injunction granted on the fact that the company charter did not permit of operations without the State. But, because the enjoiners did not file the necessary $20,000 bond to cover damages, the injunction was declared void.

It was claimed at the injunction hearing that the building of the Victorville plant was being fought by the Riverside Cement Company.

TREND OF RELIGION.

James Edgerton Says Many New Beliefs are all Inclining Toward a New Synthetic Movement.

[BY A. P. DAY WIRE.]

SAN FRANCISCO, Aug. 30.—Many new religious and political movements such as Christian Science, social Christianity, theosophy, spiritualism and woman suffrage eventually will be found to be parts of a new synthetic spiritual movement, James A. Edgerton of Washington, D. C., said today in addressing the opening session of the First International New Thought Congress. He termed each of them "mountain peaks which first appear as islands in the great sea of mentality, and which ultimately will be disclosed as parts of a spiritual continent, as the sea recedes."

BIG STEAMER SUNK.

[BY ATLANTIC CABLE AND A. P.]

LONDON, Aug. 30.—The British steamer Sir William Stephenson of Newcastle, 1514 tons gross, has been sunk.

Glad News.

WILL RELEASE AMERICAN GOODS

Great Britain to Relax Her Order in Council.

Shipments from Neutral Ports will be Allowed.

Millions of Dollars in Merchandise Involved.

[BY A. P. NIGHT WIRE.]

WASHINGTON (D. C.) Aug. 30.—Assurances that Great Britain will relax the enforcement of her Order in Council so as to permit shipments from neutral ports of German and Austrian goods contracted for by Americans prior to the effective date of the order, was given the State Department today by Sir Cecil Spring-Rice, the British Ambassador.

The Ambassador explained that arrangements would be made for accepting proofs of reports at the Embassy here instead of requiring its production in London. Details of the plan will be given later in a memorandum from the London Foreign Office. Officials are hopeful that it will make possible the release of millions of dollars worth of American-owned goods of German or Austrian origin, accumulated at neutral European ports, particularly Rotterdam.

The foreign trade advisers of the State Department have been making vigorous informal representations recently in behalf of American importers generally and have complained that while their efforts to secure the release of goods had been in vain, private interests in Great Britain were getting permits for certain shipments.

Prior to June 15 the British government, through informal negotiations with the foreign trade advisers, had agreed not to interfere with shipments from neutral ports on the production of proof that the goods had actually been paid for by Americans before last March, when the Order in Council went into effect.

After the British Ambassador called at the department, a cablegram arrived from Consul-General Skinner at London, announcing that some of the restrictions on neutral commerce were to be removed. No formal statement on the subject was given out by the department.

All of the negotiations in behalf of importers are purely unofficial in character and have no connection with the formal note soon to be dispatched to Great Britain by the American government protesting against interference with neutral commerce.

UNDERWOOD HONORED.

[BY A. P. DAY WIRE.]

MONTGOMERY (Ala.) Aug. 30.—Gov. Henderson today announced the appointment of Senator Underwood to represent Alabama as her first citizen at the Panama-Pacific Exposition.

FORD ENLISTS.

[BY A. P. DAY WIRE.]

CHICAGO, Aug. 30.—Col. D. A. Fredericks, U.S.A., who is in charge of the army school, which will be held at Fort Sheridan next month, announced today that the application of Henry Ford, the multimillionaire manufacturer of Detroit, has been received and approved.

Look under this Lamp Tuesday, Friday and Sunday!

The Real Man

is the extraordinary story of a man who from being a mere social butterfly in a Middle Western town developed, through a false accusation of murder, into a brilliant captain of industry in the Far West. Full of ingenious situations and intensely absorbing.

by FRANCIS LYNDE

Illustrated, $1.35 net; postage extra.

CHARLES SCRIBNER'S SONS

Brentwood Park

invites you city folks to come out and see for yourself just why it is building up so rapidly.

See Brentwood Park

J. Albert Campbell
BRALY-JANSS CO.
320 Pacific Electric Bldg.
Home 10026 Main 1371
Branch at Brentwood Park

Stewart
321 West Third St 3rd Floor
$25 SUITS
Take Elevator/Save $10
$14 Suits or Overcoats to Your Measure

BELL-ANS
Absolutely Removes Indigestion. One package proves it. 25c at all druggists.

Split of Democratic Party

(Continued from Page.)

these until he was ignored by the President in his selection of the Cabinet. Immediately after the selection of McAdoo for the Treasury post, however, it developed that a personal feud had sprung up between the chairman and the vice-chairman, and that McCombs resented the elevation of McAdoo over his head.

McCombs is not a wealthy man. His friends, however, felt that his present income, combined with a Cabinet salary, would have been sufficient for him to uphold the dignity of a position in the administration.

President Wilson, in lieu of tendering McCombs a place in his circle of advisers, finally offered him the position of Ambassador to France. This place probably requires a greater outlay than any other diplomatic post in the world. At the time the offer was made McCombs declined it because of his lack of resources. Some time later, when the chairman married Miss Dorothy Williams, sister of Mrs. Joseph Leiter, the President again tendered him the Ambassadorship. For several weeks it was reported here that he would accept it, and that his newly-acquired brother-in-law would assist him financially. McCombs put an end to these rumors by refusing the place a second time.

It was stated in some quarters tonight that Secretary McAdoo owed his former position of vice-chairman of the Democratic National Committee to Col. House. Also, it has been rumored here that the President, in selecting McAdoo for the Cabinet in preference to McCombs, followed the suggestions of the Texas colonel.

WHITE HOUSE DENIAL.

Officials at the White House today denied hotly that there is any serious rupture between President Wilson and Col. House. It can be stated authoritatively, however, that Col. House urged the President to recognize Carranza and that the President declined flatly to do so. Also that persons closely in touch with the political operations of the White House attach much significance to the fact that for a number of weeks now the President and the Texan have had no conferences whatsoever. It was suggested in some quarters that Col. House was merely remaining in the background until his differences with the President over Mexico are eliminated by the solution of the Mexican problem and that after it is solved he will resume his place as confidential adviser of the President on matters political. His self abnegation at this time these persons insist is due to the fact that he and the President are unable to agree on the Mexican policy.

ANOTHER FEUD INCUBATING.

The efforts of the President's group of personal advisers headed by Tumulty to elevate National Committeeman Lynch of Minnesota to the chairmanship, in place of McCombs, may meet with a hot fight in Minnesota. John Lind, former Governor of that State, who is now being considered as the Democratic candidate for United States Senator, was greatly displeased when the President did not see fit to invite him to participate in the Mexican peace conferences.

Lind is strongly in favor of the recognition of Carranza. He came to Washington prior to the first conference, expecting to be asked for his views on the Mexican situation. Lind was President Wilson's first personal envoy to Mexico. It was largely due to his advice that the American naval forces seized Vera Cruz and made the demonstration to Huerta. When Lind found that his views were not wanted at the Mexican conferences, he departed from Washington before the second one of them was held.

OTHER DIFFERENCES.

The various differences between President Wilson and the leaders of his party have been accentuated by the European situation. The President is now trying to find some means of winning back the whole-hearted support of the Congressional delegations from the solid South, not a few of which are promising open revolt because of cotton conditions. Representative Kitchin of North Carolina, who is slated to be the majority leader in the House when Congress convenes, already has threatened to oppose the administration's national defense programme.

Not the least of the troubles has occurred right here in Washington. Postmaster-General Burleson on Saturday announced the appointment of Merritt O. Chance, formerly of Salem, Ill., as postmaster at Washington. Chance is a Republican. He entered the Postoffice Department as a Republican employee and was promoted from chief clerk of the department to postmaster. He maintains his residence now at Kensington, Md., just outside of Washington.

Democrats in the District of Columbia contributed more than $30,000 to the last national campaign fund. On Wednesday night they will hold a mass meeting to protest against the appointment of Chance. Some of them point out today that the President has consistently ignored District of Columbia in making his local appointments. They insist they are entitled to some measure of self government.

NO TRACE OF MAROWIJNE.

Steamer that Disappeared During the Galveston Storm is Not on Cozumel Island.

[BY A. P. DAY WIRE.]

NEW ORLEANS, Aug. 30.—Search of Cozumel Island, off the Yucatan coast, has revealed no traces of any of the crew or passengers of the missing liner Marowijne, and no wreckage of the vessel, according to a wireless message received by the United Fruit Company here this afternoon from its steamer Coppename. The Coppename was one of the vessels sent out by the company to investigate statements made in an anonymous letter that Capt. McLaren and two wireless operators of the Marowijne had been arrested and were being held for ransom on Cozumel Island.

The message from the Coppename was the first direct word received by the United Fruit Company here of the investigation. Officials believe the letter was a hoax.

Wreckage picked up in the gulf and brought into port tonight by the United Fruit liner Suriname is believed by marine men to be debris from the liner Marowijne, supposed to have been lost at sea two weeks ago. Several pieces of timber, apparently from the superstructure of a steamer; a paint cabinet such as the Marowijne is known to have had aboard, and an empty gasoline drum were among the objects found.

GOOD NIGHT.

[BY A. P. DAY WIRE.]

SEATTLE (Wash.) Aug. 30.—The Seattle Evening Sun, which, after suspension of several months, resumed publication four months ago, the employees having obtained possession of the plant by means of labor claims, again ceased publication today.

We Own and Offer
$350,000 Municipal Tax Exempt GOLD BONDS
Returning Purchaser 6½% Interest
Denominations $1000, $500, $100.
These bonds are issued under special and direct approval of the State of California, as shown by certificates of the State Controller attached to each bond.
Descriptive circulars Nos. 21 and 23 gladly furnished upon application.
E. J. KNIGHT CO.
716 Title Insurance Building, Los Angeles

A Chicken Ranch
50 CHICKENS FREE
3-Room California House
Big Piece of Land 81x304 feet—
All for $1300.
$100 Cash, $15 per month, puts you in possession.
Located at
GARDEN ACRES
Just 8 miles from Broadway.
McCARTHY
W. S. Myers, Salesmanager
60409 609 S. Hill St. Main 8172

San Francisco confirms your selection
Awarded Gold Medal
Highest Honor for India-Ceylon Teas
San Francisco, 1915
Ridgways Tea
"SAFE-TEA FIRST" and Always
111-113 Hudson St., New York

125 SOUTH SPRING U. S. ARMY STORE
KHAKI SUITS, BLANKETS, SHOES, TROUSERS, HAMMOCKS, SHIRTS, UNDERWEAR, STOCKINGS, HATS, STRAPS, CURIOS GALORE. W. S. KIRK.

The Times Free Information Bureau 619 South Spring St.

THE TIMES FREE INFORMATION AND RESORT BUREAU is for the accommodation and benefit of persons seeking interesting routes of travel, desirable hotels and rest, recreation and recuperation at the seashore or in the mountains.

Particulars are furnished by competent attendants and by correspondence to the general public regarding rates and attractions of railroad and steamship lines, hotels and pleasure and health resorts. Photographs, descriptive circulars and transportation literature are kept on hand for inspection and distribution. Times readers can obtain here in a few minutes without the delay incident to writing for it, all the information necessary for a safe and enjoyable journey or vacation. This service is absolutely free. Literature also may be obtained at the New Times Building, Broadway at First street.

PERSONS CONTEMPLATING VISITING LOS ANGELES ARE PRIVILEGED TO HAVE THEIR MAIL ADDRESSED TO THE BUREAU.

Resorts

The Hotel and Bungalows at Beverly Hills

THE IDEAL COOL SUMMER RESORT
MIDWAY BETWEEN LOS ANGELES AND SANTA MONICA BEACH
From $21.00 Per Week. American Plan.
One of the most fashionable and attractive resorts on this coast. Accommodates 300 guests.
GOLF, TENNIS, DANCING, MUSIC DAILY, SURF BATHING, HORSEBACK RIDING.
Home 56902. STANLEY S. ANDERSON, Manager. Hollywood 4

New Arlington Hotel
Santa Barbara, California
3 KINDS OF GOLF
Nine-Hole Links on Hope Ranch
Twelve-Hole Links on Hotel Grounds
Indoor Golf Inside Of Hotel
AN ABSOLUTELY FIREPROOF HOTEL—ALL OUTSIDE ROOMS, AFFORDING PLENTY OF LIGHT AND AIR—HEADQUARTERS FOR TOURISTS FROM ALL PARTS OF THE WORLD. PRIVATE LAVATORIES IN CONNECTION WITH ALL ROOMS. IDEAL CLIMATE THE YEAR ROUND. AUTOMOBILE ROAD IS NOW PERFECT. 1½ HOURS' RUN LOS ANGELES TO SANTA BARBARA. UNEXCELLED FACILITIES FOR CARE OF AUTOMOBILES IN HOTEL GROUNDS. LOW SUMMER RATES NOW IN EFFECT. E. P. DUNN, LESSEE. FULL PARTICULARS FROM D. F. ROBERTSON, STEAMSHIP AGENCY, CALIFORNIA SAVINGS BANK, SPRING AND FOURTH STS., LOS ANGELES, CAL.

Santa Catalina Island
Reached by
WILMINGTON TRANSPORTATION COMPANY
(BANNING LINE)
—TWO TRIPS DAILY—
Ocean Going Excursion Steamer "HERMOSA" (Permit for 630 Passengers)
Ocean Going Excursion Steamer "CABRILLO" (Permit for 758 Passengers)
Operated under United States Steamboat Laws and Regulations
For reliable information, time cards and folders, apply to
Banning Company Agts. 104 (Main Entrance) Pacific Electric Bldg. Sixth and Main Streets.
Phones: Sunset Main 36—Home 10864

"NEVER FAILING COOL SEA BREEZES"
Stratford Inn At DEL MAR "The Spot Beautiful"

A hotel in a garden, amid beautifully wooded hills, and commanding a magnificent view of ocean, mountains and valleys—
BATHING AND SALT WATER PLUNGE! DEEP SEA-SURF-PIER FISHING! HUNTING! GOLFING! TENNIS! DANCING AND OTHER DIVERSIONS.
Write For Booklet and Tariffs
Santa Fe by Train—(Del Mar, San Diego County)—Coast Road by Motor

PASO ROBLES HOT SPRINGS
CALIFORNIA'S FAMOUS INLAND WATERING RESORT.
En route from Southern California to San Francisco Exposition, stop over at world-famous Paso Robles. 8 hours' ride from Los Angeles. The half way stop for all automobile parties touring the Coast line. Today stop-over privilege allowed on railroad and Pullman tickets. Natural Hot Sulphur and Lithia Waters; mammoth swimming plunge; famous Mud Baths; countless diversions; golf; beautiful drives, 8 acres beautiful grounds. Splendid hotel. American plan. Popular rates, $3.50 per day and up, including room and meals. Special rates to large parties and families.

RADIUM SULPHUR SPRINGS
Natural Radio-Active Mineral Water
IT SPARKLES AND FOAMS LIKE CHAMPAGNE.
Hot Baths and Treatments cure Rheumatism, Sciatica, Neuritis, Paralysis, Locomotor Ataxia, Poor Circulation, Stomach, Liver, Kidney, Diabetes, Bright's, Blood, Heart and Nervous Diseases, Female Troubles. Doctor's advice free. Water delivered. Send for Booklet.
Melrose Avenue Cars Direct to Springs, Los Angeles.

Sulphur Mountain Springs via Santa Paula, Cal. 72 miles from Los Angeles, by State Highway via Calabasas or San Fernando Boulevard via Saugus. Deep forest of giant Sycamores, Live Oaks and wild Walnut trees. Tent houses and cottages beside beautiful trout stream, 50c to $1 per day; $3.50 to $7 per week for housekeeping cottages. Dining room, Delicatessen and Grocery Store; Hot and Cold Sulphur Baths, Plunge, Billiard Room, Bowling Alleys, Tennis Court, Electric Lights. Auto stage meets S. P. trains at Santa Paula by appointment. Railroad and stage fare from Los Angeles, $2.75.

STOP AT THE MERRITT JONES HOTEL, Ocean Park

THE SOUTHLAND'S IDEAL SEASIDE RESORT. Near the ocean. 150 luxuriously furnished rooms. European and American plans. European, $1 per day and up. Special summer rates. Every accommodation. Try our table d'hote dinner Sunday, 75c. Spend the week-end here. Write for folder.

Arrowhead Hot Springs
Only Di-Sodium Arsenate Natural Steam Cave Baths in the world—Hottest curative springs known. Famous mud baths. Radio-Active. Spend the week-end. Beautiful mountain trails. American plan hotel. Moving pictures and other entertainment. Auto boulevards and four transportation lines direct from Los Angeles. Altitude 2000 ft. Write for booklet. Arrowhead, Cal. Peck-Judah Co., 623 S. Spring St.

SEVEN OAKS A mile high, in the very heart of the big mountains, surrounded by the grandest pine forests in Southern California. Cool days, cold nights. Delightful auto trip via Santa Ana Canyon from Redlands direct. Stage leaves daily at 1:00 P.M. Everything for autoists. Resort is on detached Log Cabin Plan; general dining room. Our own gardens and dairy. Trout fishing the best ever. Santa Ana River runs through the yard. Maps free at information bureaus. Either phone. 'Phone 9092 Redlands.

Hotel Virginia LONG BEACH
CLOSE TO THE RHYTHMIC SURF.
Center of all summer social events. Absolutely fireproof. American Plan. Golf, Tennis, Surf Bathing, and many other diversions. No raise in tariff during 1915.

Forest Home A "REAL" Mountain Resort
PERFECT ROADS—MODERN ACCOMMODATIONS— A GOOD TIME.
TIMES—SECURITY BANK—PECK-JUDAH INFORMATION BUREAUS.

Sturtevant's Camp Completely Furnished Housekeeping Tents by the Stream. Grocery store, delicatessen, fresh fruit and vegetables. Dining-room for those who want to board. Pack train leaves 9:30 a.m. daily. Write or phone J. M. Beard, Sierra Madre, Cal., 208-4 bells.

Mt. Wilson Elevation 6000 feet. Cafe. Bungalows. European plan. and Strain's Camp Among the whispering pines.
Fine auto road open to public. Furnished housekeeping and sleeping tents, store, cafeteria, croquet, dancing and other amusements. Daily auto stage from Los Angeles and Pasadena, or Sierra Madre trail. Further information from W. E. CORY, Mgr. Phone Fair Oaks 24 F-2; also Peck-Judah, 622 S. Spring.

Catalina Island CALIFORNIA'S MYSTIC ISL AND RESORT
Delightful Ocean and Electric Railway Ride, 9:15 a.m. Daily Pac. Electric Main St Station Los Angeles

Steamships

American-Hawaiian S. S. Company
Regular Freight Service
New York—Los Angeles
WESTBOUND—From New York—19 days to Los Angeles Harbor:
S.S. "HONOLULAN" sails September 3rd.
S.S. "ARIZONAN" sails September 9th.
EASTBOUND—From Pier A, Los Angeles Harbor:
S.S. "OHIOAN" sails September 13th.
S.S. "MONTANAN" sails September 28th.
501 California Bldg., Los Angeles, Cal. Broadway and Second St.
Main 5441. Home 60679

Australia
NEW ZEALAND AND SOUTH SEAS
Sydney via Tahiti, Rarotonga & Wellington
The 10,000 dis. R. M. S. "MOANA"
Sails from San Francisco Sept. 15, 11 a.m.
Further sailings Oct. 13, Nov. 10, etc.
UNION S.S. CO., of NEW ZEALAND
HIND, ROLPH & CO., General Agents, 679 Market St., San Francisco, or Local S. S. & R. R. Agents.

CAMP BALDY 2½ Hours from Los Angeles by Auto. Auto Stage Meets Electric R. R. at San Antonio Park
Finest Mountain Resort in Southern California—6700 ft. elevation. Running snow water through camp. Best hotel service or furnished housekeeping tents. Trout fishing; tennis court; croquet ground; dancing, etc. Camp Baldy Co., Camp Baldy, Cal. Sunset 1-F-4.

Superb Routes of Travel

The Road That Made Traveling a Pleasure
UNION DOUBLE TRACK PACIFIC
Main 5833—Office 120 West Sixth St.—Home 60934.
Los Angeles Limited—1:25 p.m.
Pacific Limited—9:00 a. m.
FOR CHICAGO AND EASTERN POINTS.
Direct Line to Yellowstone Park
TRAINS LEAVE FROM SALT LAKE DEPOT DAILY.
W. J. DORAN, General Agent. A. T. JACKSON, District Passenger Agent.

IT COSTS NO MORE To Go East
Via San Francisco—Portland—Tacoma—Spokane—Seattle—Through the Scenic Northwest. Ten Days' Stop-over in San Francisco
Steamships GREAT NORTHERN and NORTHERN PACIFIC, or Shasta Route to Portland.
Tour GLACIER NATIONAL PARK This Summer
Get illustrated booklets and full information from J. W. PHALON, T. F. & P. Agt.,
606 S. SPRING ST.
Telephones Broadway 1316; Home F1344.
GREAT NORTHERN RAILWAY

Steamships.

THE EXPOSITION FLYER
Steamship "HARVARD"
Passenger License—912
AMERICA'S FASTEST AND MOST PALATIAL STEAMSHIP
$8.35 ONE WAY — Sails For SAN FRANCISCO (In 18 Hours) Every Sunday, Tuesday and Friday — $15.70 ROUND TRIP
FOR
$2.35 ONE WAY — SAN DIEGO Every Thursday — $4.00 ROUND TRIP
Daylight Excursions Both Ways.
THROUGH TICKETS TO PORTLAND, SEATTLE, TACOMA, ALL PUGET SOUND, ALASKAN AND EASTERN POINTS.
PACIFIC NAVIGATION CO.
F2067. 611 SOUTH SPRING ST. Broadway 2588.

S.S. Rose City Sails Tues. Aug. 31st.
Passenger License 289.
Low One-Way and Round Trip Fares.
All Fares Include Berth and Meals.
San Francisco, Astoria, Portland
AND ALL POINTS EAST.
Sailings Sept. 5, 10, 15, 20, 25, 30.
C. G. KRUEGER, Dist. Pass. Agt., 517 S. SPRING ST.
Phones: Home A3751; Main 1904.

S. S. ROSE CITY
SAILS TUESDAY, AUG. 31ST.
Passenger License 289.
LOW ONE-WAY AND ROUND TRIP FARES.
ALL FARES INCLUDE BERTH AND MEALS.
SAN FRANCISCO, ASTORIA, PORTLAND AND ALL POINTS EAST.
Sailings Sept. 5, 10, 15, 20, 25, 30.
C. G. KRUEGER, Dist. Pass. Agt., 517 S. SPRING ST.
Phones: Home A3751; Main 1904.

THE 4 LARGEST SHIPS
CONGRESS, Lic. 676 GOVERNOR, Lic. 548
PRESIDENT, Lic. 521 QUEEN, Lic 297
SAIL 4 TIMES A WEEK FOR SAN FRANCISCO AND SEATTLE
Sunday, 3 p. m.; Monday, 4 p. m.; Thursday, 10:30 a. m.; Friday, 10:30 a. m.
San Diego Excursions Wednesday, 10:30 a. m.; Saturday, 12, midnight.
ALL FARES INCLUDE BERTH AND MEALS
PACIFIC COAST STEAMSHIP CO.,
624 SO. SPRING ST.
A3333 Main 47

SANTA BARBARA SAN FRANCISCO AND PORTLAND BY THE OCEAN ROUTE
LARGE STEAMSHIP "G. W. ELDER"
Sails TUESDAY. License 337
Ticket Office 604 So. Spring St
Phones: Main 5115; A5741

Regular Service to MEXICO Twice a month
S.S. PRINCE ALBERT for MAZATLAN sails Sept. 7th. Fast Passenger, Express and Freight Service. Freight accepted until noon Sept. 4th. Tickets at all steamship agents. SOUTHWESTERN S. S. CO., Ltd. 702 S. Spring St. Phones Main 4366; A4366.

City Restaurants and Cafeterias

COOLEST AND BEST VENTILATED CAFE BRISTOL Entire Basement H. W. Hellman Building Fourth and Spring Streets

Cool and Comfy CAFE BRISTOL Entire Basement H. W. Hellman Bldg. 4th and Spring Streets.

Happenings on the Pacific Slope.

Foot and Mouth.

ATTACKS CRITICS OF QUARANTINE.

Dr. Mohler Says People Carry Disease to Cattle.

Insists Regulation Prevents a Terrible Epidemic.

California Raises Ban on Live Stock Shipments.

[BY A. P. DAY WIRE.]

OAKLAND, Aug. 30.—Before the sanitary and police section of the American Veterinary Medical Association which opened its fifty-first convention in this city today, Dr. John R. Mohler, assistant chief of the Department of Animal Industry at Washington, stated that certain critics are attacking the bureau for its foot and mouth campaign as it did on the "lamented salmon years ago in tuberculosis control." "Were these criticisms to be heeded," said Dr. Mohler, "foot and mouth disease would unquestionably be saddled upon the country tomorrow as tuberculosis is today."

He stated that one out of every six cases of foot and mouth infections were brought about by virus carried upon the shoes, clothing or bodies of persons. He bases this fact as an argument for maintaining an armed guard on quarantined premises.

"That this disease may be controlled admits of no argument therefore differences of opinion hinge solely upon the methods to be adopted," said the speaker.

"The methods of eradication applicable to foot and mouth disease include, first, immunization; second, quarantine and disinfection; third, slaughter and disinfection. The consensus of opinion of all is that in a localitl where it is possible to control the disease by slaughter, this method should be given preference over all others."

RAISES QUARANTINE.

[BY A. P. NIGHT WIRE.]

SACRAMENTO, Aug. 30.—A proclamation prepared for the purpose of releasing more than a score of States and Territories from a quarantine declared by California to protect the cattle industry of this State against the foot and mouth disease has been issued by Gov. Johnson upon the recommendation of State Veterinarian Charles Keane. The order will go into effect September 1 and will permit the shipment of cattle, sheep and swine from the States affected into California, providing certificates from State veterinarians or State inspectors are sent to the California State Veterinarian and are approved by the latter.

Following are the countries, States and Territories to which the proclamation applies:

The republic of Mexico, Arizona, Colorado, Idaho, Nevada, Nebraska, North Dakota, New Mexico, Oregon, South Dakota, Utah, Washington, Wyoming, Arkansas, Alabama, Florida, Georgia, Louisiana, Mississippi, North Carolina, Oklahoma, South Carolina and Texas.

Steamships

TO THE EAST VIA THE PANAMA CANAL
DELIGHTFUL CRUISES
Aboard Large American Trans-Atlantic Liners
"FINLAND" "KROONLAND"
22,000 Tons Displacement.
"Kroonland" From San Fran. Sept. 19th From Los Angeles Sept. 20th
"Finland" Sept. 19th Sept. 20th
and Every Third Week Thereafter
TO NEW YORK TO PANAMA CANAL
$125 and up First Cabin $100 and up
$60 and up Intermediate $50 and up
INCLUDING MEALS AND BERTH
Also Combination N. Y. Tickets.
One Way Water—Other Way Rail
PANAMA PACIFIC LINE
G. N. KOEPPEL, Gen'l Agent, Los Angeles, 440 Mer. Nat'l Bank Bldg. Main 7963; F5076
T. H. Larke, Gen'l Pass. Agent, 319 Geary St., San Francisco.
Swayne & Hoyt, Gen'l Freight Agents, 430 Sansome St., San Francisco.

San Francisco Hotels

Hotel Stewart
San Francisco
Geary St., above Union Square.
European and American Plan.
Thos. Cook & Son, 515 S. Spring. L. A. Reps.

THE MARYLAND HOTEL
SAN FRANCISCO
The House of Sunshine and Hospitality.
On the Sunny Corner of Geary at Taylor.
On the Most Direct Car Line to Exposition.
Front Rooms with Private Bath for Two Persons, $2.00, $3.00 and $4.00.
With Detached Bath, $1.50 and $2.00.
Take a Universal Bus at any Depot.

St. James Hotel
VAN NESS AVE. SAN FRANCISCO.
$1.00 a Day
Special rates by the week.
200 Rooms—Family Hotel.
Take No. 5 McAllister St. car to Van Ness.

HOTEL TURPIN
17 Powell St., at Market
SAN FRANCISCO
European Plan, $1.50 per day and up.
Local agent—D. F. Robertson Steamship Agency, California Savings Bank, Spring and Fourth Sts.
Free Autobus meets trains and steamers.

BELLEVUE HOTEL
SAN FRANCISCO.
250 rooms, all with individual bath. Strictly first class, built of concrete and steel. 13 minutes from Exposition without transfer. European and American plan. Rates $2 up.
H. W. WILLS, Manager.
Member of Official Exposition Hotel Bureau. Illustrated Booklets at Times Information Bureau, 619 S. Spring St.

HOTEL PAISLEY
SAN FRANCISCO
433 GEARY STREET
Modern, Fireproof, Heart of Theater and Shopping District. Direct car line to Exposition. Take Universal Bus.
Rates, Single, $1.00 up.
Double, $1.50 up.

Resorts

SAN DIEGO Stop at the Hotel St. James
EUROPEAN PLAN

11 Stories, Steel and Concrete. Center of Business District. Sixth St. Between E and F. Free Auto Bus meets Trains and Steamers. RATES: 1 person, $1.00 up; 2 persons, $1.50 up; with bath, 1 person, $1.50 up; 2 persons, $2.00 up; fine cafe. Make reservations at Peck-Judah Co., 633 South Spring street.

OFFER GOETHALS A LARGE SALARY.

PORTLAND WANTS THE GENERAL TO BE MANAGER OF THE CITY.

[BY DIRECT WIRE—EXCLUSIVE DISPATCH.]

PORTLAND (Or.) Aug. 30.—Gen. George W. Goethals, builder of the Panama Canal, will be offered the managership of the city of Portland by a group of business men, backed by S. Benson. Gen. Goethals arrived in Portland this afternoon with his wife and two children. They will be here three days, leaving Thursday for San Francisco, where special arrangements have been made by exposition officials to honor the man whose work gave the fair an excuse.

Prominent men talked the matter over tonight with the army man at a conference.

Mr. Benson, who is a wealthy timber man and who says he will donate $5000 toward Gen. Goethal's salary, said today: "Of course, it is highly problematical whether he will accept or not. He refused the offer of $25,000 to become manager of Dayton. But at that time he still had work to do on the canal zone and now that that is finished, he may be induced to accept the Portland offer. We are now paying our commissioners $25,000. We would and could pay him that."

LOOMIS REPRIEVED.

The Governor Wishes to Further Investigate the Case of the Sacramento Murderer.

[BY A. P. DAY WIRE.]

SACRAMENTO, Aug. 30.—Earl Loomis, convicted of murdering Mrs. Marie Hollcroft of this city and sentenced to be hanged, today, was reprieved by Gov. Johnson. The reprieve was granted for the purpose of further investigating the case and the claims of Loomis's friends for leniency.

Loomis was to have been executed next Friday in Folsom State Prison. The reprieve grants him until November 5.

CITY OFFICIALS ARRESTED.

North Yakima Mayor and Others are Accused of Killing Game Out of Season.

[BY A. P. DAY WIRE.]

NORTH YAKIMA (Wash.) Aug. 30.—B. A. Bannister, Mayor; Dr. C. R. Duncan, Health Officer; Archie L. Norton, City Clerk, and George B. Hodson, druggist, all of Wapato, were arrested today by Game Warden Frank Bryant, charged with killing Chinese pheasants out of season. It is alleged that they were caught with the birds in their possession while out hunting.

KILLS WIFE AND SELF.

[BY A. P. DAY WIRE.]

PORT ANGELES (Wash.) Aug. 30.—John M. Gillespie, graduate of Princeton, Spanish-American War veteran and son of a prominent Chicago attorney, shot and killed his wife and himself here last night.

HUGE LAWYER FEES.

[BY A. P. DAY WIRE.]

SAN FRANCISCO, Aug. 30.—Loren Coburn, aged millionaire of Pescadero, Cal., paid approximately $47,500 today to Archibald J. Treat of San Francisco in settlement of a judgment for $50,000 awarded Treat recently in the Superior Court for legal services over a period of eight years.

Treat was Coburn's attorney in a series of court actions which resulted in Coburn being declared competent.

SIGHTS FOREIGN WARSHIP.

[BY A. P. DAY WIRE.]

SAN FRANCISCO, Aug. 30.—Capt. Hansen of the Norwegian steamer Thor, which arrived here today, said he sighted a foreign warship, with two funnels, off Cape Blanco, 341 miles north of here Saturday. He was unable to identify the vessel.

SEARCH THE CONVICTS.

Knives, Saws, Stilettoes, Other Instruments and Tobacco Found in San Quentin Cells.

[BY A. P. DAY WIRE.]

SAN RAFAEL, Aug. 30.—San Quentin guards raided the cells of more than 2000 prisoners yesterday and collected hundreds of little saws, filed from stolen mess knives and other steel instruments; stilettoes, patiently fashioned; watches, and a great quantity of tobacco—the coin of the prison life. The search lasted three hours.

Only mute protests arose from the prisoners as the work and savings of weeks and months were taken from them.

The prison authorities denied the search was the fruit of the discovery of a secret delivery plot and said it is to be conducted periodically.

MAY CALL THE REV. MALLOWS.

Los Angeles Pastor is Being Considered by the Membership of a Portland Church.

[BY DIRECT WIRE—EXCLUSIVE DISPATCH.]

PORTLAND (Or.) Aug. 30.—The Rev. Horace Mallows, pastor of Plymouth Congregational Church of Los Angeles, is being considered as a possible successor to the Rev. Frank W. Gorman, as pastor of the Atkinson Memorial Congregational Church of this city.

Rev. Mr. Mallows preached at Atkinson Church yesterday and made a favorable impression. Several other ministers have been suggested, but no definite action has been taken. A call probably will be made in the near future. Rev. Mr. Gorman, known as "The Singing Parson," left active work in the ministry recently and took up singing in vaudeville.

T. A. ROSEBERRY DEAD.

[BY A. P. DAY WIRE.]

SUSANVILLE, Aug. 30.—T. A. Roseberry, for years Registrar at the United States Land Office here, was stricken with apoplexy while climbing Lassen Peak yesterday in company with his daughter and niece, and died almost instantly. His wife is assistant commissioner at the Panama-Pacific Exposition from Lassen county.

Easy Money.

ARSON RING BROKEN UP.

Sanford Currier Confesses to Portland Police.

Says He Started His Career in Los Angeles.

Gang Operated in Nearly All Pacific Coast Cities.

[BY A. P. DAY WIRE.]

PORTLAND (Or.) Aug. 30.—Sanford W. Currier, wealthy contractor, is alleged to have confessed to Deputy District Attorney Robinson in the County Jail here today to being head of an arson ring that has been responsible for at least fifty fires in various Pacific Coast cities. According to his alleged confession, he started his scheme of defrauding insurance companies in Los Angeles ten years ago.

Currier is quoted as saying:

"Well, I see you have the evidence against me, so I'll confess. The insurance companies were easy [illegible] for us."

He is said to have explained the ring would build a cheap house and stock it with cheap furniture. It was an easy matter to get any one of a number of companies to overinsure the house and contents. "They [illegible] fell over themselves to get the business," Currier is quoted as saying. "The furniture generally was removed before the house was destroyed."

According to the police, Currier's alleged confession accords with that made by Grant Hawley, another member of the ring who confessed last week.

The cities where the ring operated included San Francisco, Los Angeles, San Jose, Stockton, Richmond, California and Portland. The police believe Seattle and other northwestern cities also have been scenes of operations.

According to Deputy District Attorney Robinson, Currier confessed in the presence of his former wife, who divorced him two weeks ago. She is not being held by the police, but has expressed her willingness to appear as a material witness against him.

According to the Portland District Attorney's office, Currier was implicated in the operations of the arson ring by the confession of Jacob V. Johnson. Johnson was one of the two men who confessed to Deputy District Attorney Arthur A. Murphy in San Francisco. Johnson was not under arrest, but disclosed the operations voluntarily, it is said.

As a result of the Currier confession the local authorities hope to clean up a gang that has been fattening on the insurance companies for years.

POLICE AFTER CURRIER'S RECORD.

Many fires that have gone into the police records as mysterious which needed a thorough investigation in years past are now exposed by the confession of Sanford Currier, the contractor, who made a confession of his arson activities to the officials of Portland yesterday.

Peculiarly the name of Currier does not appear in connection with a single fire in all the long list. Detective Sergeant Chapman of the police department estimates the mysterious fires in this city since Currier's confessed activities as involving more than $5,000,000 in insurance money.

What number of these fires was the results of Currier's authorship is a matter of guesswork to the police, but the telegraphed report of the method of operations opens a new vista as to the extent of such operations, and a new system of combating such fires in the future will be inaugurated by Chief Snively.

CHIEF INVESTIGATES.

Chief Snively last night telegraphed to the Portland police asking for a full list of the fires which Currier admits having set here. It is his opinion that Currier was the greatest single operator ever in this city.

"Where one man of some prominence conducts such a business as that confessed by Currier," said Chief Snively, "he always has a number of persons assisting him, to cover the trail and otherwise confuse the police and the insurance companies. These men, realizing how much Currier was realizing in cash from his operations, would, of course, quickly learn the system and then go about the business for themselves. In this way, I presume, Currier has cost this city more than $1,000,000, aside from the losses in his actual fires. The effect of a successful operator like Currier evidently was is an enormous influence for similar crime.

"From what I can learn of his operations, I believe Currier was one of the most cunning firebugs with which the police in the West have ever had to cope. I believe the majority of incendiary fires occur in homes when financial stringency puts the idea of a remunerative fire into the heads of the householder.

"Systematizing such a business demands the brains and nerve of an accomplished criminal, and no person of Currier's class has ever before, so far as I am familiar with police history here, been exposed in this city in connection with fires."

CHIEF ELEY'S VIEWS.

Chief Eley of the fire department said regarding the operations of Currier: "It is startling to learn that a sharp, successful business man like Currier has been in the business of burning homes here. From the thousands of fires I have personally attended here I knew that many of them were of doubtful origin. There were suspicious circumstances about the fires, but nothing to point to actual guilt that could be proven.

"At one time I bent all my energies toward defining such a business about as I became suspicious about so many residence fires, but this man Currier was so clever in his operations that he never left a clew with which I could connect him. Personally I had never heard Currier's name mentioned regarding insurance.

"I think his arrest and confession will do more to stop this pernicious practice of arson than anything that has happened in years."

Along with the general arson investigation now being conducted by the District Attorney and grand jury, Deputy District Attorney Keech announced yesterday that an inquiry is being made into the hay-barn fire near Whittier, for which H. Tada, a Japanese, is being held upon suspicion of being familiar with some of the circumstances.

TUESDAY MORNING.

Jeff Wouldn't [...]

Mexico.

WILL NOT WAIT ON CARRANZA.

Peace Plan is to be Carried Out as Proposed.

All Leaders Except the First Chief Give Assent.

Villa is Reported as Making Attack on Monterey.

A NEW MOVE AGAINST SONORA.

POSSE OF AMERICANS KILLS [...]

Jeff Wouldn't Even Finish His Story! By Bud Fisher.

[Copyright, 1915, by H. C. Fisher]

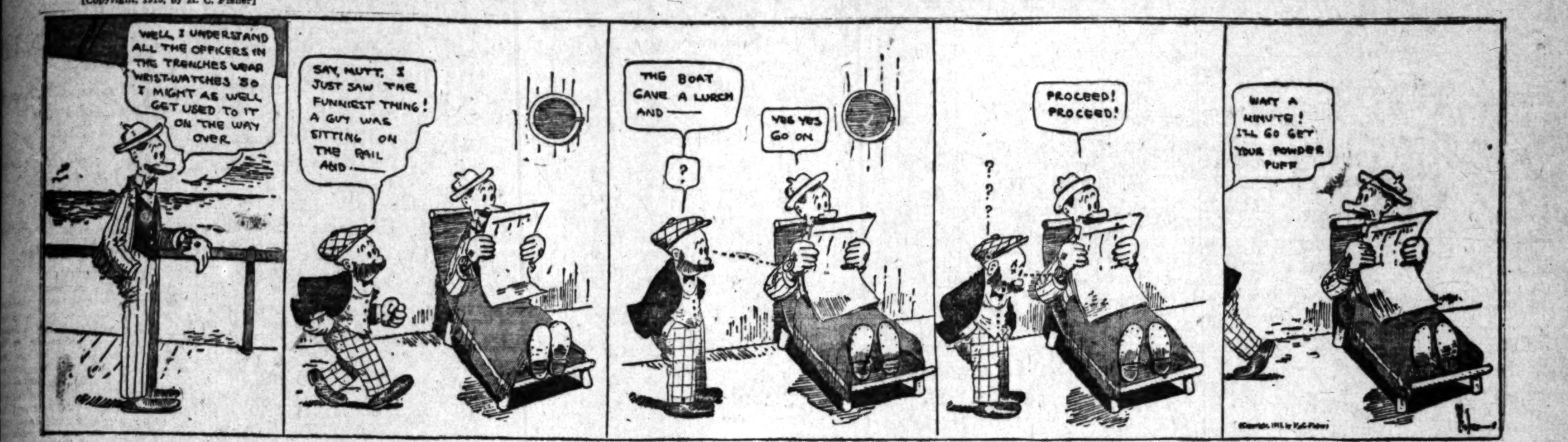

Mexico.

WILL NOT WAIT ON CARRANZA.

Peace Plan is to be Carried Out as Proposed.

All Leaders Except the First Chief Give Assent.

Villa is Reported as Making Attack on Monterey.

[BY A. P. NIGHT WIRE.]

WASHINGTON, Aug. 30.—It was stated authoritatively the next step in the Pan-American programme for restoration of peace in Mexico was under consideration and would be taken in the near future, regardless of what might be the nature of Gen. Carranza's belated reply to the offer of Secretary Lansing and Latin-American diplomats to arrange for a conference of Mexican military and political leaders. No inkling was given, however, of what form this next development would take.

Responses from Gen. Zapata and his military advisers reached the State Department today, accepting the offer of the Pan-American conferees. With the receipt of these replies Villa adherents in Washington whose leaders already have responded favorably, asserted that a peace convention to form a new provisional government in Mexico was assured, even if Carranza should refuse to participate. Administration officials heard of this announcement with interest, but said no arrangements for such a conference were now in prospect.

Gen. Carranza's local agents declared today they expected the "first chief's" reply within a few days at the latest. They think it will come as soon as Carranza has completed the installation of his government at Mexico City.

Eliseo Arredondo, Carranza's confidential agent in Washington, issued a statement tonight, denying reports of dissension in Carranza's forces, and crediting them to the Villa agent.

ATTACK MONTEREY.

Reports to the State Department from Torreon late in the day said the Villa forces had begun an attack upon Monterey, the capital of Nuevo Leon, which is in possession of Carranza troops under Gen. Trevino. The message said heavy fighting was in progress, but gave no details. Earlier reports to the Villa agency said Carranza generals were calling in reinforcements to Monterey from Tampico and other cities.

State Department advices also said railroad communication between Piedras Negras on the Mexican border, and Monterey, still was interrupted, and that the American Red Cross was unable to get a train of supplies through to Monclova and Saltillo, where there has been destitution among the natives for some time. These were the first official reports regarding military activity in Northeastern Mexico to reach the department for some time.

SENDS REINFORCEMENTS.

Tonight Gen. Villa is declared to have headed a column of reinforcements which hastened to the vicinity of Monterey from Torreon to the aid of Gen. Raoul Madero, in command of the attacking forces.

Maj.-Gen. Scott, chief of staff of the army, who has returned to Washington from the border, where he undertook negotiations with Mexican leaders for the State Department, will confer with Secretary Lansing tomorrow.

A NEW MOVE AGAINST SONORA.

[BY WIRELESS AND A. P.]

MAZATLAN (Sinaloa) (by radio to San Diego,) Aug. 30.—Gen. Dieguez arrived here yesterday from Manzanillo, Colima, on the Mexican gunboat Guerrero and began the mobilization of Carranza troops for operations against the State of Sonora.

It is reported the troops now assembled number about 2500.

AMERICANS FLEE FROM HERMOSILLO

[BY WIRELESS AND A. P.]

GUAYMAS (Sonora) (by radio to San Diego,) Aug. 30.—Many Americans are reported to have left the district about Hermosillo, capital of Sonora, because they feared attacks by Indians. Some of these have come here and have gone by boat to the mouth of the Colorado River at the head of the Gulf of California. Others have gone by wagon from Magdalena, Sonora, to the border.

Telegraphic communication between Guaymas and Nogales has been re-established and the Southern Pacific Railroad, it is reported, will resume operation of trains between here and Nogales in a few days.

SHRAPNEL MAKERS GO ON A STRIKE.

[BY A. P. NIGHT WIRE.]

DUNKIRK (N. Y.) Aug. 30.—The machinists employed in two shell departments at the Brooks plant of the American Locomotive Company, which is turning out shrapnel for the allies, went out on a strike tonight. The men demand increase in wages. An amicable agreement between the company and the strikers is expected within a few days.

GERMANS CHEER PEACE SPEECH.

[BY A. P. NIGHT WIRE.]

ST. PAUL (Minn.) Aug. 30.—An impassioned plea for world peace that brought clamorous applause from the 100 former soldiers present was a feature of the opening business session today of the German Kreigerbund of North America, which is holding its biennial convention here.

The speaker was Dr. Herrman Gerhard of Chicago, member of a committee of prominent German-Americans which is striving to create sentiment for world peace.

An embargo on shipments of ammunition from this country would do much to end the conflict, Dr. Gerhard said.

CARRANZA ARMY AT SANTA ROSALIA.

[BY WIRELESS AND A. P.]

LA PAZ (Lower California, by radio to San Diego,) Aug. 30.—A Carranza expedition which left here on the steamer Pacifico, is reported to have reached Santa Rosalia, a large mining town where there are many French interests and to have occupied the district.

SAYS M'COMBS WILL NOT QUIT.

[BY A. P. NIGHT WIRE.]

WASHINGTON, Aug. 30.—Persistent reports of efforts within the administration to replace William F. McCombs as chairman of the Democratic National Committee caused Secretary Tumulty to issue a statement from the White House tonight, saying that he knew of no such movement and characterizing the reports as the "work of mischief makers."

ROUNDHOUSE BURNS.

Railroad Shop and Three Engines of the Nevada Narrow Gauge are Destroyed.

[BY A. P. DAY WIRE.]

GRASS VALLEY, Aug. 30.—The shops and roundhouse of the Nevada County Narrow Gauge Railroad were destroyed here today and three engines were damaged by a fire which was said by Supt. R. A. Bowden to have been incendiary. The loss was estimated at $75,000.

The railroad is a subsidiary of the Oakland, Antioch and Eastern Railway, which has started new equipment on its way here from Oakland today.

TO RAISE THE WATSON.

[BY A. P. DAY WIRE.]

SEATTLE, Aug. 30.—The Pacific-Alaskan Navigation steamer Admiral Watson, sunk at her wharf here yesterday by the steam schooner Paraiso, which had lost her bearings in dense smoke from forest fires, will be raised and repaired as soon as possible. All estimates of the ramage fall below $50,000.

Commerce.

NEW STEAMSHIP LINE TO CHINA.

Five-million - dollar Corporation is Announced.

Company is Now Trying to Buy its Vessels.

Dr. Koo Says America has Clean Field in Orient.

[BY A. P. NIGHT WIRE.]

SAN FRANCISCO, Aug. 30.—Contracts for the financing of a $5,000,000 Chinese - American trans - Pacific steamship company have been signed by American and Chinese capitalists who are now negotiating for the purchase of ships, according to an announcement made here today by Dr. V. K. Wellington Koo, China's first Minister to Mexico, who arrived today on the steamer Persia. Dr. Koo, although he declined to name the American bankers behind the new company, said practically all of the great banks of China were backers.

Dr. Koo said he had only meager details of the plans of the new line but was told its steamers would fly the Chinese flag. Difficulties in the purchase of ships at this time, he said, were delaying the actual inauguration of operation.

"It is the first fruit of the visit of our industrial commissioners to this country several months ago," said Dr. Koo.

The new Chinese Minister to Mexico, who is only 29 years old and boyish in appearance, was reticent about China's political complications. He refused to affirm or deny that Dr. Frank J. Goodnow, adviser to Yuan Shi Kai, had advised the President of China to promulgate a constitutional monarchy in China.

VERY DIPLOMATIC.

"Dr. Goodnow might have made such suggestions," he said, "but they were only suggestions, if they were made and from the viewpoint of a scientist after a study of conditions in China. If he did make them, they bear no political significance, as President Yuan has said repeatedly he has no intentions of becoming an Emperor."

"Present conditions in my country," Dr. Koo said, "are satisfactory. A spirit of nationality is fast imbuing the people who are less concerned with the form of government than with its efficiency."

Dr. Koo asked eagerly what impression Dr. Goodnow's reported suggestions to Yuan Shi Kai had made in this country.

AMERICA'S OPPORTUNITY.

"China's resources," he said, "are open to American capital with little chance of opposition from any foreign government. Feeling against the Japanese in trade relations fanned by the recent Japanese demands," he said, "was subsiding."

Dr. Koo will remain here a week with a party of Chinese government students whom he will place in sixteen of the smaller American universities in the East. He intends to spend several months checking up the records of the 500 government students already here. He said he would not go to Mexico until conditions there are more settled. He will go from here to New York City, spending a short time in Washington.

Hundreds of complaints from Chinese in Mexico, Dr. Koo said, prompted the appointment of a Minister to Mexico.

OFF FOR TARGET PRACTICE.

Atlantic Battleship Fleet and Destroyers Leave Norfolk for the Virginia Capes to shoot Big Guns.

[BY A. P. NIGHT WIRE.]

NORFOLK (Va.) Aug. 30.—The third division of the battleship fleet with third and fourth groups of destroyers of the Atlantic flotilla passed out to sea for target practice off the Virginia capes.

The entire Atlantic fleet, thirty-four battleships, destroyers, cruisers and auxiliaries, will leave Hampton Roads Wednesday for the southern drill grounds for extensive target practice.

Lime and Tuberculosis

Dr. Roberts Bartholow, former professor in Jefferson Medical College, Philadelphia, says in his Materia Medica (1895,) on pages 215 and 216: "Clinical experience has shown that it (referring to a calcium salt) possesses the ill-defined property known as alterative, removes certain toxic or morbific materials and secures their secretion by the organs of elimination. . . . The testimony which has lately been published in respect to its curative powers in consumption is certainly very striking."

He does not refer to testimony regarding Eckman's Alterative, since the medical profession never publicly recommends proprietary remedies. However, many cases of consumptionm see to have yielded to this remedy.

This success may be due largely to the fact that in Eckman's Alterative a calcium (lime) salt is so combined with other valuable ingredients as to be easily assimilated by the average person. It contains neither opiates, narcotics nor habit-forming drugs, so is safe. At your druggist's or direct.

Eckman Laboratory, Philadelphia.
Sold by The Owl Drug Co. Los Angeles.

Border.

POSSE OF AMERICANS KILLS FIVE MEXICANS.

[BY A. P. NIGHT WIRE.]

EL PASO (Tex.) Aug. 30.—Five Mexicans, said to be cattle thieves, were killed at Eagle Mountain, about thirty miles east of Sierra Blanca, today, by a posse composed of customs river guards, civilians and soldiers, according to authoritative advices tonight.

It was said none of the posse was injured.

Sierra Blanca, a junction point of the Texas and Pacific and the Southern Pacific railways, is about ninety miles east of here.

According to the report, Mexicans for some time have been running off cattle and robbing isolated ranch-houses. A report here that Pascual Orosco was killed in the fight was based on a request from the authorities at Sierra Blanca that someone be sent who could identify Gen. Orosco. Orosco formerly made the neighborhood of Sierra Blanca his headquarters.

"Invisible Government."

(Continued from First Page.)

the political leader, first of one party and then of the other party.

"I am talking about the system. From the days of Fenton and Conkling and Arthur and Cornell and Platt; from the days of David B. Hill, down to the present time, the government of the State has presented two different lines of activity, one of the constitutional and statutory offices of the State and the other of the party leaders—they call them party bosses. They are called the system—the 'invisible government.' For, I don't remember how many years, Mr. Conkling was the supreme ruler in this State; the Governor did not count; legislatures did not count. And in a great outburst of public rage he was pulled down.

"Then Mr. Platt ruled the State for nigh upon twenty years. And the capital was not here; it was at No. 49 Broadway, with Mr. Platt and his lieutenants.

"And there is today throughout this State a deep and sullen resentment at being governed thus by men not of the people's choosing.

"The party leader is selected by no one, accountable to no one. Bound by no oath of office, removable by no one.

"I don't criticise the men of the invisible government. How can I? I have known them all and among them have been some of my dearest friends. But it is all wrong that a government not authorized by the people should be continued superior to the government that is authorized by the people.

"Both parties are alike. All parties are alike. The system extends through all.

"What the unerring instinct of the democracy of our State has seen in this government is that a different standard of morality is applied to the conduct of affairs of state than that which is applied in private affairs.

"I deny that we cannot change it; I assert that this perversion of democracy can be changed as truly as the atmosphere which made the credit scandal possible in the Congress of the United States was blown away by the force of public opinion.

"We can take this one step toward not robbing the people of their part in government, but toward robbing an irresponsible autocracy of its indefensible and unjust and undemocratic control of government, and restoring it to the people to be exercised by the men of their choice and their control."

DETECTIVE'S WIFE KILLED.

Samuel Leitner of New York is Arrested and Accused of the Crime by the Police.

[BY A. P. NIGHT WIRE.]

NEW YORK, Aug. 30.—Mrs. Sarah Leitner, 37 years old, wife of Samuel Leitner, head of a private detective agency, was murdered in her husband's office, in a downtown office building tonight. Leitner told the police that two men came to his office door, fired five times at his wife and then escaped. The police failed to find a revolver or other witnesses than Leitner.

Leitner was arrested late tonight charged with the murder of his wife. Detectives reported that they found a revolver with six empty chambers in a room adjoining that in which the killing took place.

INCITING RACE HATRED.

Mexican Papers Print Highly Prejudical Stories Against America and they are Confiscated

[BY A. P. NIGHT WIRE.]

LAREDO (Tex.) Aug. 30.—Highly prejudiced news articles against the United States appearing in the Mexican press along the border, especially in some of the Monterey papers, have so inflamed the Mexican populace that United States customs officials have received orders, they admitted today, to confiscate any papers that tended to incite race hatred. Postal officials are reported to be taking steps to bar such papers from the mails.

An instance of the extreme lengths to which some of the stories go was seen recently in a local Mexican paper, which reproduced an article published in Puebla, Mex., saying that Maj.-Gen. Hugh Scott, chief-of-staff of the United States Army, had advised Villa to attack Nuevo Laredo and force intervention by the United States.

A Monterey paper published an appeal to Mexicans to rise and recover portions of the United States formerly governed by Mexico. All copies of the issues reaching here were confiscated.

FUENTES NOT CONFIRMED.

Many Objections are Filed by Chilean Liberals to the Election of a New President.

[BY PACIFIC CABLE.]

SANTIAGO (Chile) Aug. 30.—The upper and lower houses of the Chilean Legislature met in joint session today to confirm the recent election of Juan Luis San Fuentes to the Presidency of the republic by the Presidential Electors. The Liberals presented many claims against the election of Senor Fuentes and declare they will insist upon them. Some anxiety over the situation is expressed by the public.

Senor Fuentes was chosen President by the Presidential Electors on July 25 by a majority of five votes.

SANTA BARBARANS NAMED.

[BY A. P. NIGHT WIRE.]

SACRAMENTO, Aug. 30.—Gov. Johnson today appointed two Santa Barbara Supervisors to succeed two who resigned recently. C. L. Presker was named for the Fifth District, vice F. C. Twitchell, and Francis W. Wilson for the Second, vice H. J. Doulton.

MEXICAN BANDITS SHOT TO DEATH.

[BY A. P. NIGHT WIRE.]

CORPUS CHRISTI (Tex.) Aug. 30.—Two Mexican bandits were shot to death tonight near Katherine, Tex. They had been arrested by a posse and were trying to escape.

The bandits, who carried high power rifles and 220 rounds of ammunition, were identified as members of the band which engaged in a fight with a posse near Falfurrias last Thursday. The death of the two men today left only one other member of the band alive and unaccounted for.

Reports tonight from Hebroville said that bandits had disappeared from Jim Hogg county.

KIDNAPERS FOILED.

Mexican Artilleryman is Rescued from His Captors at Douglas by American Soldiers.

[BY A. P. NIGHT WIRE.]

DOUGLAS (Ariz. Aug. 30.—An attempt to kidnap Federico Macias, formerly an artilleryman with the Carranza forces in Sonora, was frustrated by the vigilance of the United States Army border patrol yesterday, it became known today. An automobile in which Macias was being rushed from a local hotel to Agua Priet, directly across the border, was halted by American troops.

When the automobile stopped, Macias, after a brief struggle with his alleged captors, escaped.

According to Macias, he was taken by force from the hotel by Lieut.-Col. Aguerre and Maj. Block of the Carranza garrison at Agua Prieta.

The Carranza officers, who did not deny the story of Macias, said Macias while serving as an artilleryman at Naco last fall, was bribed to disable several cannon, and after doing so escaped to Arizona. They added that it was proposed to execute Macias when found on Mexican soil, and as Sunday night offered an opportunity to carry out their plan of kidnaping they took a chance.

Protection Against Mexicans.

[BY A. P. DAY WIRE.]

KINGSVILLE (Tex.) Aug. 30.—From its citizenship Kingsville has organized a company of full strength whose object it is to protect the city in case of raids from Mexican bandits.

"As you like it"
"SALADA"
TEA
SEALED PACKETS ONLY. | BLACK, MIXED OR GREEN.
B 20

When rent day comes 'round—

Who wears the broadest smile—YOU or your landlord? If you are a renter, your check will fatten the bank account of the landlord, but it's different with the man who is making his "rent money" pay for his home—it goes into his own pocket.

The man who saves is the man who gets ahead and nothing will set a man on his feet quicker than to own his home. We have sold hundreds who always paid rent. Today scores of them own their own homes—and put their rent money into their own pockets—saving the dollars they formerly paid to a landlord.

NOW is the TIME to SAVE—— and make every dollar count.

Come and see the two pretty bungalows we are offering on the easiest kind of rent terms.

4 rooms, bath and screen porch—$75 cash and $18.50 a month
and
5 rooms, bath and screen porch—$100 down and $20 a month
INTEREST INCLUDED

Both cosy homes, close to yellow 5c car line, 20 minutes from Broadway—all modern improvements, gas, electricity, etc.; lawn and flowers. Start saving this month—don't let rent days keep your nose to the grind—and think what it means to the wife and kiddies.

Call or phone—set the hour and we will gladly take you out and show you what others are doing. Call 10026 or Main 1371.

BRALY-JANSS CO.
320 Pacific Electric Bldg. Sixth and Main Sts.

Still Another House is Being Built in BRENTWOOD PARK
J. Albert Campbell
BRALY-JANSS CO.
320 P. E. Bldg.
Main 1371 Home 10026
Branch at Brentwood Park

Chronic & Nervous Diseases.
MEN AND WOMEN.
We Specialize in Catarrh, Deafness, Head Noises, Asthma, Hay Fever, Rheumatism, Neuritis, Lumbago, Sciatica, Goitre, Piles, Insomnia, Epilepsy and other chronic diseases of the Nerves, Skin, Blood, Stomach, Bowels, Heart, Bronchial Tubes, Lungs, Bladder, Kidneys and Liver. 21 Years' Experience. Low rates. Up-to-date treatment. Electricity, etc. Medicines free to patients. Get busy and get well. Consultation, examination free and confidential. DRS. SHORES & SHORES, the Reliable Specialists, Rooms 222-225 Henne Building, Third and Spring. Entrance 122 Third Street, Los Angeles. Hours 9-5. Evenings 7-8. Sundays 10-12.

CHRONICLE
San Francisco's Leading Daily and Sunday Paper.
You cannot afford to overlook its special Sunday features, which teem with interest.
Subscription and advertising rates given upon application to the Los Angeles representative of the Chronicle.
F. A. TAYLOR,
434 So. Hill St.

Matheson's 737 South Broadway.
MATHESON LOS ANGELES

FIRST-CLASS WORK
FILLINGS
BRIDGES
CROWNS
INLAYS
SUMMER RATES
DENTISTRY
404 S. HILL ST.
ESTIMATES FREE
Drs LUTZ & LUTZ

PACIFIC FACTORY-BUILT HOUSES
Complete, attractive, cozy, cheap. See exhibit. [illegible] Pacific Portable Const. Co. [illegible] S. Hill St., Los Angeles. [illegible] Branch 440 Main, El Centro.

California Dairy Properties.
Title Insurance & Trust Company, Trustee.
Beneficial Trustee Certificates
$100.00 Each.
529 Citizens National Bank Building

SALT LAKE ROUTE
3 WAYS—3 DAYS
EVERY DAY
To CHICAGO and EAST
THROUGH SALT LAKE CITY
LOS ANGELES LIMITED - 1:25 P. M.
PACIFIC LIMITED - - 9:00 A. M.
BURLINGTON LIMITED - 9:00 A. M.
OBSERVATION, SLEEPING AND DINING CARS

RUPTURE
Dr. Joseph Fandrey, European specialist, cures all curable rupture permanently, no matter how long standing nor the age, without operation or injection nor detention from business. For further investigation call at my office, 1421 Santee street, Los Angeles, Cal. Phone Broadway 4414. Hours 9 to 12, 2 to 5, except Sunday.

This Man Fits Eyes
RIGHT and guarantees every case. No (Drops) used.
DR. F. KING,
Highest Quality Lenses.
Hours, 9-6; Sundays 7-8.
Bring Competitors' Prices.
Lowest Prices.
702 Grosse Bldg.
6th and Spring.

Classified Liners.

AGATE TYPE ONLY.

Accepted subject to the following rates and rules:

Rates: The rate for inserting Want Ads in the Daily Times is 1c per word each insertion; in the Sunday issue 1½c per word each insertion; minimum charge applicable to a single insertion and to each non-consecutive insertion, 25c; except under the following classifications, the rate for which is 2c per word daily, 2½c per word Sunday, minimum charge, applicable to a single insertion and to each non-consecutive insertion, 30c daily, 35c Sunday: "Society Meetings," "Personals," "Special Notices," "Church Notices," "Miscellaneous," "Stocks and Bonds," "Money to Loan, Salary and Chattels," "Physicians," "Medical," "Detectives," "Sanitariums" and "Baths and Massage."

An extra charge of 25 per cent. is made for the use of capital letters.

Minimum space for classified advertisements ordered for more than one insertion, 14 words.

White space and dashes are charged for on the basis of seven words to a line.

Ads set solid are counted strictly by the word. For paragraphed or lined-up matter set in caps, estimate five (5) average words to a line. Not set in caps, estimate five (5) average words to the first line and eight (8) average words to each line following. In this kind of advertising the actual number of words set solid is counted, and eight (8) words added for each unfilled line.

The Times reserves the right to classify all advertisements under appropriate headings.

The Times cannot guarantee accuracy or assume responsibility for errors of any kind occurring in telephoned advertisements.

The Times will not be responsible for more than one incorrect insertion of any advertisement ordered for more than one time.

Errors not the fault of the advertiser, which clearly lessen the value of an advertisement, will be rectified only by republication, without extra charge, on presentation of receipt within five days after insertion. No allowance will be made where the error does not materially affect the value of the advertisement.

No adjustment will be made for advertising items not affected by an error or errors which may occur in other items in the same advertisement.

Advertisers should retain receipts given by The Times for payment for "liners," as no mistake can be rectified without them.

The Times will not accept phone or verbal orders to discontinue or change "till forbid" advertisements.

Telephoned orders to discontinue advertising in The Times are numbered in the order of their receipt, and in each instance the number of the order is given to the advertiser, who should make a record thereof. In case of dispute no charge for advertising will be rebated unless the "stop order" number is presented to The Times by the advertiser.

Sunday real estate advertisements, to be classified properly, must be in The Times office before 8 o'clock Saturday night. Other classified "Wants," "To Lets," etc., received over counter or by telephone until 11 p.m. Saturday. Ads received after closing hours for each division will be inserted under heading "Too Late to Classify." Rate 1½ cents per word.

The Sunday circulation of The Times exceeds 90,000 copies, and more "liners" are regularly printed in its columns than in the five other Los Angeles newspapers combined.

Telephone your want advertisements. Ring up "The Times," Main 8200, Home 10891, any time of day or night, and secure prompt and careful attention.

"BE QUICK TO KICK IF THINGS SEEM WRONG, BUT KICK TO US AND MAKE IT STRONG."

INSTANT SERVICE FOR TIMES PATRONS.

For the convenience of persons who may desire to reply to classified advertisements printed in The Times, send communications to this newspaper and have "liner" and other advertisements inserted, bronze letter boxes have been placed in various downtown buildings for the purpose indicated.

Collections will be made from these boxes every hour.

Each piece of advertising copy must contain the name and address of the advertiser, number of insertions and heading under which it is desired that the announcement be printed.

The boxes are located as follows:

BRYSON BLDG., 145 S. SPRING ST. (Lobby near elevator.)
BROADWAY CENTRAL BLDG., 424 S. Broadway. (Lobby near elevator.)
BUMILLER BLDG., 430 S. BROADWAY. (Lobby near elevator.)
COLUMBIA TRUST BLDG., 313 W. THIRD ST. (Lobby near elevator.)
DELTA BLDG., 426 S. SPRING ST. (Lobby near elevator.)
GARLAND BLDG., 740 S. BROADWAY. (Lobby near elevator.)
GERMAIN BLDG., 224 S. SPRING ST. (Lobby near elevator.)
GRANT BLDG., 355 S. BROADWAY. (Front of elevator.)
GROSSE BLDG., SIXTH AND SPRING STS. (Lobby near elevator.)
HIGGINS BLDG., SECOND AND MAIN STS. (Lobby near elevator.)
H. W. HELLMAN BLDG., FOURTH AND SPRING. (Near elevator, Fourth st. lobby.)
I. W. HELLMAN BLDG., 411 S. MAIN ST. (Next to U. S. Mail Box.)
HIBERNIAN BLDG., FOURTH AND SPRING STS. (Lobby near elevator.)
L. A. INVESTMENT BLDG., 733 S. BROADWAY. (Lobby rear of elevator.)
LANKERSHIM BLDG., 126 W. THIRD ST. (Lobby opposite elevator.)
LAUGHLIN BLDG., 315 S. BROADWAY. (Next to U. S. Mail Box.)
MARSH-STRONG BLDG., 9TH, SPRING AND MAIN. (On elevator shaft No. 4)
MASON BLDG., FOURTH AND BROADWAY. (In lobby.)
MERCHANTS TRUST BLDG., 207 S. BROADWAY. (Beneath U. S. Mail Box.)
O. T. JOHNSON BLDG., FOURTH AND BROADWAY. (Lobby near elevator.)
PACIFIC ELECTRIC BLDG., 608-610 S. MAIN ST. (Lobby near elevator.)
C. WESLEY ROBERTS BLDG., THIRD AND MAIN. (Lobby near elevator.)
SAN FERNANDO BLDG., 406 S. MAIN ST. (Lobby opposite elevator.)

The locations of additional boxes will be published as they are installed.

SPECIAL NOTICES—

REDIPHONES—WE HAVE ON HAND A FEW OF those handy telephone attachments, which are being distributed in connection with coupon books, valued at 75 cents each, the coupons being redeemable in classified advertising in THE TIMES. Phone Main 8200 and Home 10891, and our representative will call and attach the "REDIPHONE," collecting at the same time for the coupons delivered. One "REDIPHONE" only will be delivered to each purchaser.

CLASSIFIED ADVERTISEMENTS—For the real estate section of Sunday's Times will be printed under the heading of "Too Late to Classify," if not received before 8 p.m. Saturday.

KNOW, TO ALL CONSIDERED, THAT C. NICHANDROS sold the half interest of his grocery store, located at 125 E. Main st., at Watts, Cal., to Gust Kyriazis, and from this date the firm will be NICHANDROS & KYRIAZIS.

SUFFERING, SICK, DISCOURAGED? WRITE "RAM'S HORN," 1428 Myra ave., Los Angeles. Phone Hollywood 2664.

PHYSICIAN WANTED, GOOD OPPORTUNITY TO secure established business. 221 W. FIFTH; Room 29.

WANTED—ONE HUNDRED LOADS OF DIRT FOR filling in. MAIN 54.

FOR QUICK ACTION, DROP ANSWERS TO Times "Liners" in Times' letter boxes in downtown office buildings. The locations of the boxes are printed in the first column of The Times "Liner" section.

PERSONAL—
Business.

PERSONAL—MRS. MASSON the noted palmist of London, Eng., may be consulted at 822 S. SPRING ST., by those desiring careful, conscientious and reliable hand readings from one of the foremost palmists of the day. HIGH-CLASS PATRONAGE SOLICITED.

PERSON—WOMEN'S DISEASES, ALL FEMALE TROUBLES, IMMEDIATE RELIEF, CLEAN, SKILLFUL, EXPERIENCED, COURTEOUS. CONSULTATION FREE. 313 WEST THIRD ST., SUITE 300.

PERSONAL—BY A YOUNG MAN OF 35, OF UNusually pleasing appearance and address, an opportunity to travel to foreign countries for a year or more in a position of trust and confidence. Address D, box 471, TIMES BRANCH OFFICE.

PERSONAL—LADIES, ASK YOUR DRUGGIST FOR Chichesters Pills, the Diamond Brand. For 25 years known as best, safest, always reliable. Take no other. Chichesters Diamond Brand Pills are sold everywhere.

PERSONAL—AN ELDERLY LADY TO SHARE 6-room cottage, with elderly lady as companion. Nice comfortable home place; references exchanged. For further particulars address N, box 140, TIMES OFFICE.

PERSONAL—CLASSIFIED ADVERTISING PATRONS of The Times are requested to submit copy for advertisements in the Sunday issue as early as possible.

PERSONAL— HENLEY, LOS ANGELES' NOTED PSYCHIC. READINGS DAILY. SEE HIM. 317 W. THIRD, NEAR HILL.

PERSONAL—PROF. ALTHOUSE, NOTED ASTROLOGER and palmist; thirty years in Los Angeles. Largest practice; highest grade of work. High-class patronage solicited. 621 S. BROADWAY.

PERSONAL—MME. JOSEPH OF CHICAGO, PALMIST and psychic readings 50c. 822 E. 15TH ST. Take Griffith ave. car.

PERSONAL—MRS. JENNIE B. MARTIN, SEND ADdress to 301 W. PHILA ST., Whittier, Cal. Herbert.

PERSONAL — TWO LADIES, NOT RETURNING East, desire to communicate with parties returning. Address W, box 25, TIMES OFFICE.

PERSONAL—YOUNG MAN GOING EAST WISHES to communicate with party not returning. Address W, box 149, TIMES OFFICE.

PERSONAL — ELECTRIC VACUUM CLEANER for rent, $1 daily. Free delivery. SOUTH 5850, HOME 25191.

PERSONAL—WILL PAY TEN DOLLARS OR MORE for the name of any one wanting life insurance. Address R, box 576, TIMES BRANCH OFFICE.

PERSONAL— For quick action, drop answers to Times "Liners" in Times' letter boxes in downtown office buildings. The locations of the boxes are printed in the first column of The Times "Liner" section.

PERSONAL—
Business.

PERSONAL—SPECIALIST FOR WOMEN ONLY. Consultation free, all troubles. Reasonable charges. 221 W. FIFTH.

PERSONAL — MME. ORA, PALMIST, PSYCHIC. Best 50c reading in city. 245½ S. SPRING.

PERSONAL—LADY WILL RENDER SERVICES EN route for fare to Phoenix. MAIN 4410.

BUSINESS ANNOUNCEMENTS—

CESSPOOLS CLEANED IN ONE OR TWO LOADS by the LOS ANGELES SANITARY CO. Phones: 59146 or Wilshire 593.

CALIFORNIA FUMIGATING CO., 420 HIGGINS Bldg. Experts in extermination. Main 1523, A2650.

BUSINESS MAIL RECEIVING ADDRESS $1 PER MONTH. 705 FERGUSON BLDG. 3RD AND HILL.

UPHOLSTERING, FURNITURE REPAIR SHOP; MATtress work. 1263 S. Figueroa. 55527. Bdwy. 3775.

WANTED—
Help, Male.

NOTE.—Applicants for positions are advised not to send original recommendations in answer to ads. Send duplicates only.

Space is not given under this heading to advertisements soliciting business patronage.

WANTED— SALESMEN. REAL ESTATE SALESMEN CAN make $75 in one week by calling at our office at once. Big auction sale. Lots of advertising. Full commission paid when sale is closed. This is a fine opportunity for you. Come in and see MR. H. E. KING, Sales Manager, ROBERT L. WARE COMPANY, 733 South Hill st. Home 10695. Phones: Main 2220.

WANTED— HUMMEL BROS. & CO., Employment Agents, 116-118 E. Second st. Main 8484. 10709.
Man and wife, cook and waitress, $85, room and board. Hotel, country.
Man and wife, cook and helper, $80, room and board. Country boarding-house.
Porter and bed maker, resort hotel, $35, room and board.
Bus boy, hotel, country, $30, room and board.
Hotel clerk, city, local experience, $30, room and board.
Dishwasher, Polish preferred, country, free fare, $25, room and board.

WANTED—SHIPPING CLERK, LOCAL REFERences; pastry baker, city, $20 week; baker's helper, near city, $8 week, found; bricklayer, country, $5 day, 8 hours; man and wife, dairy, $50 month, house; 2 ranch hands, north, $35 month, found; 3 laborers, camp, $2 day, 8 hours. If your looking for work, see us. MURRAY & READY, 110 E. 2nd st.

WANTED—STENOGRAPHER, EXPERIENCED IN lumber business, $85; shipping clerk, wholesale house, $60; grocery solicitor and salesman, under 30, $75; stenographer and book-keeper, grocery experience, $75; grocery clerk and solicitor, $60. CALIFORNIA COMMERCIAL SERVICE, Brockman Bldg.

WANTED—SEVERAL ACTIVE YOUNG MEN UNder 35 to prepare for GOVERNMENT RAILWAY MAIL CLERKS, $75 a month salary; PROMOTION. For full information and successful coaching, see IMMEDIATELY, MISS WILSON, 601 Wesley Roberts Bldg., 3rd and Main. See Instr. Adv.

WANTED—DO YOU WANT STEADY WORK, WITH sure pay and chance to get ahead? Navy offers you all this plus opportunities for travel, association with fine young men, facilities for saving money, and retirement. They will tell you all about it at the NAVY RECRUITING STATION, San Fernando Bldg., Los Angeles.

WANTED—ALL AROUND MAN, NOT OVER 40, take charge mountain ranch, clearing and general work; must be responsible and have first-class references. $35 month and house; no board; advancement later if good. Answer giving phone number. Address D, box 517, TIMES BRANCH OFFICE.

WANTED — LEARN A WELL-PAYING TRADE IN reliable school. Overhauling, ignition, machinist work, driving in up-to-date cars under expert supervision. Special summer rates. Satisfaction guaranteed. Catalogue free. NATIONAL SCHOOL OF ENGINEERING, 2110 W. 7th st. Est. 1905. (See Ins. Course Adv.)

WANTED—TOP NOTCH SOLICITOR. PREVIOUS experience unnecessary; to represent a large company; under the guidance of an expert, strictly high grade proposition, heavy advertising campaign about to be launched; strong novel selling features. Call at once. 200-207 H. W. HELLMAN BLDG., corner Spring and Fourth sts.

WANTED—WE WANT SALESMEN, NO MATTER previous experience. Don't care about bulky references—determination to make good, and ability to get business coupled with good address main essentials. Address giving phone number. Address V, box 65, TIMES OFFICE.

WANTED — IMMEDIATELY, TWO CAPABLE MEN UNDER 35 TO PREPARE FOR RAILWAY MAIL CLERKS, THIS STATE. STARTING SALARY $900; GOOD PROMOTION. FOR FULL INFORMATION AND SUCCESSFUL COACHING SEE MR. HOFF, 629 SECURITY BLDG. SEE INST. ADV.

WANTED — SECRETARY FOR PRESIDENT OF large real estate company; must be clever and experienced and familiar with the legal end of this business. Address Z, box 441, TIMES BRANCH OFFICE.

WANTED—4 FORM CARPENTERS, $2.50, 8 HOURS; man and wife, cook and laborer, $90 month, found; man and wife, ranch, $65 month; butcher, country, $40—month, found. BIG FOUR EMPLOYMENT OFFICE, 205 E. 2nd.

WANTED—TRAVELING SALESMAN TO SELL A line of infant's and children's shoes, on good commission basis; may be carried as a side line; references required. Write VALLEY SHOE COMPANY, Elizabethville, Pa.

WANTED—YOUNG MAN, TELEPHONE EXCHANGE operator and night clerk. Large apartment-house. Salary $30 and room. Apply PACIFIC AUDIT & SYSTEM CO., 418 Fay Bldg., 3rd and Hill sts.

WANTED—COMMERCIAL AND MUSIC TEACHER for Oregon school. Salary $100 per month for both subjects, $85 for commercial teaching alone. Apply PACIFIC AUDIT & SYSTEM CO., Educational Dept., 418 Fay Bldg.

WANTED—WE WANT TEN YOUNG MEN TO PREpare for service with the Southern Pacific Railroad Company as telegraph operators and stenographers. Positions guaranteed. MACKAY BUSINESS COLLEGE. See Instruction Course.

WANTED—LARGE REAL ESTATE CORPORATION desires to communicate with manager, capable of handling city and country property, including rentals and familiar with employing agents. Address Z, box 440, TIMES BRANCH OFFICE.

WANTED—YOUNG, ACTIVE BUSINESS MAN WITH selling ability and initiative to form partnership with party having experience in wholesale bakery business. Small capital required. Address D, box 506, TIMES BRANCH OFFICE.

WANTED—GOOD BRIGHT YOUNG MAN AS CARD writer, one who understands shoes and gents' furnishings. Give age, references, nationality and wages expected. Address Box 57, CHICO, Cal.

WANTED—LIVE HUSTLER TO WORK WITH PHOtographer, photographic experience not necessary, but must be a regular live wire and know city thoroughly. None other need apply. Call between 9 and 10 a.m., Manitou Apts., 1325 DELONG ST.

WANTED—ELEVATOR MAN OR BOY, 4 TO 12. Room furnished. State experience, give references, salary expected. Address D, box 475, TIMES BRANCH OFFICE.

WANTED — A-1 LEASE AND RENTAL MAN BY large owner of city property; must be experienced and a hustler. Address A, box 551, TIMES BRANCH OFFICE.

WANTED — TO LEARN TRADE, THE NATIONAL Barber School guarantees success. Wages paid while learning. 129 E. SECOND ST.

WANTED — WATCHMAKER AND JEWELRY REpairer, to work on commission. 225 S. MAIN STREET.

WANTED — ALL AROUND MAN TO HELP ONE hour daily around house for his room and car fare. 4020 VERMONT AVE.

WANTED — BOY ABOUT 18 WITH WHEEL TO work in commercial photo shop. Call room 220, 702 S. SPRING.

WANTED—EXPERIENCED LOAN AND INSURANCE man for large corporation. Address A, box 543, TIMES BRANCH OFFICE.

WANTED—EXPERIENCED FITTER FOR PICTURE framing dept. Apply before 10 a.m. to Superintendent, BROADWAY DEPT. STORE.

WANTED—YOUNG MAN TO WORK IN GARAGE and learn repair business; wages small to begin with. Call 1140 S. HOPE, early.

WANTED—LADIES' AND GENTS' BUSHELMAN and presser; one not afraid to work. 2902 W. PICO.

WANTED—A NICE APPEARING BOY FOR DElivery and general utility. Apply MACHIN SHIRT CO., 420 S. Broadway.

WANTED—BOY OVER 16 YEARS OF AGE WITH wheel for general store work and some delivery. Inquire 224 W. 3RD.

WANTED—DRIVERS FOR BAKERY ROUTE. APply 3908 E. FIRST ST.

WANTED — AUTOMOBILE REPAIR MAN, MAchinist. Apply 815 W. 7TH ST.

WANTED—YOUNG MAN WITH SOME EXPERIence in machine shop. Apply 1928 S. MAIN.

WANTED—BRIGHT STEADY YOUNG MAN, 18 years old, to work in wholesale hardware house. 500 E. FIRST ST.

WANTED—FIRST-CLASS MODELER FOR CLAY modeling. Apply 137 ROSE ST.

WANTED — MEN TO LEARN BARBER TRADE, good wages while learning. 303 E. FIFTH ST.

WANTED—
Help, Male and Female. (Investment Required.)

WANTED—SECRETARY TO SUCCESSFUL CORPORation, salary $125 per month, must purchase interests of retiring officer. We protect your interest, which will pay good dividend. Address W, box 250, TIMES OFFICE.

WANTED — SOBER, TRUSTWORTHY MAN WHO can invest $275, with services, to take good position in old-established manufacturing business. Will pay $140 per month, no experience necessary; money safely secured. Call 205 W. 16TH ST.

WANTED — CLEVER REFINED WOMAN WITH some capital to engage in legitimate paying manufacturing business, office work. No agents. Address V, box 77, TIMES OFFICE.

WANTED—EARN A WEEKLY SALARY ADDRESSING envelopes in spare time at home. Full particulars 10c silver. W. & B. SUPPLY CO., P.O. Box 288, Station C, Los Angeles, Cal.

WANTED—
Help, Female.

NOTE.—Applicants for positions are advised not to send original recommendations in answer to ads. Send duplicates only.

Space is not given under this heading to advertisements soliciting business patronage.

WANTED— HAWLEY EMPLOYMENT COMPANY, ELIZABETH KELIHER, Manager, 254 S. Broadway. Switch board operator, who can use typewriter, hotel, $30 month; pastry cook, delicatessen, beach, $10 week; first-class family cook (German preferred,) $50, etc.; family cook, 2 adults, have second maid, must have first-class references, $45, etc.; experienced child's nurse, to do some upstairs work, $40, etc.; second maid, Pasadena, $35, etc.; waitresses, city and country hotels, $25, etc.; 2 girls for mixed work, small hotel, beach, employer in office, today, $25, etc.; parlor girls, $8 week; experienced candy clerk, $9 week; general house maids, city and country, $25, etc., to $35, etc.

WANTED—FAMILY COOK, GERMAN OR SWEDISH, city, $50; another (young,) 4 adults, Pasadena, $40; upstairs and two small children, city, $40; second maid, 3 adults, city, $35; another, four in family, $35; second maid, 2 adults, Pasadena, $35; cook, some light housework, city, $40; cook and downstairs, city, $40; German cook and downstairs, $35; house girl, 2 adults, South Pasadena, $30; another, 2 adults, city, $30; young house-girl, 2 adults and baby, city, $30; mother's helper, beach, $25; colored house girl, 2 adults, 1 child, city, $30, local references required; many places, $25 to $35; young girls, to assist, $10 to $20. MRS. PATTEN'S EMPLOYMENT OFFICE, 218 S. Broadway.

WANTED— CENTRAL EMPLOYMENT AGENCY. 138½ S. Spring st.
2 chambermaids, good hotel, city, $30 and room.
2 waitresses, country, fare paid, $25 found.
2 waitresses, city, good place, $35.
2 waitresses city, lunch counters, $8.
Maid for rooming-house, look after phone and office, $5 week and room; laundry woman, A1 body ironer, $9; cuff and sleeve, $9; cafeteria help; meat carvers and serving girls, city. Come in early if you want to work.

WANTED—COOK, SMALL PLACE, $30; 2 GOOD hotel waitresses, $25; chambermaids, $30 and $35; serving girl, $6; 2 waitresses, Arizona, fare here; housekeeper, for children, $15 fd.; housekeeper, ranch, $25 fd.; 2 good graduate nurses, $50 fd.; hospital work, kitchen woman, $6; cafe waitress, $35; lunch waitress, steady; cook on ranch, $30; CALIFORNIA EMPLOYMENT AGENCY, 113 E. Second.

WANTED — SECOND MAID, FIRST-CLASS, FOR beautiful home, near mountains, $45 to $50; family cook, $50; cook and downstairs, $40; cook and second maid, nice home, beach, $45, $35, employer here 9 a.m.; cook for 7 men, ranch, $30; housegirls, many good places $30 to $45. Call early. SWEDISH AND GERMAN BUREAU, 101½ S. Broadway.

WANTED—PROGRESSIVE HOUSEHOLD CLUB, 900 West Ninth st. General work, 5 adults, $35; house maid, 4 adults, $35; second girl, Redlands, $35, employer in city; parlor maid, $30; general work, 4 adults, $30; general house maid, Hollywood, $30; general maid, 3 adults, $30; housework, 3 in family, $30; many other places at $20 to $30.

WANTED—TUCKER'S HOTEL, RESTAURANT EMPLOYMENT AGENCY, 211½ WEST SECOND ST. Delicatessen clerk, $9; candy sales lady, $10; cafe cashier, $1 day; cooks, chambermaids, waitresses, all kinds, city, country, beaches; house girls, $25 to $35, found. Ranch cooks, serving girls, etc. Call TUCKER'S.

WANTED—MAN AND WIFE, COOK AND LABORER, $90 month, found; 4 waitresses, $8 week; 2 waitresses, $30 month, found; 2 chambermaids, $35 month; chambermaid, $25 month, found; cashier, cafeteria, $8; 2 serving girls, $7; salad maker, $9. Female Dept., BIG FOUR BUREAU, 205 E. 2nd.

WANTED—CHECKER AND CASHIER FOR CAFE; glass pantry woman, serving girl, 3 waitresses, Catalina; 4 waitresses, commercial hotel; a la carte waitress, Arizona; 2 waitresses, hot springs, 2 confectionery waitresses. TOURIST EMPLOYMENT AGENCY, 145 S. Spring st., room 210.

WANTED—FIRST-CLASS LEGAL STENOGRAPHER, must have had court reporting experience; salary $75, $85; experienced real estate and insurance stenographer, Arizona, $75, $80. Apply PACIFIC AUDIT AND SYSTEM CO., 418 Fay Bldg. Third and Hill sts.

WANTED—EXPERIENCED DICTAPHONE OPERAtor, one capable of accurate and rapid transcription; permanent position for person willing to make Ontario their home. State wages expected, age and give references to HOTPOINT ELECTRIC HEATING CO., Ontario, Cal.

WANTED — STENOGRAPHER AND GENERAL OFfice assistant; insurance experience preferred, $40; comptometer operator and stenographer, $65; stenographer and dictaphone operator, $50. CALIFORNIA COMMERCIAL SERVICE, Brockman Bldg.

WANTED—STUDENTS GREGG SHORTHAND, book-keeping, English branches, telegraphy. Day and evening classes. Low rates. Positions guaranteed. MACKAY BUSINESS COLLEGE, 908 Main st. See "Instruction Course" adv.

WANTED—HERE'S A CHANCE FOR AN ACTIVE young woman with some selling ability to become associated with a live company, no canvassing. Address V, box 64, TIMES OFFICE.

WANTED—PRIVATE SECRETARY FOR LARGE new corporation; must be expert stenographer and be able to furnish $500 cash security bond. For appointment Phone BROADWAY 4421.

WANTED—EXPERIENCED STENOGRAPHER AND typist, understanding book-keeping, to act as cashier. Apply with references, JANSEN, RAILSBACK CO., 722 S. Hill.

WANTED—MIDDLE AGED WOMAN, GOOD COOK, who will keep house for two adults and 11 year old girl, in exchange for good home. Address W, box 257, TIMES OFFICE.

WANTED—NEAT YOUNG GIRL TO MAKE HERself generally useful in family; 2 children, excellent home for right party. Phone Tuesday a.m. 73295; WEST 4555.

WANTED—THREE LADIES TO LEARN BEAUTY culture and hairdressing, free of charge; good opening. LEADER COLLEGE, 228 Mercantile Place. Mrs. Harris. (See adv. "To Learn Trades.")

WANTED—EXPERIENCED OPERATORS TO SEW on ladies and children's garments. Call at PEERLESS GARMENT MANUFACTURING CO., 304 Boyl st. A8710.

WANTED—PASTRY COOK, SMALL DELICATESSEN store, beach, steady place; boss here, $10. HUMMEL BROS. & CO. (Agency,) 116 E. Second st.

WANTED—YOUNG WOMEN CAN EARN BOARD, room and tuition after school hours. Splendid chance to get an education. MACKAY BUSINESS COLLEGE.

WANTED—EXPERIENCED ACCOUNTS PAYABLE book-keeper, must have best of references, $12 week, advancement as proficiency is acquired. Address T, box 5, TIMES OFFICE.

WANTED—GIRL FOR GENERAL HOUSEWORK, 2 adults, laundry optional, references required. 1411 CALUMET AVE.

WANTED—INEXPERIENCED FOREIGN GIRL TO help in cafe in exchange for room, board and small wages. Apply MISSION CAFE, Inglewood. Phone Inglewood Main 4.

WANTED — AN EXPERIENCED FINISHER ON ladies' tailoring, none but experienced need apply. 640 S. Broadway. Sixth floor. ROSENBLUM BROS.

WANTED—WOMAN FOR GENERAL HOUSEWORK, country, 40 miles out, 2 in family; wages $25. TEL. 25432, SOUTH 3590.

WANTED — GERMAN MAID FOR GENERAL housework. Apply 319 N. OXFORD AVE. Fare paid, or phone 568629.

WANTED—GERMAN GIRL TO COOK AND CARE for 5-room bungalow for man and wife. Phone HOLLYWOOD 2447.

WANTED—GOOD COLORED COOK. CALL AFTER 9 o'clock Sunday, ALACAZAR APTS., Apt. 1, 202 Broadway.

WANTED—TEACHERS, CALIFORNIA, ARIZONA and Nevada. PACIFIC TEACHERS' AGENCY, 531 Mason Bldg.

WANTED—AT ONCE, AN ALL-AROUND FANCY presser, $15 a week, steady work. COSMO CLEANING CO., 1600 Cosmo st., Hollywood.

WANTED—WOMAN FOR COOKING AND GENERAL housework, 4 adults in family, wages $5 per week. 1240 FOURTH AVE., near Pico. 74312.

WANTED — EXPERIENCED CARVERS ON ROSE beads. Apply mornings. MISS MAULEY, 355 Buena Vista, ½ block north Courthouse.

WANTED—A YOUNG GIRL TO ASSIST IN THE care of children, in a small day nursery; wages $15. PHONE 56204.

WANTED—WOMAN FOR CHAMBER WORK, 2 hours a day. 942 POTTER PARK, ½ block from 7th and Figueroa.

WANTED—FIRST-CLASS COOK AND GENERAL house girl, with references; 2 in family. Call at 1225 4TH AVE. Pico street car.

WANTED—GIRL FOR GENERAL HOUSEWORK. Phone 556829. 2655 SAN MARINO.

WANTEAD — GIRL FOR LIGHT STEADY WORK. Call 734 E. 15TH, near San Pedro st.

WANTED—MILLINER, EXPERIENCED TRIMMER and maker. 3121 S. VERMONT.

WANTED—A NURSE GIRL. REFERENCES REquired. 402 S. OCCIDENTAL BLVD.

WANTED—
Help, Male and Female. (To Learn Trades.)

WANTED—LEARN AUTO REPAIRING, MACHINIST work, driving on up-to-date cars. Assist graduates to positions. NATIONAL SCHOOL OF ENGINEERING, 2110 W. 7th.

WANTED—LEARN BEAUTY CULTURE, HAIR manufacturing. Student wanted. LEADER COLLEGE OF HAIR DRESSING, 228 Mercantile place, MRS. HARRIS.

WANTED—
Help, Male and Female. (Instruction Course.)

WANTED—HAT SCHOOL TERM IN MILLINERY, 3 months for $10; learn to make and save money on hats. Individual attention by an up-to-date milliner, 22162. 911 W. 20TH ST. Washington street car.

WANTED— MOTION-PICTURE ACTING taught by experienced director. Highest references. PHOTOPLAY STUDIO, 5624 Virginia ave., Hollywood. Phone 59162.

WANTED—YOUNG MEN TO PREPARE FOR RAILway mail clerks, salary starting, $75 month. MR. HOFF, 629 Security Bldg.

WANTED—RAGTIME PIANO PLAYING TAUGHT in 20 lessons. Write for booklet. CHRISTENSEN SCHOOL OF POPULAR MUSIC, 23 Walker Bldg. Main 2176—F5793.

WANTED — STUDENTS ($5 MONTH,) GREGG'S Shorthand, Touch Typewriting, Book-keeping. (Individual Instruction.) CENTRAL BUSINESS COLLEGE, 424 Broadway.

WANTED—YOUNG MEN TO PREPARE FOR RAILway mail clerks. MISS WILSON, 601 Wesley Roberts Bldg.

WANTED—STENOGRAPHY, BOOK-KEEPING, ENGlish branches, telegraphy; rates $10; positions guaranteed. MACKAY BUSINESS COLLEGE, Main st., at Ninth.

WANTED—SALESMEN—
Agents and Solicitors.

WANTED—CAPABLE REPRESENTATIVE TO SELL the COMBINATION LIFE, ACCIDENT AND HEALTH policy issued exclusively by the PACIFIC MUTUAL LIFE—"Your Own Home Company." Organized 1868. Assets over $30,000,000. LIBERAL AGENCY CONTRACT. Call or address JOHN NEWTON RUSSELL, JR., Manager, Home Office Building Annex, Sixth and Olive sts.

WANTED—LIVE RESPONSIBLE AGENTS TO SELL first-class securities based on sound, established land values. Unusually salable proposition. Only strictly substantial, high-grade men wanted. No advances. Exclusive territory if desired. Liberal advertising and office room furnished, also good office backing. Call for interview at 1109 STORY BLDG.

WANTED—SIX SALESMEN FOR THE BEST SELLing proposition in America; $6 to $18 per day easily made. New man made $21 one day last week. Call between 4 and 6 p.m. 1043 S. HOPE ST.

WANTED—TWO SOLICITORS, ITALIAN-AMERIcan speaking; also two Spanish-American speaking; salary and commission to right party. Steady work. INTERNATIONAL JEWELRY AND SILVER CO., 515-516 Haas Bldg.

WANTED—LITTLE WINNER, ABSOLUTELY SELLS everywhere; big profits; sure repeat orders; free particulars; write today. SHURWIN SALES CO., 1126 W. 68th st., Los Angeles, Cal.

WANTED—AGENTS, STOP, THINK! "THE KEYlock that locks the key that locks the lock." Sells for 10c. Agents wanted everywhere. Send 10c for sample. Write today. B. T. NOVELTY CO., 1319 S. Hoover st., L. A.

WANTED—DEMONSTRATORS, SOLICITORS, HAVE a money-maker, sells in every office and business house, light to carry, no bulky package. Apply 629 BIXEL ST., between 8-12 and 2-4, today.

WANTED—
Situations, Male.

Space is not given under this heading to advertisements soliciting business patronage.

WANTED—CHAUFFEUR, JAPANESE, EXPERIENCED driver who has 10 years' with best references, 8 years in one place, know road to everywhere in the State or town, very careful driver of first-class. TOMMY NISHI, Home 75241. Wilshire 5674.

WANTED—GOOD RELIABLE YOUNG TRUSTworthy married man, no children, desires position out of city on ranch, caretaker or anything else; not afraid of hard work, references. Address D, box 456, TIMES BRANCH OFFICE.

WANTED—POSITION BY CHAUFFEUR, RELIABLE, industrious man, careful driver, 5 years' experience, on private places; used to care for lawns also. References. Address D, box 388, TIMES BRANCH OFFICE.

WANTED—CHAUFFEUR, JAPANESE, COMPETENTly experienced, most careful driver and good mechanic, on high-grade cars, wishes position. No objection to other work if necessary. Address D, box 467, TIMES BRANCH OFFICE.

WANTED — EXPERIENCED BOOK-KEEPER DEsires engagement with responsible firm; good typist and quick at figures; moderate salary to start; can furnish excellent references. Disengaged Sept. 1. Address V, box 88, TIMES OFFICE.

WANTED—RELIABLE STUDENT WISHES WORK for room and board or small wages, mornings, evenings and Saturdays, or part days, while attending L. A. Business College. Phone Manager, Main 8236, F6700.

WANTED—HEAD GARDENER, SINGLE, 41 YEARS old, competent in every line with A-1 references, wants large private place. State wages. Address W, box 176, TIMES OFFICE.

WANTED—BY YOUNG EASTERN MAN, POSITION where ability and application will secure future advancement. Have some experience in demonstrating, selling and office work. Fair stenographer. Address X.V., box 129, TIMES OFFICE.

WANTED—CHAUFFEUR, GARDENER, RELIABLE Japanese, wishes permanent position in family; has year's experience, understanding thoroughly both lines. City reference. Phone 53211, SIDNEY.

WANTED—SITUATION BY EXPERIENCED JAPanese boy, sober and industrious, to do general housework or taking care of garden. GEORGE. Phone 5808, Home Phone 13634, Long Beach.

WANTED—BY MALE NURSE, CARE FOR INVALID or mental cases, remuneration no object, but a refined home essential. Address V, box 125, TIMES OFFICE.

WANTED—SITUATION, GARDENER, COMPETENT to take care of private estate, horse, cow and chickens; personal references. 1512 W. JEFFERSON ST.

WANTED—POSITION AS BOOK-KEEPER, AM A-1 in every respect, can operate typewriter, rapid and accurate. Local references, moderate salary. Address D, box 405, TIMES BRANCH OFFICE.

WANTED—CHAUFFEUR GOING TO FRISCO, OFfers his services, for expense; good mechanic, willing to go any time. Phone A4467. BROADWAY 6830.

WANTED—WORK BY A VIOLINIST, SIGHT READer, can double in brass. Address 1927 W. 22ND ST. Home 73127.

WANTED — SITUATION ON RANCH BY YOUNG married man, experienced. Address M. GRABERT, Redondo Beach, Cal.

WANTED—POSITION IN CLERICAL LINE BY an all-around office man. References. Spanish spoken. Address 1927 W. 22ND. Home 73127.

WANTED—SITUATION AS NIGHT WATCHMAN OR janitor by an A-1 man. ERNEST ASTERHELD, 622 Maple ave., City.

WANTED—8 YEARS' EXPERIENCED CHAUFFEUR would like private position; very careful driver. A. MORRIS, 1448 W. 51st place. Home 26802.

WANTED—GARDENER, 35, SINGLE, EXPERIENCE in all branches, 12 years' experience on private places; local references. L.B.S., 333 S. Figueroa.

WANTED—YOUNG MAN, 23 YEARS, WANTS WORK to defray expenses East. Address W, box 7, TIMES OFFICE.

WANTED — GARDENER, CARE OF PRIVATE place, good references, reliable. COL. 1912. JOHN FISCHER.

WANTED—COLORED CHAUFFEUR DESIRES POsition with private family, best of references. Call Boyle 1027. JAMES NORRIS.

WANTED—YOUNG JAPANESE BOY WANTS POSItion as schoolboy in family. Demands no wages. F5287. MAIN 3294.

WANTED — INDUSTRIOUS JAPANESE, MARRIED man, wants a position to do yard work or as farmer. GAJOBORI, 118 Wilmington.

WANTED—SITUATION AS ATTENDANT TO INvalid. Will assist in housework. ROOM 205. F5616.

WANTED—REFINED GENTLEMAN WOULD LIKE position as nurse or care of invalids; will travel. 908 W. TENTH ST. Phone 557895.

WANTED—CHAUFFEUR, GOOD CAREFUL DRIVER, married, good references. Address D, box 406, TIMES BRANCH OFFICE.

WANTED—POSITION, JAPANESE GARDENER AND cook, wages $30 to $60 per month. Address 223 So. Hill st. Phone A3571. T. GIOTOME.

WANTED — JAPANESE, FIRST-CLASS COOK, DEsires situation; thoroughly experienced; references. Main 8048, 64233. 537 S. GRAND.

WANTED—CHINESE, FIRST-CLASS COOK, WANTS position in family. Has good references. C. N. SUEY, 328½ East Third st., city.

WANTED—STEADY POSITION AS A POULTRY man. Highest city reference. Address W, box 199, TIMES OFFICE.

WANTED—JAPANESE, EXPERIENCED COOK, wants position in family. YAMA, 420 S. Flower st. Phone F1431, evenings only.

WANTED — POSITION AS GARDENER AND ALLround man, handy with tools, references. ERICKSON, 818 S. Grand ave.

WANTED—YOUNG MARRIED MAN, WOULD LIKE position driving truck or private car, will furnish references. PHONE 599748.

WANTED—JAPANESE YOUNG BOY WANTS POSItion school boy. Kindly call F0977. 325½ COMMERCIAL ST., L. A. S. Tsuchi.

WANTED — GOOD CARPENTER WANTS WORK, city or country. W. B. JACKSON, F2824.

WANTED—SITUATION, MALE NURSE, EXPERIenced in all kinds of cases. Phone HOME 54014.

EMPLOYMENT—
Agencies.

WANTED—THE PACIFIC JAPANESE A. A. A. EMPLOYMENT AGENCY, 445 S. OLIVE ST., CITY. PHONES: F1078, MAIN 1714.

WANTED—
Situations, Female.

Space is not given under this heading to advertisements soliciting business patronage.

WANTED—STENOGRAPHER AND BOOK-KEEPER, young, capable and thoroughly equipped with a year's experience, wants position with reliable firm. Good penman, accurate at figures and neat in appearance. What can you offer? Address V, box 43, TIMES OFFICE.

WANTED—CAPABLE BUSINESS WOMAN THORoughly familiar with office work, first class stenographer and assistant book-keeper. Open for immediate engagement; references furnished. Address VT, box 159, TIMES OFFICE.

WANTED—EXPERT STENOGRAPHER AND BOOK-keeper, good penman; neat appearance; have been earning up to $75; glad to take less if necessary. References. Address D, box 513, TIMES BRANCH OFFICE.

WANTED—AM A FIRST-CLASS STENOGRAPHER and book-keeper, thoroughly experienced, references, salary reasonable. Address D, box 404, TIMES BRANCH OFFICE.

WANTED—A LADY WITH YEARS OF EXPERIence and best of references, would like management of apartments, in good location. Very small salary until efficiency is proven. Address W, box 21, TIMES OFFICE.

WANTED—SITUATION, GERMAN WOMAN, TO keep house for small family, business people preferred, for room and board for self and husband. Husband employed. CALL 21789.

WANTED—BY RETIRED NURSE, UNINCUMBERed, housekeeper's position, small family, adults; good cook, neat, reliable. 2123 AUBREY ST. Phone West 3490.

WANTED—HOUSEWORK IN A NICE PRIVATE family, experienced in cooking and serving. Phone Broadway 1864. Hours 8-2. 410 W. SECOND ST.

WANTED—POSITION AS HOUSEKEEPER BY EXperienced widow with child of 7; good cook; no objections to leaving city. Address 213 E. EIGHTH ST. Broadway 2819.

WANTED—BY AN EXPERIENCED JAPANESE GIRL, general housework in Christian family. 1028 S. CATALINA ST. Home 75280, Broadway 3033.

WANTED—EXPERIENCED COLORED GIRL WANTS place as cook or day work, good laundress. WEST 1792, 77343.

WANTED—DAY WORK BY RELIABLE WHITE mother, Wednesday, Thursday. BROADWAY 2995; HOME 41598.

WANTED — MOTHER AND DAUGHTER DESIRE place as cook and second girl, prefer ranch. Address MARGARET HURST, San Pedro, Calif.

WANTED—
Situations, Female.

Space is not given under this heading to advertisements soliciting business patronage.

WANTED—BY COMPETENT COOK AND MAID, mother and grown daughter, Swedish. Phone 12639. MAIN 1095.

WANTED—POSITION, LIGHT HOUSEWORK, COOKing, nice family, good cook. BROADWAY 4222.

WANTED—COMPETENT COLORED WOMAN WANTS work by the day or week, no objection to country. Phone BROADWAY 3018.

WANTED—WORK IN APARTMENT-HOUSE IN EXchange for housekeeping rooms and small salary. Address D, box 404, TIMES BRANCH OFFICE.

WANTED—FIRST-CLASS DRESSMAKING AND MILlinery work done at your home, $2.00 per day. PHONE 53255.

WANTED — BY COLORED WOMAN A STEADY place, housework and cooking, worked long time in last place. Phone BROADWAY 654.

WANTED — GIRL, 17, WANTS WORK TAKING care of baby and help in light housework. 548 S. GLESS ST. 41371.

WANTED—POSITION AS HOUSEKEEPER, SMALL salary, use of piano. SOUTH 7061J.

WANTED—SITUATION AS HOUSEKEEPER OR ASsistant by middle-aged woman, reasonable salary. HOME phone 51876.

WANTED—POSITION, RELIABLE, EXPERIENCED children's nurse, or upstairs work, good seamstress. BROADWAY 661, HOME F2150.

WANTED—COOKING OR GENERAL HOUSEWORK, good cook, wages $40. Phone BROADWAY 4816.

WANTED—EXPERIENCED STENOGRAPHER WOULD like position, very neat and intelligent. Phone HOME 20062.

WANTED—STENOGRAPHER, BEGINNER, WILL work for small wage while getting experience. MAIN 4796, F3193.

WANTED—BY EXPERIENCED COLORED LADY, laundry to bring home. Call evenings after 4. SOUTH 4769-M.

WANTED—POSITION BY GIRL, 18, AS CHAMBERmaid in private family; good references. Apply 108 S. ARDMORE. 560644.

WANTED — GENERAL HOUSEWORK BY RELIAble colored woman; good reference. MAIN 8745.

WANTED—GERMAN LADY WANTS A POSITION upstairs work and sewing. BROADWAY 6445.

WANTED — PRIVATE TUTOR WILL TEACH BY the hour. PHONE 10201, ROOM 204½.

WANTED—
Situations, Male and Female.

Space is not given under this heading to advertisements soliciting business patronage.

WANTED — JAPANESE YOUNG COUPLE WANT position, man laundry and gardener experience; wife housework, good recommendations. Call F6977. 325½ COMMERCIAL ST., L. A. George Kaino.

WANTED—JAPANESE COUPLE WANT POSITIONS, family or apartments, man for garden or housework; wife for general help. 986 Wall st. Home F1053. Main 3738. JOE AKI.

WANTED—WHITE COUPLE WISH POSITION IN family, man chauffeur and mechanic, wife cook or housework; references. F5378. Room 3.

WANTED — MAN AND WIFE DESIRE POSITIONS as managers of first-class apt.-house. Call EAST 240, F1592.

WANTED—
Work by the Day.

WANTED—AUTOMOBILES PAINTED, $15 AND UP. Ford car, $8 and up. Satisfaction guaranteed. Give me a trial. You will be astonished. AMERICAN AUTO PAINTING CO., 2816-2818 N. Main.

WANTED—JAPANESE HOUSE CLEANING AND GARDENING CO. Satisfaction guaranteed. Phones 75241. Wilshire 5674.

WANTED—GERMAN WOMAN WISHES LAUNDRY work by the day or some fine pieces to do up at home. PHONE 72470.

WANTED — COMPETENT GERMAN LAUNDRESS wishes Wednesday, Thursday, Friday, Saturday. HOME PHONE 53673.

WANTED — EXPERIENCED LAUNDRESS WANTS day work, any day, any kind. ROOM 19, Broadway 3498.

WANTED — WOMAN WITH EXPERIENCE AND references, wants work by day. SOUTH 6709R. 22479.

WANTED—WOMAN WANTS WORK BY THE DAY; fine laundress. Phone BROADWAY 5864.

WANTED — WORK BY THE DAY BY GERMAN girl. BROADWAY 5186.

WANTED—BY A GERMAN WOMAN, ALL KINDS of day's work. Call BROADWAY 5463. Apt. 32.

WANTED — WHITE WOMAN WANTS WASHING, ironing, cleaning. MRS. JAMES, Boyle 2970.

WANTED—FIRST-CLASS LAUNDRESS WANTS work by day; can give references. Call 20687.

WANTED—WHITE WOMAN WANTS ANY KIND OF day's work. PHONE A9427.

WANTED—
Carpentering, Paper-hanging, Tinting, etc.

PAINTING, PAPERING, TINTING, LOWEST prices consistent with good work. HALL, 1740 Magnolia. 20991. West 6226.

WANTED—WALL PAPER FURNISHED AND HUNG, $2.50 up. Painting, tinting neatly done. Sample cheerfully given. STILWELL, Broadway 4481.

WANTED — PAINTING, TINTING, PAPER HANGing; best material; reasonable prices. Call GOODWIN, 420 W. Eighth. Main 969, 61186.

WANTED—TINTING, $2 PER ROOM, NO MORE. Painting, papering and decorating. HOME DECORATION CO., Wilshire 1143; 556969.

WANTED—PAINTER LOOKING FOR PAINTING and tinting job, will contract. Reasonable price. Good references. SOUTH 1745W.

WANTED—PAINTING, TINTING AND PAPERhanging. Work guaranteed. Best of references. Phone 23132. ED. KROEGER.

WANTED—
Partners.

WANTED—ELDERLY GERMAN LADY, OF SOME means wants elderly gentleman of means on business proposition. Address D, box 515, TIMES BRANCH OFFICE.

WANTED—PARTNER IN BEST BUSINESS IN ORange county, $500 cash necessary. Inquire P. O. BOX 374, Anaheim, Calif.

WANTED — PARTY WITH GOOD AUTO FOR mountain trip to test claim, give 1-3 interest. Home Phone 9047, Pomona, or BOX 15, Walnut, Calif.

WANTED — PARTNER FOR ESTABLISHED restaurant, good money-maker, woman preferred, too much work for one. 211½ W. FIRST ST.

WANTED—PARTNER, LADY OR GENTLEMAN, IN light profitable business, only $200. 520 E. SIXTH ST. Apt. 7.

WANTED—
To Rent.

WANTED— LIST YOUR HOUSES—BUNGALOWS—FLATS FURNISHED OR UNFURNISHED, WITH OUR RENTAL DEPARTMENT. WE CHARGE NO LISTING FEE. AUTOMOBILE SERVICE AND RENTAL BULLETIN FREE TO CLIENTS. WE HAVE CONSTANT CALL FOR DESIRABLE PROPERTY. ROBERT MARSH & CO., 200 MARSH-STRONG BLDG. 10175. MAIN 5045. CITY PROPERTY APPRAISED FREE.

WANTED— WE MUST HAVE MORE HOUSES, BUNGALOWS, FLATS AND STORES TO RENT. WE HAVE DAILY CALLS FOR MODERATE RENTAL PROPERTY. NO CHARGE FOR LISTING. MR. WILLIAMS, RENTAL DEPT., PETER NOLAN & COMPANY, A5032. 304 UNION OIL BLDG. MAIN 4795.

WANTED—TO RENT, AUTO REPAIR SHOP WITH or without garage connection. Must rent cheap and in good location. Address D, box 472, TIMES BRANCH OFFICE.

WNTED—PARTLY FURNISHED OR UNFURNISHed rooms between 50th and 57th avenues, Highland Park. Address V, box 80, TIMES OFFICE.

WANTED—OWNERS OF HOUSES FOR RENT TO list same with us. No charge for renting. OVERELL'S, 700 S. Main st.

WANTED—
Rooms.

WANTED—ROOMS, SMALL FAMILY WANTS 3 OR 4-room furnished house in return for care or housework. Address D, box 514, TIMES BRANCH OFFICE.

WANTED — REFINED YOUNG MAN WANTS UNfurnished room and use of garage, without meals. Call or write 619 O. T. JOHNSON BLDG., Fourth and Broadway. Broadway 4257.

WANTED—YOUNG IRISH-AMERICAN GENTLEman desires front room for light housekeeping, private family. Catholics only. Address W, box 8, TIMES OFFICE.

WANTED—
Rooms and Board.

WANTED — BOARD AND ROOM, LADY employed desires board and room in private homelike place, West Side preferred. Give rates in reply. Address W, box 16, TIMES OFFICE.

WANTED—
Real Estate for Cash.

Advertisements which involve an exchange proposition are not acceptable for publication in this column.

WANTED—TO PURCHASE FOR CASH. Low-priced building lots in Los Angeles and vicinity. MATTHEWS & MATTHEWS, 310 Douglas Bldg. Main 3395.

WANTED—
To Purchase, Real Estate.

WANTED—FOR CASH, $25,000 TO $40,000 RESIdence, Wilshire, Hollywood, Pasadena. Want nothing but sacrifice. Owners only. Am agent and have real buyer. Address D, box 474, TIMES BRANCH OFFICE.

WANTED—FOR CASH, A 55 OR 60-FOOT LOT, BEtween Third and Wilshire, Western and Van Ness; want to turn in cheap Venice lot. 929 BLACK BLDG. Hollywood 62.

WANTED—ALFALFA OR DAIRY RANCH; PREFER Chino Valley, for modern, up-to-date, close-in 12-apartment building in Pasadena, value $24,000. R. G. HOURTIENNE, 753 N. Hill, Pasadena.

WANTED—HOLLYWOOD LOT PREFERRED FOR $1800 equity in new modern 8-room bungalow, sightly location; bargain. 3029 MONTCLAIR ST.

WANTED — SAN FERNANDO VALLEY LANDS. Send legal description with price, to H. C. HOLLINS, 729 Story Bldg. F3880, Main 7134.

WANTED—
To Purchase, Real Estate.

WANTED—TWO-STORY HOUSE, MUST HAVE 4 bedrooms, be modern and up to date. Not over $6000. Will pay $1500 cash and balance $30 a month. See MR. KING, Mgr. House and Lot Dept. ROBERT L. WARE COMPANY, 733 South Hill st. Home 10695. Phones. Main 2220.

WANTED—YOUR PROPERTY, FOR SALE OR EXchange. Can sell or match anything. J. A. CRAIG, 814 H. W. Hellman Bldg.

WANTED—
To Purchase, Miscellaneous.

WANTED — DIAMONDS, OLD GOLD, JEWELRY and silver. We pay highest cash prices for any amount of diamonds, etc. Come and see us before selling elsewhere. Private. PALACE GEM JEWELRY CO., 308 W. Seventh st.

WANTED—DIAMONDS—JEWELRY—OLD GOLD: Sell your diamonds where you can get the most money for them. I pay spot cash for diamonds and jewelry. Private rooms. J. C. FERGUSON, suite 204 Laughlin Bldg., 315 S. Broadway. Phone F3516.

WANTED—TO PURCHASE, SECOND-HAND GARden hose, ½ or ¾-inch, any quantity to 1000 feet. Must be in fair condition and cheap for spot cash. Address W, box 18, TIMES OFFICE, stating price and where can be seen.

WANTED—WE PAY THE HIGHEST PRICES FOR diamonds, watches, jewelry, old gold and silver. See us before going elsewhere. All business confidential. FEDERS, 516 Haas Bldg. F4274. Corner 7th and Broadway.

WANTED—SQUARE DEAL, PAY POSITIVELY $2.50 to $7.50 for gentleman's discarded clothing; also ladies' suits, evening gowns, dresses, shoes, guns, valises, etc. Telephone MAIN 8368. Call anywhere.

WANTED—WE PAY FROM $3 TO $12 FOR MEN'S used suits, we buy trunks, suit cases, cameras and guns. Glad to call. Phone 21638. 421 E. FIFTH ST.

WANTED — DIAMONDS, JEWELRY, PEARLS, OLD gold, sterling silverware, etc. We pay cash. MARKWELL & CO., 300 Citizens Bank Bldg., Fifth and Spring.

WANTED—TO BUY WINDMILL, TANK, RANCH tools, piping; pay cash if price right. Write 816 YALE.

WANTED — DISCARDED LADIES' AND GENTS' clothing, pay highest prices. F4980, 1003½ E. SEVENTH.

WANTED—DIAMONDS, OLD GOLD, ANTIQUES, bought for cash. H. R. CROUCH & CO., 758 S. Hill st.

DIAMONDS BOUGHT AND PAY MORE. DIAMOND loans made also, 1 to 2 per cent. KUSEL, 306-7 Stimson Bldg., 3rd and Spring.

WANTED—CASH PAID FOR FEATHER BEDS. 759 SAN PEDRO ST. Main 1166.

WANTED—OUTFIT OF PAINTER'S TOOLS. CALL WEST 3495.

WANTED — BOOKS BOUGHT. PHONE AND WILL call. Main 3859—F3250. DAWSON'S, 518 S. Hill.

WANTED—
Miscellaneous.

WANTED— DON'T WAIT. until the last minute to telephone your "Want Ad" to THE TIMES, but get it in early.

WANTED—CONSUMPTIVES, DON'T DESPAIR. I cured myself, why not you, particulars, 25c coin. Address LOCK BOX 854, Fontana, Cal.

WANTED—WARDROBE STEAMER TRUNK, MEDIum size and fair price. Must be in first-class condition. Call DANIEL, Home Phone A1501.

WANTED— For quick action drop answers to Times "Liners" in Times letter boxes in downtown office buildings. The locations of the boxes are printed in the first column of The Times "Liner" section.

WANTED—
Discarded Clothes.

WANTED — TOP PRICES FOR GENTLEMEN'S, ladies' clothing, evening clothes. COHEN, Pacific Coast Largest Dealer. We call. 111 E. 7th, 803½ S. Spring. F2899; Main 4024.

WANTED—
Furniture.

WANTED—FURNITURE, HOUSEHOLD GOODS, ANY amount, for spot cash. Will also buy office fixtures, restaurant outfits, fixtures, anything in mercantile line. Goods sold on commission. Money advanced on consigned goods. J. J. SUGARMAN AUCTION AND COM. HOUSE, 112-116 Court st. Main 3114. F4810.

WANTED — WE PAY CASH FOR ALL KINDS OF furniture, merchandise, etc.; any quantity. We also sell on commission and advance cash on consignments. A trial will convince you. We have the largest, best-equipped and oldest auction house in the State. REED & HAMMOND, Auctioneers, 1053-1055 S. Main st., at 11th. Phones Broadway 2860, Home F3545.

WANTED—FURNITURE. Will pay cash for any amount furniture, household goods, office fixtures and restaurant outfits. Goods also sold on commission. R. FORER CO. Auction and Com. House, 201 N. Spring st. Phones F5449, Bdwy. 4279.

WANTED—TO BUY THIS WEEK, FURNITURE for 5 or 6 rooms. Must be good. MAIN 536; F1675.

WANTED—SECOND-HAND FURNITURE, HIGHest prices paid. Call us before you sell. A9611. MAIN 3420.

WANTED — HOUSEHOLD AND OFFICE FURNIture, rugs and stoves; will pay highest cash prices. LIQUORISH, 143 E. Seventh. Home F5624.

WANTED—TO BUY GOOD FURNITURE AND RUGS. Can use entire outfit. 23447; WEST 1394.

WANTED — LEVY FURNITURE CO. BUYS AND pays highest prices for used furniture, rugs, stoves. BROADWAY 1791.

WANTED — FURNITURE, RUGS AND STOVES. DEWEY, 729 S. Main. Main 1968, F5196.

WANTED—PARTY DESIRES TO PURCHASE 5 OR more rooms of furniture. PHONE 22288.

WANTED—IF YOU WISH TO BUY OR SELL FURniture it will pay you to call. MAIN 7224.

TO LET—
Furnished Rooms.

TO LET—NEW HOTEL IMPERIAL. 919 S. Grand, at Ninth. MOST MODERATE-PRICED DOWNTOWN HOTEL. 100 ROOMS OF SOLID COMFORT. 60 ROOMS, PRIVATE SHOWER OR TUB BATHS. $1 per day and up with private bath. $5 per week and up with private bath. THREE BLOCKS TO SHOPPING-THEATER DISTRICT. Rooms new, light and airy; phones, closets, beautiful furniture, writing desks all rooms. Phones Sunset Broadway 4764, Home 60193. T. SELBY HANAFORD, MANAGER.

TO LET—FURNISHED ROOM (GENTLEMAN PREferred,) with or without lovely sleeping porch; private family; no children. Phone, garage; one block south of Washington st. at Normandie. 1912 CORDOVA ST.

TO LET—2 LARGE FRONT ROOMS AND KITCHenette, nicely furnished, first-class location; Pico and 16th-street car. 1416 S. BURLINGTON AVE. Phone 24186. Near First Church, C. S.

TO LET — NICE CLEAN SINGLE FURNISHED rooms, also 2-room apartments, walking distance. MRS. SHERA, 536 California st.

TO LET—NEWLY FURNISHED ROOMS, WITH OR without housekeeping, from $1.50 to $2 week; 2-room suite, $12. 1365 S. HOPE.

TO LET—FLAT TOP DESK IN SUITE OF THREE rooms, store building, both phones, congenial surroundings, $7. A4114.

TO LET—NICELY FURNISHED FRONT ROOMS, also small room, kitchen privileges if desired; walking distance. 1335 ORANGE. 53424.

TO LET — NICE CLEAN ROOM, SINGLE AND housekeeping, close in, $1.50 up per week. 1026 LINCOLN ST. 53083.

TO LET—COLUMBIA HOTEL, 511 E. SEVENTH st., corner, new brick fireproof hotel, rooms $2 per week and up. Private baths.

TO LET—LARGE NEWLY FURNISHED ROOM, kitchenette, $12 month. Single room $8. 1147 S. FIGUEROA.

TO LET—TWO DELIGHTFUL, LARGE, WELL-furnished rooms in private home, one with private bath. 806 WESTLAKE AVE. 51157.

TO LET—HOTEL ALAN, 286 E. SECOND, STRICTly modern. Nice lobby, $2 per week.

TO LET—NICELY FURNISHED FRONT ROOM, private home. 1126 W. EIGHTH ST. 557283.

TO LET — HOUSEKEEPING ROOMS, $1.75, $2.00 week each; hot water, bath. 548 E. PICO.

TO LET—
Unfurnished Rooms.

TO LET—3 ROOMS, UNFURNISHED, $14. 1417 FLOWER.

TO LET—
Housekeeping Rooms, Furnished and Unfurnished.

TO LET—ROOMS FURNISHED COMPLETE FOR housekeeping; 1 room, $8; 2 rooms, $10, and 3 rooms, $12 and $15 a month; sunshine in every window. 128 E. 32ND ST. Main-street or Maple-avenue cars. SOUTH 4060R.

TO LET — LADY DESIRES LADY TO SHARE close-in housekeeping flat, piano, $12; also 2 rooms and bath; N. Broadway, furnished, to working couple, $6 a month. PHONE 53898.

TO LET—THREE NICELY FURNISHED HOUSEkeeping rooms, sleeping porch, phone, piano, near Lincoln High; fine neighborhood and location. East 1835. 242 N. EASTLAKE AVE. Adults.

TO LET — TWO FURNISHED HOUSEKEEPING rooms, $10 per month, including gas, electricity, close in. 1579 ROCKWOOD ST. Phone 53679.

TO LET—3 UNFURNISHED ROOMS FOR HOUSEkeeping, private bath, half of cottage. 114 S. FIGUEROA.

TO LET—FURNISHED ROOM IN WILSHIRE home, with housekeeping privileges for lady. PHONE 56408.

TO LET—18-FT. FRONT ROOM, SIX WINDOWS, annex, sink, very special, $2.50. 824 W. 10TH.

TO LET—
Unfurnished Flats.

TO LET — MR. HOME HUNTER—IF YOU [illegible] find a new commodious, light, east-front [illegible] flat, in the fashionable Wilshire district, [illegible] car lines, paved street and alley, with all the comforts and luxuries of an expensive home, [illegible] a delightful sleeping porch, private [illegible] porch, dressing-room, closets, and all late features, finished in Stickley and white [illegible] floors throughout, also garage. Would you [illegible] If so, see my handsome white cement [illegible] S. Vermont, corner Eighth. Telephone [illegible] D. SANBORN, flat on premises.

TO LET—ELEGANT 5-ROOM FLAT, HALF [illegible] north WESTLAKE PARK, four car lines, 10 minutes to Broadway. Hardwood and [illegible] paneled hall and DINING-ROOM, [illegible] and bedrooms, wall bed, bookcases, mirrors, mantel, laundry tub; improved [illegible] pensive heating. PHONE 51506.

TO LET—HIGH-CLASS FLATS IN CHOICE [illegible]borhood. Two attractive buildings [illegible] beautiful grounds. You will say that these are the best appearing and most [illegible] in the city, regardless of price. Every [illegible] convenience. Janitor service. Only $35 and [illegible] PHONE 71034.

TO LET — NEW 5-ROOM HIGH-CLASS FLAT, just completed, exclusive residential [illegible] mountain view, shower and tile baths, [illegible] and floors, sleeping porches, separate [illegible] range, store rooms. You can find nothing [illegible] OWNER, 1246 Fifth ave.

TO LET — VERY ATTRACTIVE LOWER [illegible] flat, south side, new, all modern [illegible] automatic water heater, range, located [illegible] airy; reasonable; Pico Heights. [illegible] 53346.

TO LET—CHEERFUL UPPER FLAT, 4 ROOMS AND dressing-room, stove, one block from [illegible] Echo Park, splendid view of the mountains, $25. Will rent for $20. Real snap. [illegible] call 54939 or F5168.

TO LET—NEW MODERN 4-ROOM UPPER FLAT, hardwood floors, separate porches, and [illegible] thing for comfort and convenience, $20; [illegible] Washington st. car, one block west of [illegible] 1935½ DARIEN PLACE. West 5538.

TO LET—MISSION APARTMENT FLAT. Corner of West 27th st. and Orchard av. [illegible] versity car, high grade unfurnished [illegible] for those who appreciate location and [illegible] sonable to adults. Call OWNER, [illegible] man Bldg. A4976.

TO LET—NICE 6-ROOM UPPER FLAT, ON [illegible] ground, with gas range and good [illegible] at 463¼ LAKE ST. Key same building. Adults only.

TO LET—DELIGHTFUL 6-ROOM UPPER FLAT, sleeping porch, water heater, nice [illegible] to High School, very low rent. Broadway [illegible] 917 SUNSET BLVD.

TO LET—UNFURNISHED, 7-ROOM LOWER FLAT in two-flat house; nice big and airy [illegible] finest neighborhood; walking distance. [illegible] ST. Take Sixth-street car.

TO LET—MODERN 4-ROOM FLAT, DISAPPEARING beds, all latest conveniences. [illegible] Brae. C. B. FORD, 522 Hollingsworth Bldg. 480, F7540.

TO LET—ATTRACTIVE SIX-ROOM FLAT, [illegible] conveniences, gas range, finest car [illegible] city. Desirable neighborhood, close-in. [illegible] ADAMS ST.

TO LET — ELEGANT THREE-ROOM [illegible] modern flat, two disappearing beds; [illegible] effects, bargain, $15. 3879 DENKER AVE. [illegible] mont 77. University and W. 39th st. car.

TO LET—UNFURNISHED 6-ROOM FLAT, [illegible] modern convenience, hardwood floors, [illegible] in; adults only. Inquire 1019 CALIFORNIA [illegible] Phone A2961 or Broadway 4410.

TO LET—STRICTLY UP-TO-DATE 4-ROOM FLATS, upper and lower, close-in, walking [illegible] reasonable rent, with galvanized garage [illegible] 1224 IONIA ST., Angeleno Heights.

TO LET—912 S. BERENDO ST. 4-ROOM modern upper flat and garage, Wilshire [illegible] rent $22.50. For particulars call at [illegible] HAMPSHIRE ST. A1645, Broadway 4175.

TO LET—9-ROOM MODERN FLAT, NEWLY [illegible]ovated, walking distance. PHONE [illegible] SHIRE 1461.

TO LET—4-ROOM FLATS, MODERN, [illegible] month. Inquire of owner, 3610½ SOUTH [illegible] AVE.

TO LET—BEAUTIFUL MODERN FLATS, [illegible]est rent. 629 WEST 42ND ST. Good [illegible] car. Garage if desired.

TO LET—NEAR COURTHOUSE, NICE 4 [illegible] room flats, $12 to $20. HUBELL [illegible] CO., 502 Bullard Block. Phone A2734.

TO LET — LOWER 6-ROOM RESIDENCE [illegible] two sleeping porches, veranda; [illegible] high, close in. 51757. 1115 INGRAHAM ST.

TO LET—5-ROOM UPPER CORNER FLAT, [illegible] W. Ninth st. Phone A3752. [illegible] BLDG.

TO LET—BEAUTIFUL CARLETON 3-ROOM [illegible] porch, $10 to $15 per month; 3 [illegible] First and Broadway. 252 N. GRAND AVE.

TO LET — $18, WORTH $25, NEW, [illegible] strictly modern. Nothing finer. [illegible] garage. OWNER, 77152.

TO LET—FOUR-ROOM UPPER, TWO [illegible] block from three car lines. 1370 W. [illegible] 22653.

TO LET—3-ROOM MODERN FLAT, DISAPPEARING bed; rent, $12.50, water paid. Maple [illegible] Inquire 3838 SAN JULIAN ST.

TO LET—FINE FLAT, MOST REASONABLE [illegible] in Wilshire district, finest locality. [illegible] SHIRE 538.

TO LET—CLOSE IN, FLATS ON FLOWER [illegible] stores on Hill; large store on Pico [illegible] Van Nuys Bldg. M. 204, A1778.

TO LET — CLOSE IN, SEE NEWLY [illegible] clean, pleasant 4-room flats, $15, [illegible] W. 12TH AND SENTOUS. 22530.

TO LET—MODERN 4-ROOM UPPER FLAT, [illegible] neighborhood, $14, water paid. 2104 W. [illegible]

TO LET—NEAR NORMAL SCHOOL, [illegible] rooms, 2 disappearing beds. [illegible] BROOK. [illegible]

[illegible]

Classified Liners.

TO LET— Apartments Furnished.

TO LET—

THE BEAUTIFUL

POWERS APARTMENTS

WILL BE OPEN ON OR ABOUT SEPTEMBER 1.

THIS HOUSE IS UNIQUE IN THAT IT HAS THE LARGEST FRONT ROOMS WITH EACH SUITE OF ANY IN THE CITY. ALSO DRESSING ROOM WITH EACH APARTMENT. FINE TENNIS COURT. LOCATION, CORNER TWENTY-THIRD AND NORWOOD STREETS FACING SOUTH, WITH EAST AND WEST EXPOSURES, GIVING EVERY ROOM IN THE HOUSE SUNLIGHT. BEAUTIFUL GARDEN ON THE EAST, WITH PERGOLA, SHRUBBERY, FOUNTAIN, ETC. THIS BUILDING FACES THE ENTRANCE TO ST. JAMES PARK. EVERYTHING IS MODERN AND UP TO DATE.

PHONES: HOME A3836. MAIN 3148.

HOTELS, ROOMING HOUSES— Lodging, Day or Week.

TO LET—SUMMER RATES— THE MOUNTVIEW, "Coolest House in City." FIFTH AND HOPE STS. Lies high, getting fine, pure air, very cool and pleasant in summer, very comfortable, light, clean, newly tinted, cheerful single rooms and small apartments; only 3 minutes' walk to Broadway; our location is the best and general arrangement of house excellent; very nice small apartments, $3 to $5 week; light, airy, single rooms, $2.50 to $4 per week; day rates, 50c to 75c. You will like them. Phone HOME 4633.

TO LET—HOTEL FREMONT. At Fourth and Olive sts. Splendid location, two blocks from Broadway. A homelike hotel of true comfort and refinement, catering to people who know. Conducted on American and European plans. Rates, rooms without meals, $1 per day and up; $6 per week and up. Rooms with meals, $2.50 per day and up; $15 per week and up. Elegant rooms, single and en suite, parlors, cardrooms, billiard rooms, etc. Home comforts at a reasonable cost.

TO LET—NEW, MODERN, HOTEL REVERE, 321½ W. Second. Hot and cold running water every room; finest location; 50c per day, $2.25 per week, and up.

TO LET—NEW STILLWELL, 10-STORY FIREPROOF hotel, 228 rooms, each with private bath, $1.50 per day and up. 838 S. GRAND. 60297.

TO LET—MODERN ROOMS, $3.00 UP, PRIVATE baths; $4.50 up. HOTEL VAL DEMAR, 606 S. Hope st. F4234. Main 2062.

TO LET— Rooms and Board.

TO LET—ROOMS AND BOARD, THORNYCROFT Farm. Rooms or private cottages, electric light, heat and call bells in all rooms; beautiful mountain scenery, tennis and croquet courts; fine rich Jersey milk and cream from our own dairy; raise all our own fruit, poultry, pigeons and rabbits. Take Glendale cars, get off at Ninth street. Phone before leaving Los Angeles. Special care and treatment for diabetes and rheumatism. Sunset Glendale 70-J, or Home 822. MRS. H. L. MILLER.

TO LET—2 LARGE FRONT ROOMS, SUITABLE for 4 people, 2 small rooms, with board, private home. Westlake district, rates to teachers. 1226 S. ALVARADO. 52132; West 524.

TO LET—LARGE AIRY ROOMS, PLENTY OF good things to eat, living-room for use of guests; piano, phone, large veranda. A very homelike place. Rate $5 and $6 a week. 1337 S. FLOWER.

TO LET—LARGE FRONT ROOM, SUITABLE FOR two people, in private boarding-house, rent reasonable. Westlake district. Phone Wilshire 1045. 1649 ORANGE ST.

TO LET — WANT YOUNG PEOPLE OF REFINEMENT to board and room, at 1627 ORANGE ST. Use of parlor and piano, good home cooking. $20 per month. Westlake district.

TO LET—FIRST-CLASS ROOM AND BOARD IN private home, all conveniences. Will make desirable rates where two parties occupy one room. 670 BIXEL. Main 568.

TO LET—CHARMING LARGE ROOMS WITH SLEEPING porches, in fine location. Ninth and 11th st. cars. Garage, furnace, porches. 1026 S. ALVARADO. 54519.

TO LET—SPLENDID AIRY ROOM WITH BREAKFAST and evening dinner in private family, right price to permanent business people or couple. 932 S. BURLINGTON. Wilshire 3474.

TO LET—WANTED, 2 LADIES SCHOOL TEACHERS preferred, nice front room, first-class board, all conveniences. EDGEWARE ROAD, Angeleno Heights. BDWY. 3629.

TO LET—LOVELY ROOM WITH EXCELLENT board, refined private family. 2987 THOMPSON ST., near Adams and Second Church Scientist and Colegate School. Phone 20208.

TO LET—THE CARNATION. ROOMS AND BOARD in pleasant, homelike place, newly furnished, best home cooking, piano, large veranda, sleeping porch, garage. 1001 S. BURLINGTON. 55369.

TO LET—THE LORETTA RETREAT. Home for convalescent and nervous patients; best of care given; terms reasonable. PHONE 73414.

TO LET—PLEASANT SUNNY FRONT ROOM WITH good board in good German family. 923 EAST ADAMS. Phone 21546.

TO LET—GERMAN TRAINED NURSE LIVING IN a beautifully furnished home will board and take care of a refined, elderly lady or gentleman. Address S, box 258, TIMES OFFICE.

TO LET—BEST ROOM AND BOARD IN CITY, $18 to $28 per month, walking distance. SOUTH 1684J. 2162 S. Grand.

TO LET—ROOMS AND BOARD BEST LOCATION in city, high-class and exclusive. 845 SOUTH BURLINGTON. Phone 557530.

TO LET— HOTEL GERMAIN. Modern, large, sunny rooms, bath, board, $7. Beautiful yard. Walking distance. 953 S. HOPE.

TO LET—LARGE PLEASANT ROOM IN PRIVATE home, with excellent board, $30. 4550 PASADENA AVE. 31303.

TO LET—WANTED A YOUNG MAN TO SHARE large front room, single bed; good table board; $5 weekly. 29002.

TO LET—A GOOD HOME FOR INVALID, BEST OF care. 748 ALAMITOS. Home Phone 15255, Long Beach, Cal.

TO LET—YOUNG WOMEN'S BOARDING HOME, modern, daily and weekly rates. 514 S. GRAND.

TO LET— Unfurnished Houses.

TO LET— IF YOU ARE CONTEMPLATING RENTING A HOUSE, FLAT OR BUNGALOW FOR THE WINTER, NOW IS THE TIME TO DO IT. YOU CAN SECURE A BETTER SELECTION AND AVOID THE RUSH OF SEPTEMBER, BEFORE SCHOOLS OPEN. WE HAVE A LARGE AND VARIED LIST OF FURNISHED AND UNFURNISHED HOUSES, FLATS AND BUNGALOWS. CALL AT OUR OFFICE AND GET OUR FREE RENTAL BULLETIN AND MAP OF CITY. WRIGHT-CALLENDER-ANDREWS CO., GROUND FLOOR, 403 S. HILL, WRIGHT & CALLENDER BLDG.

TO LET— CONSULT OUR LEASING AND RENTAL DEPARTMENT FOR HOUSES—BUNGALOWS—FLATS—APARTMENTS FURNISHED AND UNFURNISHED. ALL SIZES—AND LOCATIONS. PROPERLY MANAGED. REPAIRING—ASSESSMENT—COLLECTING ALL TAKEN CARE OF PROMPTLY. CITY PROPERTY APPRAISED FREE OF CHARGE. ROBERT MARSH & CO. 200 MARSH-STRONG BLDG. 10175. MAIN 5045.

TO LET—UNFURNISHED UNFURNISHED HOUSES—BUNGALOWS—FLATS ANYWHERE—ANY SIZE—ANY PRICE. OVER 2000 TO SELECT FROM. MANY BRAND NEW. THE COMBINED LISTINGS OF 60 AGENTS. FREE GUIDE BOOK TO LOS ANGELES AND SUBURBS. BARKER BROS. BUREAU, FREE RENTAL INFORMATION, MAIN FLOOR, 724 SOUTH BROADWAY.

TO LET—WINHALL COURT HOUSES, NEVER OCcupied, ten minutes; Allison ave. and Laveta Terrace, Sunset blvd. or Angeleno Heights car; three, four rooms, dressing and bathrooms; porches; situation, planning, equipment perfect for privacy, comforts, small expense, little labor. Few furnishings required. Yeager automatic burglar alarms. $22.50, $25.00. MAIN 6302.

TO LET— HOUSES, BUNGALOWS, FLATS, AND STORES, ALL PARTS OF CITY. CALL FOR FREE LIST AND CITY MAP. MR. WILLIAMS, RENTAL DEPT. PETER NOLAN & CO., A5032. 304 UNION OIL BLDG. MAIN 4795.

TO LET—SEVEN-ROOM HOUSE, ALL MODERN conveniences, good location. PHONE 53851. OWNER.

TO LET—A SEVEN-ROOM MODERN TWO-STORY house, with garage. 3421 South Hope. Key next door. Phone WILSHIRE 3063.

TO LET — 1907 ORANGE ST., WESTLAKE DIStrict, 8 rooms, furnace, garage, rent $40. A3821, MAIN 3332.

TO LET — 4-ROOM BUNGALOW, MODERN IMprovements, sleeping porch, water paid, $12.50 month. 615 W. 81ST ST. Vermont 1900.

TO LET—UNFURNISHED MODERN 5-ROOM COTtage, new and in good condition, $13 to desirable tenant. 241 E. AVE. 33. Griffin ave. car.

TO LET—MODERN 4-ROOM UPPER FLAT, NICE neighborhood, $14, water paid. 2194 W. 27TH.

TO LET—$17.50 (WATER PAID,) 4 ROOMS, WALL bed, built-in features. 2730 BROOKLYN AVE. Boyle 3325.

TO LET—NEW 6-ROOM BUNGALOW, STRICTLY modern, north Wilshire, $25. 556867.

TO LET—14 CLEAN, LARGE ROOMS, SUITABLE for business, 1409 S. HILL.

TO LET—UNFURNISHED MODERN COTTAGE. 1037 CROCKER ST.

TO LET—SEVEN-ROOM COTTAGE, INQUIRE 1516 SANTEE ST.

TO LET—NEW BUNGALOW, $14, WATER PAID. 731 W. 54TH ST., near Hoover. Three car lines.

TO LET — SANTA BARBARA COURT BUNGALOW apartments, 3 rooms and bath, furnished or unfurnished. Apply LEIGHTON HOTEL.

TO LET— Furnished Houses.

TO LET—SOMETHING DIFFERENT, COMPLETEly furnished bungalow, 3 rooms and bath, 2 concealed beds, hardwood floors, breakfast nook, lawn cared for, water paid. Open until 4:30. University car, off at Brighton ave. Inquire 1438 BROWNING BLVD. 77461; Vermont 4571.

TO LET—NEW FURNISHED BUNGALOW IN WILshire district, $25; garages, $2.50 extra. 736 and 702 Magnolia ave. Take Western ave. or West Eighth car, get off Seventh and Hoover, walk one block west and one block south. Phone MAIN 835 and 21508.

TO LET—IF YOU REALLY WANT A BUNGALOW or apartment we can and will show "IMMEDIATELY" the "Best" places for the money. ALL PRICES. Everywhere. Automobile service for showing properties. LYON-M'KINNEY-SMITH, 737 S. Hill. Phones: Broadway 138, 60208.

TO LET—409 PARK VIEW, HANDSOMELY FURnished or unfurnished 7-room house, finest location in city; everything brand new; one block north of Westlake Park.

TO LET — $15 MONTHLY. PART OF PRIVATE house, 3 convenient, furnished rooms, between two car lines; bath, garden, fruit trees, lawn front and back; gas, electricity. 140 W. 48TH ST. Phone South 1817J.

TO LET—BEAUTIFUL BUNGALOW HOMES FOR two, 3 rooms, dressing-room, bath; very cosy; worth seeing; $21 to $27; shorter time, all found, $1 and $1.15 day. DORSET COURT, 1506 Golden Gate ave. Sunset-boulevard cars.

TO LET— Furnished Houses.

TO LET — MODERN 6-ROOM BUNGALOW, COMpletely furnished with up-to-date furniture, everything desired for cosy, refined home; garage; $45. Call 3016 WESTERN AVE.

TO LET—$15, 3 ROOMS FURNISHED, MODERN, wall bed. Adults only. Unfurnished $12. 610 E. 35TH PLACE. South 2911-J.

TO LET—$17; WORTH $25; MODERN, 6-ROOM home; Stephenson-ave. car. 2357 EAST SEVENTH. Call afternoons.

TO LET—FURNISHED, 3 ROOMS, 1121½ CATAlina st. Rent $9. Inquire at 1121. Phone HOLLY 178.

TO LET — SANTA BARBARA COURT BUNGALOW apartments, three rooms and bath, furnished or unfurnished. Apply LEIGHTON HOTEL.

TO LET — 7-ROOM HOUSE, COMPLETELY FURnished, piano and garage. Apply 414 PARK VIEW. Phone Wilshire 3622.

TO LET—HOUSE OF SIX ROOMS, NICELY FURnished and garage, $25 per month. 3156 SAN MARINO ST. Phone WEST 3817.

TO LET—DANDY FURNISHED 6-ROOM BUNGAlow, garage, etc., corner Vendome and Council sts., $50. Bimini Bath car. PHONE 550672.

TO LET—5-ROOM, MODERN, COMPLETELY FURnished, newly painted cottage, $20 per month, water paid. 973 E. 39TH.

TO LET — 3-ROOM BUNGALOW, COMPLETELY furnished, $11. 901 W. 52ND ST.

TO LET—SEPTEMBER 1-10, 9 ROOMS, NEWLY furnished, 2266 W. 21ST, near Gramercy, $75 per month. Phone 73290 for appointment.

TO LET — MODERN THREE-ROOM COTTAGE, large lot, lawn, $12.50 month. 754 E. 52ND.

TO LET—4-ROOM BUNGALOW, IN GOOD CONDItion, $20; 2 bedrooms. PHONE 73722.

TO LET—4-ROOM BUNGALOW, FURNISHED OR unfurnished, 1437 WRIGHT ST.

TO LET—FURNISHED COTTAGE, 5 ROOMS, BATH and laundry. 839 BARTLETT ST.

TO LET OR LEASE— Stores and Offices.

TO LET—JOBBERS AND MANUFACTURERS, ATtention! We will rent part of our store to good going business interests; ground floor; both phones. NATIONAL FIRE SUPPLY CO., 424 East Third st.

TO LET—HALF PARTITIONED OFF OUTSIDE office, both phones, stenographer, mahogany furniture or without furniture. Absolutely first class. 609 SECURITY BLDG.

TO LET—CONFECTIONERY AND ICE CREAM parlor, completely equipped and with two large living-rooms in rear. Ideal location, opposite Exposition Park and Armory. Lease at $25 per month.

TO LET—2 NEW STORES, WITH GARAGES, GOOD business location in any line; low rent. 2065-67 W. JEFFERSON. See owner.

TO LET—SMALL FURNISHED OFFICE, USE OF phones and typewriter free. 219 UNION OIL BLDG.

TO LET—TWO MODERN STORES, ESTABLISHED business location, low rent, 3413 So. Vermont ave. Apply on premises. O. H. MENNT, owner.

TO LET—LIGHT CONVENIENT OFFICES AT MODerate rental. Telephone MAIN 6761.

TO LET—$12.50, DESK IN FINE OFFICE, BOTH phones, stenographer, etc. 928 VAN NUYS BLDG.

TO LET OR LEASE— Industrial and Business Sites.

TO LEASE—WELL-EQUIPPED MILL FOR ALL kinds of woodwork; auto body works, with paint shop and auto truck. $80 per month. Address B, box 306, TIMES BRANCH OFFICE.

TO LET— Beach Property.

TO LET—VENICE. WANT TO RENT FOR SEPtember or longer my fine 8-room brick home at 51 Sunset ave., Venice. Modern, furnished, four bedrooms, sleeping porches. Very desirable. Reasonable. Will give good terms to responsible people for term of months or by year. Call or address MRS. BIGLER, 53 Sunset ave., Venice, or phone MR. BIGLER, 60521, Main 7468, Los Angeles.

TO LET — FURNISHED BUNGALOW, 1141 MANhattan ave., Hermosa Beach. New and clean. Vacant today. Also 1137 for September. Keys at owner's, 1131, two doors south. Or see HANEMAN REALTY CO., 68 Pier ave., or 518 Marsh-Strong Bldg.

TO LET—POWELL APARTMENTS. LARGE AIRY newly furnished apartments, three blocks from the water, two blocks from car line, finest view in Santa Monica. Moderate rates. Corner THIRD and BICKNELL.

TO LET—FURNISHED APARTMENT, 3 LARGE rooms, ocean front, Santa Monica, $25 month. Inquire 318 W. 7TH ST., Los Angeles. A3570.

TO LET—WRITE LONG BEACH TENT CITY FOR prices. Housekeeping tents on ocean front. Ideal for vacation.

TO LET— Country and Suburban Homes.

TO LET — MODERN, FULLY FURNISHED, 6-room bungalow, in Eagle Rock, near car line; beautiful view; plenty of mountain water; variety of fruit, berries; two large lots; chicken corral, garage, etc. A pretty home, rents cheap. Call OWNER, Glendale 504W.

TO LET— Farming Lands.

TO LET—260 ACRES, SAN DIEGO COUNTY, WILL let you have this at your own terms. 412 WESLEY ROBERTS BLDG.

FOR SALE— Houses.

FOR SALE— SPECIAL BARGAINS. Three five-room and bath bungalows, two with breakfast rooms. All built-in features and modern. These houses are "comebacks," sold at $3000 and $3500. You can get the benefit of payments and buy one or all three on a speculation at $2250 and $2300 each; $200 cash and $20 month, including interest, taxes and insurance. All on 58th Place, Vermont ave., or Moneta ave., West 54th st. car lines, close and good service.

ALSO

Five-room and bath bungalow, "a beauty," cool and delightful; shade and flowers; just off Grand ave. and W. 48th st. cars. If you will entertain a home proposition and are ready to buy or will invest for speculation, I can "show you" and make you some real money. Call G. B. PERKINS, Home 60127 or Main 5647. Will go out with you in own machine.

FOR SALE—JUST COMPLETED, MODERN STRICTly up-to-date 10-room residence, tiled bath, beautifully decorated, elaborate lighting fixtures, hardwood floors, all woodwork hand rubbed. Large front and rear porch, dining-room paneled, fine built-in buffet, with cut glass doors, large living-room, handsome mantel and open fire-place. Cheerful library with built-in book cases, and writing desk, four bed chambers, sewing-room, large east front lot, 66x145, improved with large orange trees, shrubs and flowers, located at 1937 LA FRANCE AVE., Oneonta Park, South Pasadena. Price reduced from $9850 to $7900; no trades. Courtesy to agents. JOHN B. ALTHOUSE, 701 Hollingsworth Bldg. A3529.

FOR SALE—TWO BLOCKS FROM VERMONT AVE. southwest. The best five-room bungalow that you can find in Los Angeles at $1900. Strictly restricted residential street with wide lawns, parkings, flowers, palms, white cement massive porch pillars, pressed brick fireplace in living-room, built-in buffet in dining-room, nice bathroom between two bedrooms and one of those pretty white enameled kitchens. Only $150 cash needed, balance $20 per month, which includes interest, insurance and taxes. For appointment to see this bungalow bargain call A. A. ETTELSON, 60127 or Main 5647.

FOR SALE—OR EXCHANGE—BODIE ST., NEAR Third. Seven-room house, in excellent condition. Appraised value $3000; sacrifice for $2000, part cash. A3821. MAIN 3332.

FOR SALE—6-ROOM MODERN BUNGALOW, WITH furnace, garage, etc. In high location. Call 63156 or MAIN 8884.

FOR SALE — TERRIBLE SACRIFICE, SIX-ROOM modern, close in, $2700; worth $4750. SOUTH 6232J.

FOR SALE—CHEAP FOR CASH, BIGGEST BARGAIN in Los Angeles. 6-room bungalow and garage. $2800. 4257 VAN NESS AVE.

CONTRACTORS— And Builders.

WE WILL BUILD YOU A BUNGALOW FROM TWO rooms to eight rooms, costing from $200 to $5000; can build you a splendid 5-room bungalow with all conveniences, for $750. Our free drafting department is at your service. Building loans, 7 per cent. No commission. Bring this ad. and receive beautiful bungalow book free. 25c by mail. HOMESEEKERS' BUILDING CORPORATION, A5516. 504-508 Black Bldg. Bdwy. 38.

GLOSE BUILDING COMPANY— Extensive Building Contractors. Owners of large lumber yard, that's why. "We lower all bids, city or country." Main Office, Room 821 INVESTMENT BLDG., Corner Eighth and Broadway. Main 8988. F7256.

I WANT A 5-ROOM BUNGALOW BUILT, WILL give a good clear lot and few shares good stock and cash to party to build. Address 5835 HAROLD WAY, Hollywood.

SEE "THE MAN WHO KNOWS" ABOUT THOSE plans. CHAS. M. MOFFETT, Master Builder, suite 810, San Fernando Bldg.

LET US WORRY, NOT YOU. WILL FINANCE anything; jobbing done in a hurry. SHEETS BROS., 4231 Woodlawn ave. 29087; South 5322.

FOR SALE— City Lots and Lands.

FOR SALE— NOTICE TO BUILDERS. MANUAL ARTS TRACT. 100 CHOICE RESIDENCE LOTS. PYRAMID INVESTMENT CO., 525-526 Union Oil Bldg., Los Angeles, Cal.

Having completed the paving of the streets in its Manual Arts Tract, situated in the square bounded by 43rd street, Normandie, Vernon and Vermont avenues, now offers 100 very choice restricted residence lots for sale in that tract at very low prices and on easy terms. If you desire a homesite or an investment you should see this tract before buying anywhere. Manual Arts Tract lies between Normandie avenue grammar school and Manual Arts High School, and is in easy walking distance of the University of Southern California and Exposition Park.

This tract has every advantage that a choice residence subdivision should possess, schools, churches, freedom from flood waters, garden soil, sewers, water, gas, sidewalks, wide parking, curbs, gutters, paved streets and reasonable restrictions.

The tract office is at 42nd place and Vermont avenue. Take Vermont avenue car to the office and the gentleman in charge will show you the tract or call Mr. Bray at the tract office; using Vermont 1766; or call MR. WEBB at the company's office, using Main 368 or A1698, and Mr. Webb will show you the tract.

FOR SALE— Suburban Property.

FOR SALE— SUBURBAN FARM WITH 3-ROOM HOUSE $1300. 28 MINUTES' RIDE. Commanding one of the prettiest views of the San Gabriel Valley. Level and faces graded street. Water piped under pressure. 37,000 square feet of the finest soil improved with 3-room house—only $1300. This is a bargain. See me at once as this little farm will go quick. A small cash payment and $15 a month. Ask for Manager Ramona Acres Dept. JANSS INVESTMENT COMPANY, 611-613 South Hill st. Home 10345. Phones. Bdwy. 2468.

FOR SALE—SUBURBAN HOME, 3 BLOCKS FROM Grand ave. cars and stores, 25 minutes from Seventh and Broadway; 5-cent fare; on nice street with water, sewer, electric lights, gas, cement walks, one-half acre, with beautiful 6-room modern bungalow, facing east; big cement porch, built-in buffet and bookcases, big fireplace, white enameled kitchen with all latest built-in features; price $4250; house alone worth it; takes $250 cash, balance can be arranged like rent; for appointment to see this lovely suburban home phone ETTELSON, 60127, or Main 5647.

FOR SALE— RAMONA ACRES. Let us show you the ideal homesite, only two blocks from cars, gas, water, oiled streets; cement curbs, etc.; this particular piece only $50 cash, and balance $10 month. MARSHALL REALTY & INVESTMENT COMPANY, 1212 Hollingsworth Bldg. Phone F0672.

FOR SALE—ABSOLUTELY THE BEST 20-YEAR-OLD WALNUT GROVE IN CALIFORNIA, 10 ACRES SOLID NUTS, 2 ACRES ORANGES, GARDEN, SHRUBBERY, LAWN, FINE 8-ROOM HOUSE, WORLDS OF WATER AND BEST OF WATER PLANT, $10,000 WILL HANDLE; BALANCE TERMS IF DESIRED. PERFECT COUNTRY ESTATE; 15 MILES FROM L. A., FIVE MILES FROM PASADENA. ALL THE WAY BOULEVARDS. RALPH WOODS PONTIOUS, 532 HIGGINS BLDG. A4941. BDWY. 5912.

FOR SALE—BARGAIN! BARGAIN! 1 2-3 acres, hill and bottom land, suitable for chickens or small dairy; water, oak trees; two miles from Pasadena, west bank ARROYO SECO; Total, $600 cash takes it. Owner, W. R. DAVIS, 238 Van Nuys Bldg. A5181. Broadway 7945.

FOR SALE—ARE YOU A NEWCOMER, LOOKING for a future home near Los Angeles? Let me show you my 6½ acres on splendid electric lighted boulevard and car line, for only $3500. OWNER, 603 Wesley Roberts Bldg.

Alhambra.

FOR SALE—MODERN SIX-ROOM BUNGALOW WITH ½-acre nice location, desirable for poultry ranch, owner will sacrifice, small payment down, balance like rent. See JESS N. RUSSELL, cor. Main and Marengo ave., Alhambra.

FOR SALE— Country Property.

Pomona.

FOR SALE—ON ACCOUNT DIVISION OF ESTATE, 93-acre farm, Riverside county, fully improved; buildings, fencing, family orchard, alfalfa field. Perpetual water right. If properly worked with dairy cattle and general farming should produce $7500 a year. H. W. BECKER, 900 Ferguson Bldg., Los Angeles.

Santa Cruz.

FOR SALE — RANCHES, HOMES, ACRES. FREE list. WILSON BROS., Santa Cruz, Cal.

San Fernando Valley.

FOR SALE— CHATSWORTH PARK. A nice 10-acre piece fronting on paved Chatsworth blvd.; will sell on easy terms, or might take part clear city. G. H. A. GOODWIN CO., 302-3 Central Bldg. F8150. Main 7888.

SAN JOAQUIN VALLEY—

FOR SALE—160 ACRES FINE IMPROVED LAND in Tulare county, fenced, pumping plant, 950-foot artesian well, abundant water supply, barn, outbuildings, 8-room house with conveniences. Two miles from railroad station. 80 acres in grain. Must be sold at once. Terms to suit. W. J. ENGLISH, P. O. box 92, Tulare, Cal.

FOR SALE—MADERA COUNTY LAND, GOOD soil, plenty of water, cheap power. Close to railroad, State highway, schools and church. Terms so easy you can make the land pay for itself. Write for literature. HAYES BROS., owners, El Monte, or Madera, Cal.

FOR SALE—BY OWNER. 10 sections of rich level farming land in Fresno county, $22.50 per acre, easy terms. Apply to M. W. MULLER, 315 Forsyth Bldg., Fresno, Cal.

IMPERIAL VALLEY—

FOR EXCHANGE—160 ACRES, FULLY IMPROVED, rented for $1200 a year. Price $16,000; mortgage $4000; want grove or any clear property. Will assume if party can pay some cash. IMPERIAL REALTY CO., F7278. 528 Security Bldg.

COACHELLA VALLEY—

FOR SALE—320 ACRES FINEST LAND IN COAchella Valley, absolutely free from alkali, artesian water belt, quarter-mile from Southern Pacific. Adjoining property selling for $250 to $300 per acre. I must have some cash. Will take $4000 down, balance absolutely to suit the purchaser. Will sacrifice this property at $80 per acre for a quick deal. Address LC, box 305, TIMES BRANCH OFFICE.

EASTERN-NORTHERN PROPERTY— For Sale, Exchange, Wanted.

FOR EXCHANGE—WE NEED CHICAGO PROPERTY. OUR SPECIALTY. We have a good assortment of Southern California property for Middle West and eastern. LANGDON & LANGDON, 705 Grant Bldg. A5655.

FOR SALE — OR EXCHANGE—980 ACRES IN Texas county, Missouri. Price $25 per acre. Also 660 acres in Imperial Valley, will subdivide to suit purchasers. Call on Owner, D. H. WILLIAMS, Hotel Mansfield. Phones: A1615, Main 1428.

FOR EXCHANGE—5-ROOMED DENVER BUNGALOW, best location for Los Angeles, clear for clear. Owners only. W. J. R., 829 W. 17TH ST.

GOVERNMENT LAND—

BIG SALE STATE LANDS, SEPT. 1. SMALL PAYment down, balance long time. Some good farm lands in this sale. Let me show you these lands, then make your bid. Information free. Call at 1022 S. Flower st., ask for THE LAND MAN. Can tell you where you can find good government homestead land open to settlement.

WANTED—GOOD RELINQUISHMENT IN SEQUOIA National Park. Some farming land and timber, running water preferred. R. W. HOWBERT, Shopham Hotel. Wilshire 2041.

COME AND SEE VIEWS, PRODUCTS, GOVERNment data of rich, dark, level lands, where homesteads are available; can locate you 1½ miles of town, school, etc. Good climate, transportation, neighborhood, etc. 315 HIBERNIAN BLDG.

"BIG OPENING NOW." LOS ANGELES COUNTY! MAPS showing this LAND and other Government LAND, any county, $2.50. Particulars, BOOKLET. Write JOSEPH CLARK, Sacramento.

FOR SALE—RELINQUISHMENT 40 OR 120 ACRES best fruit and vegetable land in Imperial Valley, $50 per acre. Address OWNER, box 38, Imperial, Cal.

WE MAKE TOWNSHIP PLATS SHOWING THOUSands of acres of splendid vacant land surrounded by settlers. Also timber claims. Call THE HOMESTEADER, 211 Black Bldg.

DESERT CLAIMS, PLENTY OF WELL WATER, for homesteading. Call Room 216, NATICK HOUSE.

TO CLOSE ESTATE — RELINQUISHMENT AND deeded land, near Lancaster, flowing water. ADMINISTRATRIX. Broadway 9064.

ORANGE AND LEMON GROVES— For Sale, Exchange, Wanted.

Classified Liners.

FOR EXCHANGE— Suburban Property.

FOR EXCHANGE—EQUITY $1200 ON 10 ACRES, San Fernando Valley foothill land, first payment on bungalow or clear lot, Highland Park or Hollywood, or will sell, $1000 cash. Address D, box 466, TIMES BRANCH OFFICE.

FOR EXCHANGE—10 ACRES, CITY VAN NUYS, 8-room modern house, barn, garage, corrals, 1000 chickens, implements; price $25,000, mortgage $2200. Want city income. BRUNK, 615 Exchange Bldg. F6103.

FOR EXCHANGE— Country Property.

FOR EXCHANGE—
Have you property in east or north clear and wish to transfer to good California? I own some fine, high class property on car line and boulevard, overlooking the ocean and valley—nothing better in California, nearly clear. Will consider exchanging on cash basis. Can handle from $5000 to $75,000. See me at once. Address PN, box 598, TIMES BRANCH OFFICE.

FOR EXCHANGE—
160 acres 40 miles north of Los Angeles; partly improved; some fruit; balance suitable for plowing. Price $16,000; mortgage $3750. Equity $12,-250. For property around here. Address PR, box 430, TIMES BRANCH OFFICE.

FOR EXCHANGE—$6000, 80 ACRES, SAN JOAQUIN Valley. Want bungalow.
$2400, clear, New Mexico, partly improved farm. Want six-room bungalow.
Have clear lots, land, eastern and California, for good equities. THORKELSON & FOELL, 922 Van Nuys Bldg. F6213. Main 4061.

FOR EXCHANGE—OR SALE—600 ACRES CLEAR of debt, clear title. 6 miles from Colorado River in Imperial county. Right close to boulevard from Blythe to Glamis. $8 per acre. Terms or trade for home here. This is your opportunity. Owners please. Address A, box 424, TIMES BRANCH OFFICE.

FOR EXCHANGE — 200 ACRES RICH LAND, SAN Diego, income $40 per acre; leased Chinese gardeners; electric plant, 300 inches water, 400 acres grain and alfalfa land; Prineville, Oregon; clear; will take any good income property here and assume. Address owner, W, box 219, TIMES OFFICE.

FOR EXCHANGE—80-ACRE IMPROVED RANCH, Coachella, worth $12,000. There is $3000 mortgage; $825 delinquent interest, $60 taxes past due. Take anything clear worth $1000 for equity for quick deal. No commission. BOX 225, Upland, Cal.

FOR EXCHANGE— Real Estate Miscellaneous.

FOR EXCHANGE—
Clear lot at Van Nuys. Value $700. Want bungalow. Will assume.
Two forties and a twenty at Turlock, with water. Want city.
160 in Kern county, raising rice on adjoining land. Want city.
40 acres close to foothills in San Fernando Valley, house, barn, domestic well. Value $14,000. Mortgage $6000. Want house in city.
Lot on Wilshire blvd. Want house. Will assume.
F. C. PROUSE. Bdwy. 2819. A2790.

FOR EXCHANGE—OR SALE—FINE LOT, 50x150, to 20-foot alley, east front, select nursery stock on same, Valencia oranges, Eureka lemons and seedless grapefruits, included 3350 trees, 2 years old, in choice residence section at Glendale. Ornamental street lights; will take 5-passenger auto to $500 or $600, 1914 or 1915 model machine. Must be in A-1 condition, balance your own terms. Price $1900. 121 N. KENWOOD ST., Glendale.

FOR EXCHANGE — NOTHING UNDESIRABLE SOlicited.
Real estate exchanged anywhere.
Main 480. ARTHUR H. BAILEY, F7540.
522 Hollingsworth Bldg.

FOR EXCHANGE—
We make trades of all kinds in ranch, residence and business property. Let us have yours.
ALABAMA LAND, LOAN & INVESTMENT CO.,
603 Exchange Bldg.
Fresno. Los Angeles.

FOR EXCHANGE—WHO'S AN ACTIVE EXCHANGE man? Try I. H. SHOEMAKER, 523 Hollingsworth Bldg.

FOR EXCHANGE—BEN WHITE WILL EXCHANGE your present property. 304 BRYSON BLDG., Second and Spring. Member L.A.R.B.

FOR EXCHANGE—A GOOD TRADE FOR ANYthing. Call quick. STACY, 401 Fay Bldg.

FOR EXCHANGE—FOR A QUICK AND SQUARE deal call on SCHAEFFERS, 522 Grant Bldg. A2415.

BUSINESS INVESTMENTS—

COMPANIES DESIRING TO BORROW $30,000 AND up for 10 to 20 years, may secure the money from us immediately if they have established non-speculative business showing previous earnings; no oil, mining, borax or similar propositions considered. Give amount wanted and full particulars in first letter. Address XW, box 505, TIMES BRANCH OFFICE.

DOCTOR'S OPPORTUNITY; AN ASSURED BIG PAYing practice, $1000 handles it. For further information address TT, box 427, TIMES BRANCH OFFICE.

BUSINESS CHANCES— Of Many Kinds Unclassified.

FOR SALE—CASH GROCERY AND MEAT MARket, average daily business $90. A nice clear business in an apartment-house district. No agents need answer. Sell for cash only. Will invoice. Price about $3000. Address D, box 462, TIMES BRANCH OFFICE.

FOR SALE—SMALL CORNER CASH GROCERY, fruit, candies, counter trade, near Ninth and Figueroa; apartment-houses all around. Clean stock, good fixtures, two living-rooms. Rent $20 month. Price $350. Fine chance. KEYSTONE CO. Room 1. 667½ S. Hill.

EXPERIENCED WHOLESALE PRODUCE MEN forming company for handling general line produce, poultry, butter, eggs, etc., desire active party with $1000. Address D, box 473, TIMES BRANCH OFFICE.

WANTED — A NEWSPAPER MAN TO CONNECT with a new publication. Issued monthly now; want to enlarge and issue weekly. Best field in Southern California. $250 to $500 required. Address W, box 23, TIMES OFFICE.

FOR SALE—SMALL GROCERY STORE, YALE ST., Santa Monica. No competition. Five living-rooms. Must sell at once by invoice, short of capital. For particulars write PRICE & AUBERT, Box 625, Santa Monica.

RESTAURANT BARGAIN—
$1200 takes restaurant doing $65 day, trial given. Best equipped place on South Main. Rent $60, seats 60. Pay roll $68 week. It's a bear. See it. 309 COLUMBIA TRUST BLDG., between Broadway and Hill on Third.

FINE OPPORTUNITY OFFERED TO A PERSON of good business qualifications, willing to invest $3000 and engage in a new and profitable business enterprise in Southern California. Address J. M. A., P. O. BOX 316, Pasadena.

SANITARIUM FOR SALE—SANITARIUM AND electric water cure treatment rooms, for sale at a bargain. House, acre grounds for lease or sale. $3500 equipment for $1200. Address L, box 225, TIMES OFFICE.

FOR SALE—AT A GREAT SACRIFICE, CHOCOLATE Garden at Venice dance hall, seating 130 people; ice cream, soda, cigars, candy, etc.; big money maker, owner's health and other business interests compel him to sell, $2000 cash required, as first payment, 316 S. BROADWAY, Pharmacy.

A BUSINESS MAN WITH LIBERAL CAPITAL CAN learn of a splendid opportunity by writing us. No job or prospective chance, but a real, legitimate, money-making opportunity. No agents. Address V, box 66, TIMES OFFICE.

WANTED—BUSINESS MAN OF GOOD ADDRESS and personality, able to handle first-class trade for office position, must invest $2000. Address V, box 261, TIMES OFFICE.

FOR SALE—FULLY EQUIPPED MACHINE SHOP and garage, reasonable rent, fine location. Selling out on account of ill-health. Inquire 148 SECOND ST., Burbank, or Phone Glendale 210-M.

FOR SALE—CLOTHING STORE, $15,000 STOCK IN Pomona. Clothing, hats and furnishing goods. First-class goods and location, doing business of $45,000 per year. Will consider cash or part real estate and cash. EVANS & COMBE, Pomona, Cal.

DOLLARS FOR YOU: A LEGITIMATE MONEY-making business, will make you good easy living; plans and full particulars by mail, on receipts of 10c, stamps or silver. P. O. box 1920, LOS ANGELES, Cal.

TO LET—FURNISHED OR WILL SELL, BEAUtiful white enameled small cafeteria. Call 315 W. THIRD or phone L. M. WEST, Owner, Broadway 871.

FOR SALE—OR EXCHANGE—FOR MINNESOTA or Dakota property, store building and grocery stock in Long Beach. Fine location, near school. Box 233, TIMES OFFICE, Long Beach.

FOR SALE — RESTAURANT, FULLY EQUIPPED, low rent, established business, too much for lady. Bargain if sold at once. VERMONT 3990.

FOR EXCHANGE — $2300 FEED, FUEL, GOOD business, near city, must devote all your time. Want house, lot, or good lot. SIKES, 522 Chamber Commerce.

WANTED—AT ONCE, EXPERIENCED RANCH MAN and dairyman to take up a good business proposition on shares. J. W. KLINE, Perry, Cal., on Redondo car line.

RESTAURANT. NETTING $300.
Rent only $40; receipts over $60 daily; month's trial. 703½ S. BROADWAY.

FOR SALE — GENERAL MERCHANDISE STORE, doing a business of from $18,000 to $20,000 per month; for particulars communicate with J. H. & OTTIE McKAMEY, Tranquility, Cal. Fresno county.

EXCEPTIONAL OPPORTUNITY FOR RIGHT MAN to enter established paying business. Rigid investigation required. $5000 needed for expansion purposes. Address T, box 115, TIMES OFFICE.

FOR SALE — LUNCH COUNTER RESTAURANT, $1000 cash; a bargain. Call JACK MILLER, La Crosse Hotel, 123 S. Hill, room 109. $75 to $85 day.

WANTED — PARTNER FOR ESTABLISHED restaurant, good money-maker, woman preferred, too much work for one. 211½ W. FIRST ST.

FOR SALE—NICELY EQUIPPED LUNCH ROOM and restaurant. A $400 place for only $150. Good industrial location; am too old to run it myself. 503 E. THIRD ST.

I WANT LIVE MAN TO TAKE HALF INTEREST in good paying office business. Very little money required. 309 COLUMBIA TRUST BLDG.

GOOD BAKERY FOR SALE IN A LIVELY COUNtry town, established 15 years; bake 25 to 30 barrels of flour a week. Owners want to retire from business. Address VL, box 209, TIMES OFFICE.

$600 WILL BUY MONEY-MAKING RESTAURANT at 522 N. MAIN.

BUSINESS CHANCES— Of Many Kinds Unclassified.

I OWN ONE OF THE BEST AND FASTEST growing businesses on San Francisco Bay. The business is of a solid and substantial nature and gives standing to any man connected with it. I need a man to manage the office—a good detail man who has had experience in railroad or steamship traffic department, would be ideal. To such a man I would be willing to sell a 1-10 interest for $5000, as an inducement to become a permanent part of the business. Address W, box 2, TIMES OFFICE.

REDIPHONES—WE HAVE ON HAND A FEW OF these handy telephone attachments, which are being distributed in connection with coupon books valued at 75 cents each, the coupons being redeemable in classified advertising in THE TIMES. Phone Main 8200 or Home 10391, and our representative will call and attach the "REDIPHONE," collecting at the same time for the coupons delivered. One "Rediphone" only will be delivered to each customer.

THE OWNERS OF THE BEST PAYING BILLIARD HALL IN LOS ANGELES ARE LEAVING UNITED STATES AND MUST SELL THIS BUSINESS. THIS IS AN EXCEPTIONAL OPPORTUNITY. FIRST-CLASS LOCATION, LEASE AND LIBERAL TERMS CAN BE HAD FOR QUICK SALE. RIGID INVESTIGATION INVITED. SEE MR. SIMPSON, MANAGER BRUNSWICK-BALKE-COLLENDER CO., 848 S. LOS ANGELES ST.

INVESTMENT THAT WILL MAKE YOU INDEPENDENT. YOUR MONEY SECURED BY BEST REALTY AT A DISCOUNT, BESIDES EQUAL INTEREST, FREE, IN PROPERTY THAT WILL BRING IMMEDIATE LARGE INCOMES. LOSS IMPOSSIBLE, CONSERVATIVE, SUITABLE FOR ANYONE. $10,000 REQUIRED. MAIN 5270.

RESTAURANT FOR SALE AT A BARGAIN. NO debts, good business. Just the place for man and wife where he can take the kitchen. Is on the right side of the street. Has been long established and very little opposition. Has 6 tables, 30-foot counter. Reason for selling is overwork, sick, can't keep up the work. 1026 E. FOURTH ST., Santa Ana, Cal.

LOOK HERE!
I am offering my half interest in a manufacturing business that has no competition, new on the market, and a winner for $850. Now is your chance to get into an independent business for yourself. Come in and see us.
254 WILCOX BLDG.

FOR SALE—$7000, THE BEST OLD ESTABLISHED business in the best town in Arizona. Pay roll over $1,000,000 per month. 85 feet display front. Best location in city. Doing big business. New and second hand goods and pawnbroking loan office. Reason for selling old age and ill health. "UNCLE JIM," Bisbee, Ariz.

SNAP—$1000 SECURES 1-4 INTEREST IN $40,000 exclusive commission contract, on big estate. Have New York connection, for handling deal. Will put up good stock as security for the $1000. Your chance to make $10,000 quick. Address D, box 500, TIMES BRANCH OFFICE.

SALOON-KEEPERS' ATTENTION — FAVORABLY known and well equipped RESORT SALOON is now offered for $6750, the owner retiring from business, easy terms. 520 E. 8TH ST. Apt. 7.

GROCERY AND MARKET, AVERAGE $100 PER day all cash business, no delivery; bargain; $2200. BROADWAY 5496.

RETAIL BAKERY WITH MACHINERY, TOOLS, ETC. Cash store trades over $2000 monthly. Will take $2000 on easy terms or realty. 236 E. 4TH ST.

MAKE MONEY MANUFACTURING ICE CREAM cones, new $700 outfit for $350, terms. 236 E. 4TH ST.

THESE NEW STOREROOMS, CORNER 41ST ST. and Hoover, half-mile from competition, adjoin densely settled community. Inducements offered new tenants. LAPHAM, 67444, Main 4801.

RESTAURANT AND HOTEL
Good suburban city, now clearing over $350 per month; cash and terms. 703½ S. BROADWAY.

FOR SALE—BEST PAYING GROCERY IN LOS ANgeles. We can show the business. 599451, HOLLYWOOD 2279.

SALOON FOR SALE—DOING A GOOD BUSINESS. For particulars address E. J. MYERS, 424 Alvarado st., Monterey, Cal.

AN UNUSUAL OPPORTUNITY FOR BRIGHT PERson, either sex, to associate with money-making business; no canvassing. STEWART, P. O. box 1920.

FOR SALE—RESTAURANT AND LUNCH COUNTER right on Main st., doing $60 and up daily. Must sell at once. $650. 237 S. MAIN ST.

FOR SALE — CAFE OR RESTAURANT WITH liquor license, on Spring st., doing about $75 a day. Address T, box 104, TIMES OFFICE.

FOR SALE—EQUIPPED MACHINE SHOP, GOOD LOcation, 5 years lease, cheap rent. BOX 197, TIMES OFFICE, Long Beach.

FOR SALE—STORE BUILDING, 18x30, FOR $200; store now doing $25 daily. Will move stock and fixtures away. SHORB STORE, Shorb, Cal.

SECOND-HAND SHOWCASE, ONE ENTIRE FLOOR of bargains. See WEBER'S, 316-330 S. Los Angeles.

IF YOU WANT A RESTAURANT AT YOUR OWN price, doing a good business, call at 647 S. SAN PEDRO ST.

TO LET — MONTEBELLO CAFE, COMPLETELY furnished, $25 month. MONTEBELLO, CAL., box 137.

FOR SALE—SALOON, WELL LOCATED, DOING big business. Will stand close investigation. Must be sold at a sacrifice. Phone F1603—MAIN 4540.

FOR SALE—3 CHAIR BARBER SHOP, OTHER BUSiness want to do. ARTHUR BARMES, La Jolla, Cal.

FOR SALE—VERY LOW PRICE, NICE GROCERIES and fruit store. Call at 632 W. SIXTH ST.

$450 FOR A GROCERY STORE DOING GOOD business, good location. 820 N. GRAND AVE.

TELEPHONE "WANT ADS"
for insertion in the Sunday Times should be ordered before the rush of business Saturday night.

FOR SALE—$150 BUYS DYEING AND CLEANING business; well established. 1930 SO. MAIN.

BARBER SHOP FOR SALE, HALF INTEREST. 646½ S. SPRING ST.

FOR QUICK ACTION, DROP ANSWERS TO Times "Liners" in Times' letter boxes in downtown office buildings. The locations of the boxes are printed in the first column of The Times "Liner" section.

BUSINESS CHANCES— Wanted and Miscellaneous.

WANTED—AN EX-CORPORATION PRESIDENT, who, after two years' retirement, is now anxious to get back into the game and is open for a position where an interest can be later acquired and paying a satisfactory salary. Or a position of a diplomatic or commercial nature requiring extensive traveling. Have no family; about 40 years old; possess unusual tact, power of observation and analysis; attractive personality; in excellent health; worth over $200,000; have been exceptionally successful as president of two large corporations, which I am still a director of. An unusual opportunity for large interests to acquire an executive head or representative of rare experience and ability. Address D, box 470, TIMES BRANCH OFFICE.

WANTED—WILL PAY CASH FOR ANY AMOUNT or stocks of general merchandise, shoes, hardware, groceries, fixtures, etc. Money advanced on consignments; goods also sold on commission. B. FORER CO., Auction and Commission House, 201 N. Spring st. Phones: F5449—Bdwy. 4279.

WANTED — HAVE $2500 EQUITY IN MODERN bungalow, would like paying bakery or other business. Address D, box 459, TIMES BRANCH OFFICE.

WANTED—GROCERY, LARGE OR SMALL, CITY or country. Have new bungalow and cash. INGRAM, 407 Hibernian Bldg.

WANTED—
For quick action, drop answers to Times "Liners" in Times' letter boxes in downtown office buildings. The locations of the boxes are printed in the first column of The Times "Liner" section.

SWAPS— All Sorts.

FOR EXCHANGE—
Have purchased nearly an acre of ground in choice district—have paid in $2800, balance is being carried for two years. What have you worth $2800? Address PA, box 325, TIMES BRANCH OFFICE.

FOR EXCHANGE — 40-ROOM MODERN APARTment-house, clearing $150 above all expenses. Rent $150. Want bungalow lots or acreage to $2100. BARNEY BRUNK, 615 Exchange Bldg. F6103.

FOR EXCHANGE—WANT FORD AUTO, 1913 OR later, from owner, will give $700 electric coin-operated mahogany piano, no commission. Room 300, 547 S. BROADWAY.

FOR EXCHANGE—$500 EQUITY IN FINE PIANO player, for lot or what have you. BROADWAY 3500.

FOR EXCHANGE—OR SALE—1 FINE OLD VIOLIN, box and bow, 16-gauge Parker hammerless gun and pistol. 134 S. MAIN ST. Cigar stand.

MONEY TO LOAN— Real Estate and Improvements.

TO LOAN—$200 TO $20,000, PRIVATE FUNDS, any amount desired, on good real estate, city or country; lowest rates; immediate action.
R. W. MOYER, 316 Title Insurance Bldg.
F5107. Main 1511. Fifth and Spring.

$25,000 IN GOLD TO LOAN ON SHORT-TIME papers, trust deed or first-class L. A. collateral. A1776. Broadway 2031. HARRIS, 415 Trust & Savings Bldg.

MONEY TO LOAN—REPRESENT PRIVATE PARTIES.
IRVING L. MAYER,
F1165—Broadway 3564. 223 Story Bldg.

$2500 TO LOAN AT 7, CITY PROPERTY, MUST be good. R. S. STEARNS, 527 Van Nuys Bldg. A4678.

$20,000 TO $25,000, 7 PER CENT., TO LOAN on first-class business property. Address D, box 462, TIMES BRANCH OFFICE.

SEE FARNSWORTH BROS. FOR CONSERVATIVE loans at lowest rates. Large or small amounts. Building loans a specialty. 1026 VAN NUYS BLDG. F1209. Main 4066.

TO LOAN—$500 TO $15,000, CITY OR COUNTRY, lowest rates, quick action. A4827. MOYER & GILBERT, 302 H. W. Hellman Bldg.

TO LOAN—ABUNDANT FUNDS NOW READY FOR good city or country loans; prompt action.
F. A. PATTEE,
Bdwy. 1117. 919-922 Story Bldg. F1838.

MONEY TO LOAN— Real Estate and Improvements.

WE HAVE THE MONEY AND CAN MAKE THE following loans immediately.

3 loans of $500 each.
2 loans of $1000 each.
3 loans of $1500 each.
1 loan of $2500.
1 loan of $3000.
1 loan of $5000.

Loan must not exceed value of the lot.

Improvements must be of value so that total will not be over a 40 per cent. loan.

Location—Los Angeles, Hollywood, Pasadena, South Pasadena, Alhambra and Glendale.

We do not charge any commission.

Using our own money, we act quickly.

THE JOHN M. C. MARBLE COMPANY,
Rooms 6 and 7, H. W. Hellman Bldg.

WE WILL MAKE CONSERVATIVE LOANS ON real estate in Los Angeles and vicinity up to $50,000 at moderate rates. We loan our own capital and will give prompt and courteous attention to applications from owners.
WINTER INVESTMENT COMPANY,
1109 I. N. Van Nuys Bldg.
F3583. Broadway 6006.

MONEY TO LOAN ON REAL ESTATE.
Lot, residences, apartments, stores, flats, ranches.
IN SUMS OF $50 TO $7500 AND UP.
Cash for first mortgages.
Straight building loans a specialty.
Interest at 6, 7 and 8 per cent., and up.
Consultation free. Appraisement free.
We act as brokers, placing very large loans.
Commission charged on every loan.
CONSOLIDATED MORTGAGE COMPANY,
310 Douglas Bldg. Phone Main 3335.

TO LOAN—MONEY—
WE CAN LOAN YOU THE MONEY YOU ARE LOOKING FOR IN AMOUNTS OF $1000, $2000, $3000, $5000, UP TO $50,000, AT 6 TO 7 PER CENT., PROVIDING YOUR SECURITY IS RIGHT. LET US KNOW WHAT YOU WANT AT ONCE. WE WILL INSPECT YOUR PROPERTY IMMEDIATELY.
LOAN DEPARTMENT,
ROBERT MARSH & CO.,
10175. 200 MARSH-STRONG BLDG. MAIN 5045.

BUILDING LOANS—
BUILDING LOANS.
If you own a lot clear, or nearly so, we will make loan for cost of house, 7 per cent., no commission; or, if you desire, will purchase lot for you and build on small payment down.
WESTON BUILDING COMPANY,
Designers, contractors.
607 Lankershim Bldg. Telephone Main 2646.

MONEY TO LOAN—7 PER CENT.
On City Property, in Any Amount.
"Immediate Answer."
BROWN BROS. CO., Loan Dept.,
626 South Spring st.
60096. Bdwy. 363.

TO LOAN—$100,000, CITY OR RANCHES
IN ANY AMOUNT UP TO
$50,000. NOTHING LESS THAN $500.
PROMPT REPORTS ON APPLICATIONS.
OWNERS OF PROPERTIES SHOULD APPLY DIRECT.
HUGH K. WALKER, JR. S. R. EARNEST.
S. R. EARNEST & CO.,
531 H. W. HELLMAN BLDG. A4757—MAIN 5555.

MONEY TO LOAN—I HAVE MONEY TO LOAN on HIGH-GRADE PROPERTY in central part of the city. Can handle either large or small loans. Rates 6 and 7 per cent., 3 to 5 years. Also BUILDING LOANS.
H. POST, JR.,
MAIN 3632. 621 VAN NUYS BLDG.

QUICK SHORT LOANS ON REAL ESTATE, $50 TO $500, 1 to 12 months, first or second mortgage; my own funds; money same day; no commission or title fees, can be repaid in monthly installments, reducing interest. Trust deeds and mortgages bought. SECCOMBE, 729 Title Insurance Bldg.

WE HAVE $1000, $1200 AND $2000 THAT WE would like to place, if building loan must have contract. Security must be good and west of Main street.
NATIONAL CONSTRUCTION COMPANY,
1004 Van Nuys Bldg.

LOANS MADE ON MORTGAGES, TRUST DEEDS, bonds, stocks, etc.; $1000 to $10,000; quick action for short-time loans.
We buy commercial paper, mortgages, trust deeds.
LAND MORTGAGE CORPORATION. A1776.
JULIUS HARRIS.
415 Trust and Savings Bldg., Sixth and Spring sts.

I HAVE SEVERAL SUMS ON HAND AND SEVERAL coming in soon. I want applications for loans on the West Side. Can consider almost any amount up to $2500. Prompt attention given. MR. HOOD, 1027 Van Nuys Bldg., between 9 and 12 mornings. Main 4006. F1209.

TO LOAN—WE ARE LOANING FOR A LARGE and wealthy clientele on city and country properties, and will promptly consider any high-class real estate security.
H. C. BOLLINS,
729 Story Bldg.
F3880. Main 7134.

$500,000 TO LOAN AT LOWEST RATES—
In various amounts from $2000 up to $150,000, city or close-in acreage, improved or unimproved.
FRANKLIN HARPER,
A1904—Main 287. 202 Haas Bldg.

MONEY TO LOAN AT 7 PER CENT. ON IMproved city property in any amount and at all times. Apply GOODRICH REALTY CO., 2004 East First. Boyle 1182.

MONEY TO LOAN—ANY AMOUNT ON VACANT OR improved, building loans a specialty, current rates.
CHANDLER, CASSOU & CO.,
F3121. 503-504-505 Bradbury Bldg. Main 2715.

CITY AND COUNTRY LOANS AT LOWEST RATE, highest price paid for first and second mortgages. B. W. CROWE, 938 Security Bldg. F5885. Broadway 7706.

MONEY TO LOAN—ON APPROVED REAL ESTATE, $500—$5000 at current rates, on hand.
MORSE-SPERRY CO.,
604 Union Oil Bldg. A1602.

MONEY TO LOAN—ON APPROVED REAL ESTATE, stocks and bonds, at current rates.
McCONNELL & IRVINE,
Established 1886. 835 Security Bldg.

MONEY IN ANY QUANTITY TO LOAN ON FIRST-class real estate.
MR. DUNCAN,
Main 31 and F7097. 603 Exchange Bldg.

TO LOAN—
Several different amounts from $1000 to $5000 at 7 per cent., on city improved.
J. VAN CARTMELL, with GUY M. RUSH CO.,
901 Story Bldg.

MONEY TO LOAN—HAVE $40,000 TO LOAN AT 7 per cent., on improved city; prefer loans of from $4000 to $10,000; must be good and reasonably close in; prompt action. Call at 625 VAN NUYS BLDG. or phone F6426, Main 5025.

MONEY TO LOAN—ON FIRST MORTGAGES, ANY amount, current rates. Apply at once.
F4408. R. C. WILLIAMS, JR.,
Bdwy. 2553. 318 Marsh-Strong Bldg.

TO LOAN—I CAN DELIVER AT ONCE, $10,000 or less at 7 per cent., on city improved. Also $70,000, 7 per cent., for south of Third st., business property or close-in ranches. F. A. PATTEE, 919 Story Bldg. Broadway 1117, F1838.

TO LOAN—MONEY FOR A-1 IMPERIAL, SAN JOAQUIN and other lands. Also for choice city. Send written data. FRANK L. FRARY, 411 Van Nuys Bldg.

TO LOAN — $500 ON CITY PROPERTY, WANT good applications direct from owners. DON H. LINGLE, JR., 927 Story Bldg. F4105.

MONEY WAITING FOR GOOD FIRST AND SECond mortgages, $250 to $10,000. FRANK BAIERSKI, 203 Bryson Bldg.

TO LOAN—$1500 TO PRINCIPAL ONLY, 8 PER cent., city preferred.
Main 6021. O. A. TORGERSEN.

MONEY TO LOAN—PLENTY OF FIRST AND SECond mortgage money at current rates.
HILDESHEIM & SCHILLER,
625 Van Nuys Bldg. Main 5025. F6426.

I HAVE $500 TO LOAN ON VACANT LOT OR improved. Will consider East Side if location suits. MR. HOOD, 1027 Van Nuys Bldg. Main 4096. F1209.

IMPROVED CITY PROPERTY LOANS IN SUMS OF $2000 to $10,000. See MR. ALLEN, 807 Haas Bldg., 7th and Broadway. Phones 10377; Main 2266.

$4000 TO LOAN AT 7 ON CITY PROPERTY. Quick action. R. S. STEARNS, 527 Van Nuys Bldg. A4678.

I HAVE $1000, $2000, $3500, $10,000 TO LOAN, city or country. MERROW, 305 Severance Bldg. If you really want to borrow, see me for quick service. F1128.

FIRST AND SECOND MORTGAGE LOANS. WILL buy trust deeds and contracts. No delay. Money always on hand. ALLEN, 510 Trust and Savings Bldg. A4498—Main 8768.

TO LOAN—$25,000 AT 7 PER CENT., ON BUSIness or semi-improved, we have the money, come quick to 601 SAN FERNANDO BLDG.

TO LOAN—$300 TO $40,000, CITY AND RANCH, lowest rates, prompt attention. CHAPPEL-CHAPPEL, 617 Lissner Bldg.

$500,000 IN ANY AMOUNTS FOR CITY OR COUNtry loans. ESTES & ARNOLD, 1111 Story Bldg. A3405. Main 4905.

R. W. POINDEXTER, 409 WILCOX BLDG., LOANS on real estate only. Building loans a specialty. If you want to lend or borrow, please call.

PRIVATE MONEY, LOWEST RATES, ON IMPROVED city or country property. 808 VAN NUYS BLDG. Bdwy. 6442. BRUNTON. 60155.

TO LOAN—BUILDING LOANS IN SUMS TO SUIT. Current rate. A. B. MAESCHER, F3156, Main 8884.

$2000, $3000, $6000 AND $20,000 TO LOAN AT 7 per cent. HARRY JACKINS, 615 Union Oil. 10319.

PRIVATE MONEY TO LOAN—
From $3000 to $10,000 to loan on city realty. Principals only. A1745—MAIN 2028.

PRIVATE MONEY, 7 PER CENT. APPLICATIONS from principals wanted. H. K. HUNTSBERGER, 414 Van Nuys Bldg.

PRIVATE MONEY. LOWEST RATES, CITY OR country, and building loans. LOCKHART & SON, 731 H. W. Hellman Bldg. A2776—Main 5578.

PLENTY OF PRIVATE MONEY—7, 8 PER CENT.
F. H. EVARTS,
A4959, Main 4069. 802 Van Nuys Bldg.

FIRST AND SECOND MORTGAGE LOANS. MONEY waiting. ERNEST R. FAIR CO., 421 Grant Bldg. 62986.

TO LOAN—$1200 ON GOOD CLEAR REAL ESTATE. No agents. 72412.

SECOND AND FIRST MORTGAGE LOANS. MONEY waiting. BUCKLE, 404 Grant Bldg.

MONEY LOANED—CONTRACTS AND MORTGAGES bought. ALBERT McCALL, 214 Bullard Blk.

MONEY TO LOAN— Salaries and Chattels.

LOAN ON DIAMONDS, CONFIDENTIAL BANK REFerences. FRITCH-LAUGHLIN, 710 Grant Bldg., Fourth and Broadway.

MONEY TO LOAN— Salaries and Chattels.

SALARY LOANS—
WE DEFY COMPETITION.
Borrow $ 20 — you pay back $1.00 a week.
Borrow $ 30 — you pay back $1.50 a week.
Borrow $ 50 — you pay back $2.50 a week.
Borrow $100 — you pay back $5.00 a week.
Money the same day. Everything absolutely confidential.
GIBSON & CO.,
Room 613 Broadway Central Bldg.
424 S. Broadway.

IF YOU WANT A RELIABLE PLACE TO BORROW money in small amounts, you will make no mistake by coming to us. Easy weekly or monthly payments. Let us tell you more about it at our office.
CENTRAL LOAN COMPANY,
509 Security Bldg., 510 S. Spring st.
Phones: F6512, Main 4018.

LIFE INSURANCE LOANS BY PRIVATE PARTY. Money loaned responsible salaried people who have or will take life insurance, upon their own names. No indorser required. No chattel mortgage and no assignment of your wages. Confidential, full amount paid in cash, no deductions. Reliable treatment. Loan department, FEDERAL SERVICE BUREAU, 902 International Bank Bldg.

PRIVATE MONEY LOANED ON FURNITURE, PIanos, automobiles and ranch stock. Any amount. Terms reasonable. Payments easy. MR. SMITH, 508 Van Nuys Bldg. F3760, Main 1451. Hours 10 to 12:30.

LOANS— LOANS. LOANS.
Best rates and easiest terms.
FIDELITY LOAN CO.,
228 W. Fourth, corner Fourth and Bdwy.
Phones: F3471—Bdwy. 5171.

QUICK, QUIET, PERSONAL, PRIVATE LOANS TO men or women who are housekeeping; lowest rates. Call and talk it over with MR. CRAWFORD, 703 Security Bldg. Phone 63360; Bdwy. 675.

DIAMOND LOANS, 1 TO 2 PER CENT. RUSEL, 306-307 Stimson Bldg., Third and Spring. Established 12 years. Bank references. Diamonds kept bank vault. WE BUY DIAMONDS, ALSO.

MONEY LOANED ON DIAMONDS AND COLLATeral. (No chattels.) 2 per cent. month and no other charge. PROVIDENT PLEDGE CORPORATION, 812 Union Oil Bldg.

SALARIED MEN AND WOMEN ACCOMMODATED without delay or publicity. SOUTHERN CREDIT CO., 411 O. T. Johnson Bldg.

MONEY WANTED— Real Estate and Collaterals.

WANTED—MONEY ON FIRST MORTGAGES—
$150—1 year, 10 per cent., on lot 80x100, on Ruby st., near Springdale Station, south of Watts; value $500.
$500—3 years, 8 per cent. We have made a building loan of $25,000 on lot 120x215, on Hollywood blvd., near Western ave., Hollywood, upon which will be built a bungalow court of 18 units, which when finished will be the finest bungalow court in Los Angeles. We have taken 50 notes for $500 each, secured by trust deed, and will offer these notes separately. Call and investigate and see plans and sketches of this place which will be known as "St. James Court." Loans of this character have proven very successful.
$1250—3 years, 8 per cent., on lot 40x130, on Echo st., near Avenue 61 (near Arroyo Seco Branch Library, Highland Park,) with 5-room modern bungalow, value $2800.
MATTHEWS & MATTHEWS,
310 Douglas Bldg. Main 3335.

WANTED—

EASTERNERS ATTENTION.

We must raise $15,000 at once and will offer as security, several hundred acres of the finest land in California, 70 miles from Los Angeles, on Southern Pacific Railroad, planted to fruit and highly improved. Abundance of water. This property has an actual value of $150,000, making a 10 to 1 loan. An investigation will prove this to be gilt edge. Agents please do not bother me. Address me at PD, box 465, TIMES BRANCH OFFICE, immediately.

WANTED—MONEY. FIRST MORTGAGES.
We have a large list of conservative applications for loans ranging from $300 to $100,000 at current rates of interest. If you have any money to loan, call and see us. We make no charge of any kind for placing your money or showing the property.
A. Harcourt Wilson, Mgr. Loan Dept.,
CUNNINGHAM REALTY CO., INC.,
714 Central Bldg.
60097. Broadway 1982.

WANTED—OWNER WANTS FROM PRINCIPALS only $6500 on strictly modern 10-room residence near Ninth and Westlake ave., valued at $15,000; beautiful home; hardwood floors throughout; 2 baths, handsomely decorated, double two-story garage, modern in every particulars, on large unrestricted lot. Very close-in. Call at 625 VAN NUYS BLDG., or PHONE F6426, Main 5025.

WANTED—WE HAVE AN ISSUE OF A FEW THOUsand dollars in first mortgage 7 per cent. gold bonds, that will net 7 per cent. per annum, $500 denominations. If interested call or telephone GLENN L. SAXTON, with A. H. WOOLLACOTT, 261 I. W. Hellman Bldg. A3641, Main 4698.

WANTED—TO BORROW $400 FOR 30 OR 60 DAYS. Will return $460 and secure it on my automobile worth about $1000, party can also have use of the car if they wish or have it put in storage; car has starter, electric lights, etc. See car at PAINT SHOP, 1141 S. Los Angeles st. Phone 59319.

WANTED—MONEY. I WILL SECURE YOUR money against any possible loss and pay you 1 per cent. interest monthly in advance. If your money is making you less than 12 per cent. per annum address S. R. BROUGH, 380 I. W. Hellman Bldg.

WANTED—$5000, 7 PER CENT., ON $11,060 COST value new 16-room apartment with cottage on rear. Fine S.W. location, near thoroughfare.
$25,000, 7 per cent., on $80,000 fine brick, S. Flower apartment, very substantial owner. F. A. PATTEE, 919 Story Bldg. Broadway 1117; F1838.

WANTED—$600 LOAN, WILL GIVE AS SECURITY my almost new automobile, which cost $2200, in perfect shape, will return $675 in 30 to 60 days, and give party making loan use of car during this time. Call WILSHIRE 1438 for appointment.

WANTED—
$1600 on $3500 bungalow, southwest; will pay 8 per cent. interest.
DAVID GENTRY,
411 Van Nuys Bldg. A3059.

WANTED—A BACKER WITH FROM ONE HUNdred to five hundred thousand. By a man of rare experience and ability and an exceptional record. Money wanted for a power, light, land deal. Everything tied up and ready for action. Address D, box 469, TIMES BRANCH OFFICE.

WANTED—$5000, 8 PER CENT., ON $10,000 RESIdence, southwest; $3500, at 10 per cent., on $12,000 suburban; $400 at 12 per cent., on $1200, Hermosa Beach. ORRIN RICE, 529 Grosse Bldg. A2893.

WANTED—FOR SALE—MORTGAGES BEARING 7 per cent. net, on subirrigated ranches and city residence property. Want amount from $1500 to $10,000. C. H. STILLWELL, Stillwell Hotel.

WANTED—TO BORROW $15,000 FOR 3 YEARS, secured by manufacturing real estate worth $50,-000, which is splendid security. R. D. LIST, 1021 Central Bldg. F1888.

WANTED—$4500 LOAN, ON IMPROVED CORNER with 2 houses, will pay 8 per cent. and $100 commission for quick action. Address V, box 195, TIMES OFFICE.

WANTED—$3500, NEW MODERN HOUSE ON Ridgeway Place, Wilshire, lot 50x150. Will pay 7 per cent. for 3 years. Locate owner at 218 O. T. JOHNSON BLDG. F3309; Main 4909.

WANTED—$1200, FIRST MORTGAGE AT 12 PER cent. per annum, on two nice lots in Hollywood. Value $2500. Restricted; street work done. FRANKLIN, 238 Bradbury Bldg. 65689; Main 1647.

WANTED—$2500 ON NICELY IMPROVED CORNER, Vermont Square; will pay 8 per cent. VERMONT 89. 26258.

WANTED—$2000 AT 8 PER CENT., HOLLYWOOD building loan; property just sold for $4500; bank references; absolutely guarantee lender of money. BRUNTON, 808 Van Nuys Bldg. 60155, Broadway 6442.

WANTED—$600, 12 PER CENT. PER YEAR, FIRST mortgage on $1250 Hollywood lot. All street improvements in and paid. Quick action necessary. FRANKLIN, 238 Bradbury Bldg. 65689; Main 1647.

WANTED — $3000, 3 YEARS AT 8 PER CENT., new double bungalow, 10 rooms, N. Wilshire section, lot 50x140. 2 per cent. commission to agents. JNO. P. REED CO., O. T. Johnson Bldg.

WANTED—$10,000, 3 YEARS, 8 PER CENT., ON close-in West Temple street property. Brick building, good income. Fine loan less than 40 per cent. POTTER, 60051.

WANTED—$3000 ON 15-ACRE RANCH, IN CITY limits, valued at $7500. This is a choice loan. M. E. HANLEN, 325 Story Bldg. F2705.

WANTED—TO BORROW $250, INTEREST 12 PER cent. per annum, on personal note of gentleman in fine position and whose income is $350 per month. Address W, box 20, TIMES OFFICE.

WANTED—$70,000 TO $85,000, 8 PER CENT., ON $250,000, A1 improved Van Nuys-Lankershim land. Address PZ, box 360, TIMES OFFICE.

WANTED—QUICK BUILDING LOAN, $2000, AT 7 per cent., ample security, private party preferred. Phone VERMONT 1097 or 557092.

WANTED—FOR SALE—FIRST TRUST DEED OF $550 on lot, south part of city, discount $100. 412 WESLEY ROBERTS BLDG.

WANTED—LOAN OF $4000, CITY PROPERTY, close in, 7 per cent., no agents. Address 112 E. SEVENTH ST.

WANTED—$1500 AND $2500, ON WILSHIRE VAcant, conservative loans. Will pay 8 per cent. and commission. ROGERS, 10377. Main 2266.

WANTED—$100 FOR 6 MONTHS. FOR PARTICUlars, call up WILSHIRE 3144.

WANTED — $800, 2 YEARS, AT 8 PER CENT., nice cottage, large lot, value $2500, good loan. INGRAM, 407 Hibernian Bldg.

WANTED—$9000, 3 YEARS, 7½ PER CENT., ON close-in 100-ft. corner near Grand and Adams. Moderate income. Improved. POTTER, 60051.

WANTED — $2500 AT 8 PER CENT., ON 90x98 lot, only three blocks from Bryson Apts., 3 per cent. commission. Phone MAIN 2202; F2202.

WANTED—$600, SIX MONTHS, SECOND MORTgage, gilt edge city, pay 2 per cent. per month, INGRAM, 407 Hibernian Bldg.

WANTED—$2000 FOR RELIABLE CLIENT. F. E. WEAVER, MAIN 5270.

WANTED—LOAN OF $4500 ON 5-ACRE TRACT city, will pay 10 per cent. for 2 years. Address V, box 193, TIMES OFFICE.

STOCKS AND BONDS— Mortgages.

WE HAVE AN ISSUE OF A FEW THOUSAND DOLlars in first mortgage 7 per cent. gold bonds, that will net 7 per cent. per annum, $500 denominations. If interested call or telephone GLENN L. SAXTON, with A. H. WOOLLACOTT, 261 I. W. Hellman Bldg. A3641, Main 4698.

FOR SALE — ONE 668 21-100, 7 PER CENT. street improvement bond on Moneta ave. Property covered valued $12,000. A. E. RIPLEY, 1104 Hollingsworth Bldg.

FOR SALE— Miscellaneous.

FOR SALE — SANITARY SUPPLIES. WHY PAY more? 100 pounds sweeping compound, $1.50; 100 rolls toilet paper, $3.65; floor oils, 25c gallon; cedar polishing oil; liquid soap; bug exterminator; fly oil; disinfectants, 98c gallon. Out-of-town orders filled same day received. Terms C.O.D. CHEMICAL SUPPLY COMPANY, Home 24802, South 5782-J.

FOR SALE — UNREDEEMED PLEDGES OF DIAmonds, watches, jewelry, table silver, oriental rugs, many other articles; big bargains. MARKWELL & CO., 300 Citizens Bank Bldg. Fifth and Spring.

FOR SALE—
CLASSIFIED REAL ESTATE ADVERTISEMENTS in the Sunday Times must be received before 8 p.m. Saturdays. Classified "Want Ads.," etc., will be accepted until 11 p.m. Saturdays.

FOR SALE—NEW GALVANIZED TANKS, 1000, $19.50; 2000, $27.50; used redwood tanks, 1000, $15; 2000, $18; 3000, 5000, 12,000, 25,000, 30,-000, 50,000. Material guaranteed. Pioneers in this line. DEMMITT, 120 North Main. 15191.

FOR SALE—RESTAURANT OUTFITS, COMPLETE, or any part; full stock new crockery, etc.; all kinds of store and office fixtures, slightly used, at low prices. Invalid chairs, folding chairs, etc., for rent. L. C. SKEELS, 1610 S. Main.

FOR SALE—OR RENT—LARGEST ASSORTMENT invalid wheel chairs, physicians' hospital and nurses' supplies. PROFESSIONAL SUPPLY CO., 415 W. Fifth.

FOR SALE—"SCOTT'S ASPHALTUM ROOF PAINTS" for shingle and composition roofs. 50c gallon, 5-gallon cans $2. SCOTT, The Roofer, 1702 S. Main. Home 23898.

FOR SALE—TO BE MOVED, 3, 5-ROOM AND ONE 2-story house, 530, 32 and 34 Gladys ave., and 1014 Byram st. KRESS HOUSE MOVING CO. Main 7121, F4413. Residence phone Boyle 1343. 41811.

FOR SALE — TENTS THAT ARE TENTS. WE make them, all weights; have some slightly used. WISE & DOWNIE, 506 E. Seventh st. Phone Broadway 2169.

FOR SALE—SHOW CASES, SODA FOUNTAINS, largest stock in the West. WEBER SHOWCASE AND FIXTURE CO., 316-330 S. Los Angeles st.

FOR SALE—FIREPROOF AND BURGLAR-PROOF safes; large stock. Safes exchanged. SHEALY SAFE CO., 212 S. Hill st.

FOR SALE—BUSCH BINOCULAR, 10 POWER, COST $75. Will sell for $50. Address T, box 67, TIMES OFFICE.

FOR SALE — ACTRESS, ON ACCOUNT OF ILL health, will sell few spangled costumes, reasonable. Suite 68, 811 TEMPLE ST.

FOR SALE—SCHOLARSHIP IN THE CALIFORNIA Military Academy. Telephone A1954. Address UV, box 345, TIMES BRANCH OFFICE.

FOR SALE—6-ROOM HOUSE TO BE MOVED OFF of lot. 919 DENVER AVE.

FOR SALE—OFFICE SAFE, IN PERFECT CONDItion. 404 S. LOS ANGELES ST.

FOR SALE—A 22 HIGH POWER SAVAGE RIFLE, cheap, 1915 model, used but once. Apply VALLE, 709 S. Main, at office.

FOR SALE—3 1000-GAL. REDWOOD WINE TANKS, good condition. Apply 426 S. MAIN ST.

FOR SALE—
For quick action, drop answers to Times "Liners" in Times' letter boxes in downtown office buildings. The locations of the boxes are printed in the first column of The Times "Liner" section.

BILLIARD TABLES— And Supplies.

FOR SALE — NEW AND SECOND-HAND CAROM and pocket-billiard tables, bowling alleys and accessories; bar fixtures of all kinds; easy payments. We trust the people. THE BRUNSWICK-BALKE-COLLENDER CO., 845 S. Los Angeles st.

FOR SALE— Furniture.

FOR SALE—COMPLETE LOT OF FURNITURE AT big bargain; biggest snap in city; will deliver any part of city; all goods brand new; prices far below any competition:

30c	Japan matting, fine straw	19c
75c	Pillows, fine feathers	50c
$1.50	Plated knife and fork set, 6 each	75c
$2.50	Folding lawn settee	$1.50
$3.00	Oak stand, 24-inch top	$2.00
$3.50	Folding go-cart	$2.50
$4.00	Fumed library table	$2.75
$5.00	Electric library lamp	$3.25
$5.50	50-piece dinner set	$4.00
$6.00	Kitchen cupboard	$4.50
$8.00	Fumed dresser	$5.50
$8.50	Ladies' desk	$6.00
$14.00	Gas cooker, large oven	$10.50
$15.00	Library case, glass doors	$11.50
$25.00	Parlor suite, 3 pieces	$18.50

OVERELL'S, 700-708 S. Main st.

FOR SALE—
AUCTION PRICES
and lower prevail in our bargain basement. Goods slightly shop worn or taken back from customers leaving city. Large assortment.
TERMS IF DESIRED.
LYON-McKINNEY-SMITH CO., 737 S. Hill st.

FOR SALE—AUCTION TUESDAY, 10 A.M., 835 Carland ave., W. Eighth car. Upright piano, maple bed suite, dressers, Axminster, Brussels rugs, pedestal table, chairs, rockers, sanitary cots, writing desk, gas range, stair carpets, dishes, all invited. KEMP, auctioneer.

FOR SALE—ELEGANT FURNITURE, 7 ROOMS AT auction today, Tuesday, 9:30 a.m., 4250 Western ave. Will also sell a beautiful 7-room bungalow. STROUSE & HULL, Auctioneers, 609 Haas Bldg. Broadway 8182. 64896.

FOR SALE — BREAKING UP, CONTENTS OF MY beautiful home furnishings, new, and my elegant piano, selling by piece. 1409 CONSTANCE ST. Phone West 5593.

FOR SALE—AUCTION, TODAY, 10 A.M., AUGUST 31, elegant furnishings of 5-room bungalow, as advertised, Sunday. 631 W. 43rd Place, Grand ave. car. BROOME, Auctioneer.

FOR SALE — AUCTION, TUESDAY, 31ST, 9:30 o'clock, 1224 Sentous st., W. Pico car. Furniture, rugs, refrigerator, drop-head machine, etc., of 4 rooms. ENGLAND, auctioneer.

FOR SALE—CLEAN FURNITURE, 16 ROOMS AT auction, Wednesday, Sept. 1, 9:30 a.m., 1318 Orange st. STROUSE & HULL, Auctioneers, 609 Haas Bldg. Broadway 8182. 64896.

FOR SALE—UPRIGHT PIANO, STANDARD MAKE; 100 yards of carpets. 305 MERCHANTS' NATIONAL BANK BLDG. Broadway 6281.

OFFICE EQUIPMENT— For Sale, Exchange, Wanted.

FOR SALE—
Two roll-top desks, in good condition; one practically new. See them at 302 CENTRAL BLDG.

FOR SALE — OFFICE DESKS, CHAIRS, TABLES, all standard, guaranteed lines, at rock-bottom prices. The Los Angeles-street desk house.
WEBER'S,
316-330 S. Los Angeles.

FOR SALE—THE DESK EXCHANGE.
The cheapest place in the city to get used desks, chairs, tables, filing cabinets; a large stock to select from. THE DESK EXCHANGE, 302 S. Los Angeles st. A2868.

WANTED—OFFICE FURNITURE, EVERY DESCRIPtion. We also pay highest prices. Phone Broadway 7783. SPELLMAN DESK CO., 730 S. Spring.

FOR SALE—SAFE-CABINETS THAT PROTECT valuable papers. 412 W. 6TH. Bdy. 1979.

THINGS ON WHEELS— All Sorts.

Automobiles.

1912 CADILLAC—$575.
This is a five-passenger touring car with electric starter and lights and is in splendid mechanical condition. Upholstery, paint, and top all in good condition, new non-skid Fisk tires on the rear.
Terms can be arranged.
DON LEE,
TWELFTH AND MAIN.
60339. Main 8763.

INSTALLMENT PAYMENTS—
Read This.
Are you making payments on your automobile and find them too heavy? We arrange smaller payments. Do you want to get a car on payments? We arrange it. Do you want to sell your car and have installment offers only? We advance your purchaser the cash. FEDERAL SERVICE BUREAU, 902 International Bank Bldg. Phone Main 6292.

FOR SALE—TRUSTEE'S SALE OF PIERCE ARROW car, 5-passenger, 1914 model, run only 8168 miles, in storage at Washington Park Garage. Sealed written bids will be received by the undersigned until 10 a.m., August 31, 1915, at the office of Mr. CHRIS WILSON, JR., attorney-at-law, 401 Chamber of Commerce Bldg. E. G. MIDDLEKAMP, trustee of the estate of C. C. SLAUGHTER, bankrupt.

WANTED—$600 LOAN, WILL GIVE AS SECURITY my almost new automobile, which cost $2200, in perfect shape, will return $675 in 30 to 60 days, and give party making loan use of car during this time. Call WILSHIRE 1438 for appointment.

FOR SALE—FORD, 5-PASSENGER, LATE MODEL touring car, in very good condition, fully equipped, including shock absorbers, Master vibrator, electric lights, speedometer, etc. Must sell immediately. Terms to responsible party. Phone WILSHIRE 1290.

WANTED—TO BORROW $400 FOR 30 OR 60 DAYS. Will return $460 and secure it on my automobile worth about $1000, party can also have use of the car if they wish or have it put in storage; car has starter, electric lights, etc. See car at PAINT SHOP, 1141 S. Los Angeles st. Phone 59319.

THIS CAR MUST BE SOLD THIS WEEK, 1913 Chalmers, electric lights and starter, Silvertown cord casings; bargain; terms. 1701 S. GRAND AVENUE.

WANTED—AUTO FOR ANY PART OF $800 WORTH fine diamonds, if necessary will pay some cash. MR. CARR, Hotel Mercer, Main 6012.

WANTED—AN AUTOMOBILE OF GOOD MAKE, will issue a trust deed or mortgage on well located property for the same; will give liberal deal; car must be in good condition. Call or write to paint store, 1141 S. LOS ANGELES ST. Address F. M.

FOR SALE—OR EXCHANGE—6-48 PIERCE-ARROW, self starter and newly painted; terms to reliable parties or will accept good first mortgage trust deed. Address D, box 516, TIMES BRANCH OFFICE.

HAVE TWO OF YOUR OLD TIRES MADE INTO one, good for 3500 miles, $2 to $5. Buy Universal double-tread tires, all sizes, at one-third the price of other tires. South 1109. 120 East Jefferson. UNIVERSITY SPECIALTY CO.

THINGS ON WHEELS— All Sorts.

Automobiles.

W. F. PIPHER & CO.,
Pioneer Motor Car Brokers,
1218-1220 South Main st.
F5388. Main 6531.
SPECIAL PRICES ON ALL OUR USED CARS THIS WEEK.
1915 KisselKar six, like new.
$650—Today, Studebaker six, 7-passenger; excellent.
$500—Cadillac, 5-passenger, perfect shape.
1914 Ford, 5-passenger, excellent condition.
$425—Chalmers, 4-passenger, demi-electric lighted.
1914 Michigan roadster, like new.
$650—Mitchell, late model, electric starter and lights.
$300—Today only, Studebaker "30," stripped racer.
$375—Studebaker "25," light 1913 touring, "A No. 1."
$250—Buick, 5-passenger.
$250—Hudson "33," 5-passenger.
AND OTHERS.

OFFER SPOT CASH FOR CARS.
OWNERS, NOTICE.
We operate the largest salesroom on the Pacific Coast at
1039-41 SOUTH BROADWAY
and carry the largest stock of second-hand cars west of Chicago.
The sale of used cars has been a specialty with us since 1895.
We buy and sell only cars in first-class condition.
We want about fifty more cars of standard late models.
Bring us your car. We buy for spot cash or sell on commission.
AUTOMOBILE CLEARING HOUSE ASSOCIATION,
1039-41 South Broadway.

1913 RAMBLER SEDAN AND TOURING—$650.
We have both a sedan and touring body for this chassis, both are in excellent shape, sedan body has only been used three months, chassis is in splendid mechanical condition, has electric starter and lights, equipped with Silvertown cord tires in rear.
Terms can be arranged.
DON LEE,
TWELFTH AND MAIN.
60339. Main 8763.

FOR SALE—
A LARGE ASSORTMENT, consisting of more than 40 cars (too many to list here,) all fully guaranteed and at the very best prices.
You certainly cannot afford to buy a second-hand car of any kind until you have seen them.
We have RUNABOUTS, ROADSTERS, TOURING CARS, LIGHT DELIVERY WAGONS and TRUCKS of nearly every make and description, and some of the latest models, with a lot of extra equipment, which have been traded in on new cars and have, therefore, been sold at prices lower than any private owner can sell.
AUTOMOBILE CLEARING HOUSE ASSOCIATION,
1039-41 South Broadway.

W. F. PIPHER & CO.,
Pioneer Motor Car Brokers,
1218-1220 South Main st.
F5388. Main 6531.
TWO GOOD BUYS.
1913 Studebaker "25," light 5-passenger, perfect shape. Must sell today. Snap.
1914 Ford, 5-passenger, "A No. 1," must go today.
DON'T OVERLOOK THEM.

1911 CHALMERS 30—$375.
This is a five-passenger model, has front seat hinged so as to let down and make a bed.
Engine has just been overhauled. This is a very economical car to operate.
Terms to responsible parties.
DON LEE,
TWELFTH AND MAIN.
60339. Main 8763.

1913 HAYNES SIX—$575.
Car seats five and has room to add two extra seats. Is in splendid mechanical condition, has electric starter and lights. Battery just overhauled.
Terms to responsible parties.
DON LEE,
TWELFTH AND MAIN.
60339. Main 8763.

YOU KNOW WHAT'S IN A NEW CAR—YOU GET it right from the factory and every part is new. Don't buy a doubtful second-hand car when you can get a new Ford for a little down and a little each month. See us—and be satisfied.
PACIFIC KISSELKAR BRANCH,
1001-9 South Olive street.

1913 CADILLAC—$800.
This is the phaeton model, car is in splendid mechanical condition. Paint, top and upholstery all in especially good condition, new tires on the rear.
Terms can be arranged.
DON LEE,
TWELFTH AND MAIN.
60339. Main 8763.

DEMONSTRATION THIS WEEK AT HAMBURger's Auto Department—main floor—of Holman's VARNI-SHINE, the popular, dust-defying, rain-denying, long-lasting auto and piano brightener. Guaranteed to brighten your car better than anything you have, or money back. HAVE A LOOK! BDWY. 698, HOME PHONE A1763.

WE BUY AUTOMOBILES EVERY DAY.
We are the largest dealers in the West.
If you have a car to sell see us.
You don't have to shop your car around.
Come to us and get the money.
AUTOMOBILE CLEARING HOUSE ASSOCIATION,
1039-41 South Broadway.

MUST SACRIFICE MY LATE 1914 LIGHT, 6-cylinder, 5-passenger touring car. This car must positively be sold this week. Will make some one an exceptional deal if taken at once. Can give terms if necessary. Call WEST 1731 and leave word where and when I can show you the car.

CADILLAC FITTED WITH ELECTRIC SELF starter, electric lights, engine, tire pump, clock, speedometer, large Klaxon horn, trunk rack, bumpers, grade level, locking tire holder. This machine is absolutely complete. Engine overhauled July 1. All for $700. Address W, box 24, TIMES OFFICE.

FOR SALE—SNAP.
Late model $1800 roadster, 45-H.P., full equipment, run less than 4000 miles and in perfect condition; 2 extra casings, $650 cash; no trades. MOYER, 316 Title Insurance Bldg. Main 1511; F5107.

45 CARS WANTED TO
Replace 175 cars sold in 96 days. Want quick results and square deal, with four days' free parking, then bring your car to EXCLUSIVE AUTO MARKET, corner Ninth and Los Angeles sts. Main 1845.

WILL TRADE FOR NEW OR NEARLY NEW 5-passenger automobile, my $2000 equity in beautiful 7-room bungalow built last year. Lot 50x165, corner. Will lease for year at $30 per month. Address D, box 257, TIMES BRANCH OFFICE.

WHY NOT BUY A REBUILT PIERCE-ARROW? They will give you more service at little cost. PIERCE-ARROW AGENCY, 1701 S. Grand ave.

FOR SALE—ONE OF THE FAMOUS HUDSON "33" touring cars. This is the most satisfactory model to own and maintain. Car is in excellent condition. Owner is forced to sell at sacrifice. 1416 S. LOS ANGELES ST.

AUTO PAINTING. BUSINESS IS GOOD AND WE are making money. Our work and prices do it. 10 years in Los Angeles. References. 246 E. 27TH ST.

I HAVE A BARGAIN, 1911 6-48, 7-PASSENGER Pierce-Arrow, just the car for rent or stage work. Terms. 1701 S. GRAND.

FOR SALE—7-PASSENGER, 50 H.P. TOURING CAR in exceptionally good condition. Just the thing for long distance passenger service. A snap. Address P. J. WEISEL & CO., Anaheim, Cal.

WANTED—WILL PAY $300 CASH FOR OVERLAND, Buick, Oakland or some other medium priced touring car, state make, year, extra equipment, size of tires, condition, etc. Address D, box 461, TIMES BRANCH OFFICE.

FOR EXCHANGE—LATE MODEL AUTO, ELECTRIC lights and starter, and clear lot, for good equity in bungalow. Phone SOUTH 2883J.

WANTED — LIGHT TOURING CAR, ELECTRIC lights and starter, must be mechanically perfect. Have diamonds and cash, no agents. South 6782. 1218 W. 87TH.

WANT AUTOMOBILE, 5-PASSENGER PREFERRED, in exchange for $50 cash, $40 diamond ring, $25 Ansco kodak and a gent's Elgin watch. Address W, box 255, TIMES OFFICE.

WANTED — TO BUY, AUTOMOBILES OF ALL kinds. Ready cash. Bring your car to
SNYDER MOTOR SALES CO.,
Bdwy. 2003. 1006-1008 S. Olive st. A5331.

1913 METZ ROADSTER, GUARANTEED FIRST-class condition, all tires and tubes nearly new, must sell at once, terms. Bargain. 227 WEST ADAMS.

$250 FOR A 1911 BUICK TOURING CAR, MODEL 39, fully equipped, motor and tires good, bargain at this figure. See it. APPERSON MOTOR CAR CO., 1355 S. Flower st.

FOR EXCHANGE—
Eight hundred equity in five-room bungalow at Rose Hill for automobile, property rented. PHONE 56408, or address V, box 162, TIMES OFFICE.

AUTO TIRES CHEAP. LARGEST ASSORTMENT new and used tires in town. Lowest prices. AUTO TIRE STORE, 711 S. Los Angeles st.

WANTED—FORD ROADSTER, 1912 OR LATER, must be in good shape, and priced right for cash. 3117 S. VERMONT.

FOR SALE—FORD TOURING CAR, 1914 MODEL, bargain for cash. Call 10 to 4. 912 MAPLE AVE. Room 11. F5848.

STUDEBAKER 35, RUN SHORT TIME, HAS starter and lights, mechanically perfect, good tires, one extra; will sell for $600. Phone MAIN 2368.

WANTED—PARTIES TO FIGURE ON LONG JOB hauling with dump trucks. Give phone number. Address D, box 502, TIMES BRANCH OFFICE.

HAVE $700 OR $800 CASH TO PAY FOR LATE roadster with electric lights and starter. Address W, box 19, TIMES OFFICE.

$225, BARGAIN, IN E.M.F. SPEEDSTER, IF taken at once. Apply APPERSON MOTOR CAR CO., 1355 S. Flower st.

FOR SALE—TWO NEW FRONT WHEELS, TUBES and tires complete, for Ford car. Apply EMPIRE LAUNDRY CO., 1149 Crocker st.

I HAVE LIGHT TRAILER WITH COMPLETE camping outfit, has been used short time, will sell below value. PHONE F3612.

FOR EXCHANGE—CALIFORNIA HOUSE IN REDlands, steady tenant. Bowser tank and pump for auto. 124 E. 25TH.

TEN ACRES GOOD LAND, EASTERN OKLAHOMA, 4 miles of town and railroad, clear. Will trade for car. FULLER, 1022 S. Flower. Home A5293.

FOR SALE—FRANKLIN WRECKED BY STREET car, make offer. OLIVE ST. AUTO BROKERS, 807 S. Olive.

WANTED—1913 BUICK, WILL GIVE EQUITY IN bungalow, Vermont Square. Phone VERMONT 2825.

FOR SALE—1915 COWL DASH FORD ROADSTER, run 1800 miles; cash only. Address W, box 222, TIMES OFFICE.

WANTED—TWO OR FIVE-PASSENGER, SECONDhand auto; must be cheap and in good condition. 221 S. MAIN.

THINGS ON WHEELS— All Sorts.

Automobiles.

FOR SALE—FORD; AM VERY ANXIOUS TO dispose of my late 1914 Ford touring car ... 2289 W. 23RD ST. [illegible]

WANTED—AUTOMOBILES PAINTED ... CAN AUTO PAINTING CO. [illegible]

FOR SALE—$550; 7-PASSENGER ... Studebaker ... monthly. VERMONT 3067. [illegible]

WANTED—1914 OR LATER 5-PASSENGER ... Tuesday. A. J. LITTLE, 1326 S. Hill st. [illegible]

1914 SIMPLEX, FULLY EQUIPPED ... A2418. [illegible]

FIRST-CLASS AUTOMOBILE REPAIRING AND painting ... E. 12TH ST. [illegible]

FOR SALE—1914, 5-PASSENGER ... MR. DAVIS, Main 2161. F2224. [illegible]

WANTED—FORD AUTO, 1913 OR LATER ... BROADWAY. [illegible]

PIERCE-ARROW, 7-PASSENGER ... 1155 S. OLIVE ST. [illegible]

FOR SALE—1914 FORD TOURING CAR ... TRAL AVE. [illegible]

WANTED—SOME ONE TO HANDLE ... 71587. [illegible]

WANTED—FORD TOURING BODY ... will pay cash. PHONE 71587. [illegible]

FORD EXCHANGE—1036 S. OLIVE ST. [illegible]

$1800, BRAND NEW HUDSON 54 ... MRS. JOHNSON, West 3456. [illegible]

GAGE WILL REBUILD YOUR OLD CAR ... [illegible]

FOR SALE—OR EXCHANGE— ... small machine. 3627 KEY WEST ST. [illegible]

AUTO OVERHAULING, EXPERT WORK ... West 4621. 2761 W. PICO. [illegible]

FOR SALE—FORD JITNEY BUS ... Corner Pico and Grand. MAIN 3661. [illegible]

FOR SALE—1915 FANCY TOURING CAR ... sacrifice for quick sale. [illegible]

Electric Automobiles.

FOR SALE—R. & L. SHAFT-DRIVE ... [illegible]

FOR SALE—DETROIT ELECTRIC ... tion, very reasonable. PHONE 71141. [illegible]

For Hire—Automobiles.

1916 DE LUXE CAR, SAN DIEGO ... [illegible]

1916 MODEL OVERLAND CARS ... OVERLAND AUTO SERVICE. Wilshire 2175. [illegible]

FOR HIRE—BRAND NEW 1915 FIVE-PASSENGER Overland ... [illegible]

$1.00 PER HOUR. NEW, COMFORTABLE ... [illegible]

1916 5 AND 7-PASSENGER PRIVATE CARS ... [illegible]

FLATWOOD AUTO SERVICE ... [illegible]

NOTHING CLASSIER IN TOWN ... [illegible]

CHALMERS ... [illegible]

75C PER HOUR, DANDY, CLEAN ... [illegible]

MOTOR PARTIES—NEW 7-PASSENGER ... [illegible]

OVERLAND CARS, 1915 AND 1916 ... [illegible]

$1.00 PER HOUR, NEW 5-PASSENGER ... PHILLIPS. [illegible]

NEW 7-PASSENGER CHANDLER ... [illegible]

TAXI SERVICE — SHORT CALLS ... AUTO ... Wilshire 942. [illegible]

IF YOU NEED AN AUTO FOR ANY PURPOSE ... FIRST ST. [illegible]

TRAVEL IN CLASS; BRAND NEW ... [illegible]

$1.50 PER HOUR, LATE MODEL 7-PASSENGER ... [illegible]

5-PASSENGER, LONG TRIPS A SPECIALTY ... A5600. [illegible]

50 MODERN AUTOS, $1 PER HOUR AND UP ... [illegible]

CHANDLER SIX, 1915 CARS FOR HIRE ... [illegible]

1916 BUICK SIX ... [illegible]

75c PER HOUR, FORD CAR ... [illegible]

75C PER HOUR, GOOD FIVE-PASSENGER ... [illegible]

$1.25 PER HOUR ... easy-riding 1915 model cars. [illegible]

Bicycles.

BICYCLES.
BICYCLES.
BICYCLES.
New, rebuilt and second-hand bicycles ... easy payments. ... FREE. FREE. FREE. [illegible]

Premiums with every ... lamp ... roller ... tires ... pairs ... cycle ... special ... lowest ... 836 S. Main st. [illegible]

FOR SALE— Agricultural Implements and Vehicles.

FOR SALE— ... mills, tanks, pumps ... MITT, 120 N. Main. 15191. [illegible]

WANTED—ONE TREE SPRAYING OUTFIT ... plete, with gasoline engine. [illegible]

LIVE STOCK FOR SALE— Horses, Mules, Cattle, Etc.

FOR SALE—COMPLETE RANCH OUTFIT ... [illegible]

FOR SALE—8 HORSES, 7 MARES, 1 ... E. F. AHRENS & SON ... 1480. [illegible]

FOR SALE—JERSEY FAMILY COW ... [illegible]

FOR SALE—OR RENT—20 HEAD OF ... [illegible]

FOR SALE — ONE MARE, 6 YEARS ... [illegible]

FOR SALE—OR RENT—MULES ... [illegible]

FOR SALE—2 TEAMS CHEAP ... [illegible]

FOR SALE—FINE DRIVING HORSE ... [illegible]

FOR SALE—TWO MULES ... [illegible]

FOR SALE—OR HIRE ... [illegible]

FOR SALE—$100 BUYS ... [illegible]

FOR SALE—NICE FAMILY COW. [illegible]

POULTRY—POULTRY SUPPLIES— For Sale, Exchange, Wanted.

WANTED—POULTRY, WE PAY ... DELTA BLDG. F5862. [illegible]

FOR SALE—OR EXCHANGE— ... SAN PEDRO ST. [illegible]

Dogs and Dogs at Stud.

FOR SALE—TOY FOX TERRIER ... tween 10 and 11 a.m. [illegible]

LIVE STOCK WANTED—

WANTED—HAVE TWO FINE RED ... [illegible]

WANTED—BEEF COWS, CALVES ... [illegible]

WANTED—SLIGHTLY USED ... [illegible]

TUESDAY MORNING

Classified Liners.

ATTORNEYS— Counselors-at-Law. [illegible]

ACCOUNTS— And Accounting. [illegible]

BOILERS— And Boilermakers. [illegible]

DRESSMAKING— And Dressmakers. [illegible]

EDUCATIONAL— Schools and Colleges. [illegible]

KODAKS, CAMERAS— and Accessories. [illegible]

LOST, FOUND, STRAYED— [illegible]

MANICURING—CHIROPODY— Facial, Scalp Treatment, Hairdressing. [illegible]

MASSAGE— And Other Baths. [illegible]

MUSICAL INSTRUMENTS— For Sale, Exchange, Wanted. [illegible]

MACHINERY— And Mechanical Arts. [illegible]

Classified Liners.

ATTORNEYS— Counselors-at-Law. [illegible]

ACCOUNTS— And Accounting. [illegible]

BOILERS— And Boilermakers. [illegible]

DRESSMAKING— And Dressmakers. [illegible]

EDUCATIONAL— Schools and Colleges. [illegible]

KODAKS, CAMERAS— And Accessories. [illegible]

LOST, FOUND, STRAYED— And Stolen. [illegible]

MANICURING—CHIROPODY— [illegible]

MASSAGE— And Other Baths. [illegible]

BICYCLES. [illegible]

SALE— [illegible]

STOCK FOR SALE— [illegible]

MUSICAL INSTRUMENTS— [illegible]

MACHINERY— And Mechanical Arts. [illegible]

POULTRY SUPPLIES— [illegible]

LIVESTOCK WANTED— [illegible]

PATENTS— And Patent Attorneys. [illegible]

MINING— [illegible]

MUSICAL INSTRUCTION— [illegible]

MODELS— And Model Makers. [illegible]

SEWING MACHINES— Old and New. [illegible]

TYPEWRITERS— Of Various Makes. [illegible]

TYPEWRITERS RENTED— 3 MONTHS FOR $5 AND UP. Initial rental applies if you purchase. FACTORY REBUILT TYPEWRITERS. Prices ranging from $18 to $60. Call, write or phone us your orders. AMERICAN WRITING MACHINE CO., INC. 716 S. SPRING ST. 707 S. HILL ST. A5913—Phones—Main 3958.

RENT NO. 5 OLIVER VISIBLE, 3 MONTHS, $4. [illegible] new Model No. 9, just received. F3334—Main 9087. THE OLIVER TYPEWRITER CO.

VETERINARY COLLEGES—

S. F. VETERINARY COLLEGE BEGINS SEPT. 15. No profession offers equal opportunity. Catalogue free. C. KEANE, President, 1818 Market st., San Francisco.

THE TIMES CIRCULATION FOR JULY, 1915.

STATE OF CALIFORNIA, COUNTY OF LOS ANGELES, ss.:

Harry Chandler, Assistant General Manager of the Los Angeles Times, being duly sworn, declares upon his oath that the following is a true and correct office record of the daily circulation of said newspaper for the month of July, 1915:

JULY, 1915.

		Copies.
July 1		59,490
July 2		59,391
July 3		59,860
July 4	(Sunday)	103,800
July 5		60,830
July 6		59,890
July 7		59,300
July 8		59,330
July 9		59,230
July 10		59,600
July 11	(Sunday)	104,800
July 12		60,470
July 13		60,820
July 14		60,430
July 15		60,810
July 16		60,340
July 17		60,390
July 18	(Sunday)	104,300
July 19		58,830
July 20		59,193
July 21		59,580
July 22		58,800
July 23		58,870
July 24		60,256
July 25	(Sunday)	104,800
July 26		59,200
July 27		59,284
July 28		59,928
July 29		58,957
July 30		59,018
July 31		59,000

Average for every day of July, 1915...... 65,508
Sunday only, average for July, 1915...... 104,425

HARRY CHANDLER,
Assistant General Manager, The Times.

Subscribed and sworn to before me this 7th day of August, 1915.

(Seal) T. L. CHAPIN,
Notary Public in and for the County of Los Angeles, State of California.

The Times is the only newspaper in Los Angeles that does not make a practice of permitting agents, newsboys and dealers to return unsold copies in its issue. Neither does it misbrand nor predate its editions, nor inflate its circulation by printing more copies than are actually necessary to supply its patrons.

The Times' entire circulation is practically net, and it is more genuine and superior in every respect to that of any other newspaper published in Los Angeles.

REV. WATSON COMING.

[BY DIRECT WIRE—EXCLUSIVE DISPATCH.]

LAUREL (Md.) Aug. 30.—Rev. F. G. Watson, pastor of Centenary M. E. Church of Laurel, has resigned his charge to accept work in the Southern California conference. Mr. Watson was appointed to Laurel at the last session of the Baltimore annual conference. He will go to San Diego. This is the second call he has received to California.

SAN FRANCISCO and RETURN

$18.75

On Sale Aug. 31, Sept. 3-4

Return Limit Fifteen Days.

Additional sale dates:

Sept. 8, 10, 11, 16, 17, 18, 24, 25.

Oct. 2, 3, 11, 19, 27.

EIGHT TRAINS DAILY

Take the daylight trip over the Coast Line—100 miles along the ocean shore—"The road of a thousand wonders." Parlor cars or chair cars. Meals at meal time.

Buy Tickets Early.

SOUTHERN PACIFIC SAFETY

Los Angeles Offices
212 West 7th Street
I. N. Van Nuys Building.

Phones 60641—Main 8322
Station, Fifth and Central.

Southern Pacific

Hot Place.

MORE THAN THIRTY FIRES RAGING IN OREGON WOODS.

Hunters are Blamed by the People for Setting the Blazes—Much Valuable Timber is Being Destroyed and Hundreds of Men are Fighting the Flames. Serious Conflagrations Break Out in Idaho.

[BY A. P. NIGHT WIRE.]

PORTLAND (Or.) Aug. 30.—With more than thirty separate forest fires burning in Oregon and southern parts of Washington, citizens of LaGrande, Ore., today appealed to Gov. Withycombe of Oregon, asking him to place a temporary ban on hunting.

The menacing timber fires have broken out in a dozen places in Union and Wallowa counties, Oregon, and by some it is believed hunters are responsible. The situation, however, at no time has compared in seriousness with former years. A slight precipitation has lessened the dangers in some places and now only four fires are giving serious trouble in this immediate district.

From the LaGrand district in Eastern Oregon, however, the report comes that of a dozen fires only one is under control there. An area six miles long has been burned over on the Union county side of the Wallowa River.

Of the fires in the Portland district only four are serious, one at the head waters of the White Salmon River, one in Crater National Forest near Butte Falls and at Shellrock Creek and the Salmon River in the Mount Hood district. The Butte fire, which is in Southern Oregon, is threatening.

FIRES IN IDAHO.

[BY A. P. NIGHT WIRE.]

BOISE (Idaho) Aug. 30.—More than 400 men rushed in special trains over the Idaho Northern Railroad are fighting fires tonight in South Central Idaho. The fires threaten to destroy thousands of acres of valuable timber belonging to the government, State, the Boise-Payette Lumber Company and private owners. Without rain for six weeks, the forests are dry and the fires are gaining rapidly.

One fire on State land near Idaho City burned over 100 acres. It is said to be under control. Another is burning furiously along the Bear River north of Boise. The third and most dangerous is in heavy timber along the north fork of the Payette, near Banks.

DOZEN FIRES BURNING.

[BY A. P. DAY WIRE.]

BEND (Ore.) Aug. 30.—A dozen forest fires were burning on all sides of Bend today. All cover small areas but a strong wind is blowing and large gangs of men are employed in an endeavor to extinguish them.

RUSH MEN TO BONNERS FERRY.

[BY A. P. DAY WIRE.]

SAND POINT (Idaho) Aug. 30.—Twenty-five men were rushed today by the forestry department to a point ten miles from Bonners Ferry to fight a forest fire that was reported beyond control of the local force.

Professorial Dictum.

WOMEN AS SOLDIERS COULD END THE WAR.

[BY DIRECT WIRE—EXCLUSIVE DISPATCH.]

BERKELEY, Aug. 30.—Prof. T. T. Waterman of the department of anthropology advocates the use of women in military service. He said today:

"There is no practical reason why women should not be used as soldiers. It is only sentiment that keeps them out of the army now. They have more endurance, more vitality, and are less likely to succumb to shock than men. I believe that the first of the powers now at war which will put its women into the field will win.

"I have not the slightest doubt that a regiment of women from this university could be picked out which would be far superior to a regiment of men. Modern warfare does not require great physical strength, but endurance. Every anthropological and anatomical fact, as well as experience tables of insurance companies, points to the high vitality of women. They are the logical soldiers."

Honolulu.

F-4 IS TURNED OVER, CREW NOT TAKEN OUT.

[BY PACIFIC CABLE.]

HONOLULU (T. H.) Aug. 30.—The battered hulk of the United States submarine F-4, wrecked in Honolulu harbor on March 25, was brought to the surface today and was placed in dry dock early tonight. Much time was consumed in righting the craft, which was found to be upside down. Naval officers in charge of the work did not expect to complete an investigation of the submarine's interior before tomorrow, and made no statement regarding the bodies of the twenty-two members of the crew she carried to the bottom.

Frustrated.

TWENTY-SIX MEXICANS ARRESTED IN SAN ANTONIO

[BY A. P. NIGHT WIRE.]

SAN ANTONIO, Aug. 30.—With the arrest here today of twenty-six Mexicans, twenty-two of whom were detained, Chief of Police Lancaster and Federal authorities tonight announced that a plan to incite the Mexican population of San Antonio to deeds of violence had been frustrated.

The prisoners, according to Chief Lancaster, are followers of the so-called "plan of San Diego," an extravagant manifesto promulgated by a party of Mexican agitators which proclaimed the "Republic of Texas," to be governed by Mexicans. Recent uprisings in the lower Rio Grande Valley caused the programme of the establishment of the new government to go amiss, and at the same time, Federal officials were put on their guard.

Three of the leaders were arrested Sunday night while addressing a crowd of 1000 Mexicans on the market place. The addresses were of an inflammatory nature and calculated to arouse the poorer classes of Mexicans to deeds of violence.

Since the disturbances in the Brownsville territory special agents of the United States Department of Justice and police officials have been keeping a close watch to prevent a possible uprising in San Antonio. They had learned that the Magonistas, members of a Mexican party, were here in great strength, but until Sunday night there had been no open attempt to encourage disorders. Then three speakers gathered about 1000 Mexicans, and in passionate outbursts of oratory, pictured to them a tale of persecution of their fellows. Chief Lancaster, Police Inspector Mussey and Captain Welch heard their remarks.

"One speaker," Chief Lancaster said, "after abusing the President of the United States, the government of this country and the white race generally, openly declared 'it is no harm to kill a gringo and an Allemannan' (meaning Americans and Germans.)"

It was at this point that the police charged the crowd and arrested the leaders, but not without a fight. As the officers were withdrawing one of the Mexicans shouted: "Now is the time to rise. Let us kill the gringoes."

The arrival of the police for the time being quieted all martial spirit.

Following the arrest of the leaders, twenty-three others were arrested. They will be placed in the custody of Federal officials, who said tonight that charges of treason probably would be filed against them.

MAY ENLARGE SLAV CABINET.

[BY ATLANTIC CABLE AND A. P.]

LONDON, Aug. 31, 2:30 a.m.—The enlargement of the Russian Cabinet by ten members, five of them to be chosen from the Duma, and five from the Council of the Empire, has been tentatively agreed on as a means of making the government more truly representative of the people, according to the Daily Telegraph's Petrograd correspondent.

"Since Parliament assembled," the correspondent adds, "vigorous efforts have been made to devise some means by which the government and the representative chamber could co-operate more closely and effectively. The parties on the left of the Duma would have preferred an immediate transition to a Parliamentary government, but this idea naturally found many opposers. An agreement was finally reached on a project under which five members each of the Council of Ministers and the Duma should enter the Cabinet as ministers without portfolios."

At first the ministers were opposed to the plan but now they have modified their views and at a conference yesterday between the Duma leaders and M. Krivoshein, Minister of Agriculture (who has been mentioned as a possible successor of M. Goremykin as premier) and Prince Cherbatoff, Minister of the Interior, a tentative list of the new popular members of the Cabinet was drawn up.

Four Dead in Wreck.

(Continued from First Page.)

42, driver of the machine, lived at Eighth and Stanley avenue.

Mrs. Leon Holmes, the fifth occupant of the machine, sustained minor bruises.

SURVIVOR'S STATEMENT.

Mrs. Holmes, the survivor, stated that her husband called to Craig to slow up when the machine approached the curve just east of the bridge at Gaspur, but the driver did not seem to hear, and the machine proceeded at a rapid rate, plunged into the east end of the bridge, tore away thirty feet of the north railing, and turned turtle in the slough beneath.

Mrs. Leon Holmes was thrown clear of the machine, and landed in the mud. The others were pinned beneath the car.

The five persons were bound for Wilmington when the accident occurred. Young Mrs. Holmes says Craig seemingly did not know the road.

W. M. Craig, No. 529 Pacific, retired capitalist, father of the driver, stated on the other hand that his son was one of the most careful of drivers, and knew all the roads in the vicinity of Long Beach.

Mr. and Mrs. Frank L. Holmes came to Long Beach from Santa Ana eleven years ago. He engaged in the business of a tobacconist. His store was on Pine avenue at First, the business being moved to No. 142 American avenue in 1911. He built up a large business, and was considered quite wealthy when he sold to J. H. Michaels a year ago.

Mr. and Mrs. Leon Holmes were married seven months ago at Yuma. Mrs. Holmes was Miss Bettie Hanson of Pomona. The young couple had been living with their parents on Stanley avenue.

Craig had often been engaged by the Holmes family to take them on various trips around Long Beach, although the Holmes had a large car of their own. Craig was a leader of the Moose lodge orchestra. He was employed by his father as a chauffeur when not leading the orchestra.

WHAT A WITNESS SAW.

J. R. Knoxon was an eyewitness to the wreck. He was following the Holmes party in his machine. He says that Craig was driving at a rate of about thirty miles per hour.

Knoxon went into the mud of the slough and called upon a dozen bystanders, who had gathered, for assistance, Only one desponded, the others giving various reasons for not plunging into the slough. A few minutes after the accident a Pacific Electric San Pedro car crew arrived, and between Knoxon and the street car men the auto was raised from the bodies, and Mrs. Holmes, the younger, was taken from the mud.

The ambulance of J. J. Mottell was first at the scene of the accident. Three of the occupants of the machine were dead, acording to Mr. Mottell, before the ambulance arrived. Craig lived about five minutes. A four-inch square post went completely through his abdomen. The body of the driver was taken to the Mottell parlors, and the other three to the undertaking rooms of Holton & Son.

NEW SAFETY FIRST.

Since the death of four persons in a collision between a jitney bus and a Salt Lake train three weeks ago, Public Safety Commissioner J. R. Williams and Chief of Police Cole have been drafting a new "safety-first" ordinance, and keeping an extra force of motorcycle policemen on the lookout for violations of the traffic laws.

The road to Wilmington is much traveled at night. Many auto parties go over to the wet town from Long Beach, and the new boulevard is the scene of many night races between bibulous drivers who are out of the reach of the local police.

Mrs. Leon Holmes stated that none of the party had partaken of intoxicants. She says she does not know why the party was headed for Wilmington, or what they intended doing there.

Frank L. Holmes has appeared in Police Court for violation of the liquor ordinance at least ten times during his business life here. He has been convicted only once. On account of alleged persecution by special officers Holmes gave up his business a year ago.

WOMEN'S WORK, WOMEN'S CLUBS.

As a result of hard work of the Parent-Teacher Federation of Glendale, the children of that city have enjoyed the benefits to be obtained from three regulated and supervised playgrounds during the summer vacation. Besides giving attention to the physical betterment of the children, the federation has added much in the line of art, literature and music for the benefit of the children. Miss Helen Beatrice Cooper of the Cooper School of Music will give a recital at one of the playgrounds early in September. Mrs. Coral Harrison Sloan of the Sloan Academy of Music and Elocution will give a Shakespearean production by the children of her academy in the near future.

Mrs. C. E. Hutchinson, president of the federation, has appointed the following chairmen of committees: Educational, Mrs. Charles H. Toll; Publicity, Dr. Jessie A. Russell; Visiting, Mrs. N. C. Kelly; Juvenile Court, Mrs. Mary K. Edwards; Membership, Mrs. E. J. Bayley; Patriotism, Mrs. A. S. Chase; Emblem and Magazine, Mrs. C. A. Anderson; Courtesy, Mrs. C. D. Lusby; Emergency, Mrs. A. C. Brown; Kindergarten, to be appointed.

That Entre Nous Club House.

The Entre Nous Club House fund will be added to by a card party which the energetic members of that club are giving tomorrow afternoon at the residence of Mrs. W. S. Gibson, No. 932 South Gramercy place. All are invited. Take West Eleventh-street car.

Fellowship Alliance Picnic.

The Woman's Fellowship Alliance is to hold an all-day picnic at Sycamore Grove on Thursday. Mrs. M. E. Johnson has consented to talk on "The Tenderfoot in Politics." Those familiar with this well-known club woman's dramatic ability are anticipating a clever discourse, for she invariably couches her pertinent points in telling phrases.

For the Sunshine Club.

Mrs. Joseph Willard of No. 2936 Halldale street will entertain the members and friends of the Sunshine Club at an informal afternoon card party tomorrow, to be followed in the evening by dancing and cards.

A number of features will add to the enjoyment of the function. A band of colored singers hidden in a leafy bower will give instrumental and vocal selections. Japanese lanterns and other appropriate decorations will add variety and beauty, and refreshments will be served. Those assisting are Mrs. Floyd Baker, Mrs. Hill, Mrs. Stoddard and Mrs. M. Dawson.

Debris.

FIVE AUTOS WRECKED IN SANTA MONICA CRASH.

[LOCAL CORRESPONDENCE.]

SANTA MONICA, Aug. 30.—The failure of gasoline and whisky to mix was responsible for piling up five automobiles on Wilshire at Harvard boulevard tonight. The several collisions occurred within a space of fifty feet, and although each of the cars was filled with men, women and children, not one person received even so much as a scratch, although three of the cars were piled up as hopeless wrecks in the ditch alongside the road.

As a result of the cycle of accidents James J. Romig and Mrs. Martha de Turk of Los Angeles are held at the City Jail, he charged with driving an automobile while being in an intoxicated condition and Mrs. De Turk held on suspicion.

The accused stick to the story that she was driving the car, while the witnesses and victims, occupants of the other cars, declare that Romig was at the wheel. At first Mrs. De Turk said Romig's name was H. L. Rigleshuger.

According to the story as sifted down by the police department after interviewing the occupants of the wrecked cars, Romig and Mrs. De Turk were driving west on Wilshire boulevard. Their car was wobbling as if it were intoxicated. R. T. Stephens of No. 7353 Sunset boulevard was driving east on Wilshire after a day at the beach with his family and kept far to his side of the road, when about to pass the joy-riding vehicle; but collision was inevitable, and the De Turk car plowed right into the lighter car, tearing off its front wheels and tossing it aside.

G. L. Detzer and a family party from Los Angeles were also homeward bound and were closely following the Stephens car, and when the charging Romig car had finished its engagement with the Stephens party and put it out of the way it charged into the Detzer car. In this encounter the front wheels and entire fronts of both cars were crumpled and crushed, and both cars came to a full stop with their noses mingling.

Responding to a hurry-up call the police automobile was quickly on the scene. As the city machine with Officer Byrle at the wheel was making the turn in the street to return to the city the steering gear became cramped in taking the sharp curve and the car could not be righted in time to escape squarely hitting the car of G. H. Bessemyer of Hollywood, who, at the moment, was attempting to drive around the wrecked cars.

The police car crawled out of the big Oldsmobile about as quickly as it had climbed into its side, and both succeeded in getting away from the hoodoo corner without assistance.

FATAL INJURY AS TRAIN HITS AUTO.

[BY DIRECT WIRE—EXCLUSIVE DISPATCH.]

ONTARIO, Aug. 30.—W. J. Kinch of No. 621 South Euclid avenue sustained two broken legs and other serious injuries and Oscar Johnson of East C street received a dangerous cut on the head when the automobile in which they were driving was struck by local Southern Pacific train No. 35, west bound, about 4 o'clock this afternoon.

The car had apparently been stalled on the track and it was carried about 100 yards by the locomotive. Neither man was thrown from the car. The flesh was torn from Kinch's right knee, baring the bone, and internal injuries are feared. Johnson, who was driving, sustained a deep cut on the right temple and was dripping with blood when extracted from the wreck.

Drs. G. Ben Henke and C. Shephard were the first to reach the wreck victims and they were hurried to the San Antonio Hospital after first aid had been given. It is not thought that Johnson's injuries will prove fatal, and doctors say there is a possibility of saving Kinch's life. Johnson is proprietor of a grocery store here.

AUTO IS DITCHED BY SUDDEN STOP.

[LOCAL CORRESPONDENCE.]

SANTA ANA, Aug. 30.—M. R. Shipley of No. 2062 North Bush street sustained a painfully-bruised side and a cut on the hip when he, his family and some friends were thrown from his automobile on South Main street last night. The other occupants of the car were uninjured.

Shipley was driving in back of another automobile. Suddenly, and without warning, the car ahead came to a stop. In swerving sharply around the automobile, the right front spring hanger of Shipley's car was broken. Shipley lost control and the car went into the ditch, turning on its side.

With Mr. and Mrs. Shipley were his two young children, M. R. Shipley, Jr., and Dorothy; Miss Mabel White, a cousin of Mrs. Shipley; Mrs. George Wilkins and two sons, Clyde and Douglas.

Freeman Kerkersdall of Westminster sustained a severe gash over the right eye and painful bruises when his motorcycle collided with an automobile at Main and Pine streets yesterday evening. Kerkersdall's motor was badly damaged. The automobile bore State license number 120775, which was issued to A. E. Harris of Whittier.

Witnesses said that the man in the automobile turned in the street without first giving proper warning, causing Kerkersdall, who was riding in back of the automobile, to run into it.

PASADENA FAMILY IN AUTO WRECK.

[BY DIRECT WIRE—EXCLUSIVE DISPATCH.]

PASADENA, Aug. 30.—While Clarence Bennett of No. 1252 North Sierra Bonita avenue was trying out his new automobile late tonight it capsized, pinning him under the machine and throwing his wife and three little boys on the hard pavement, spraining Mrs. Bennett's left knee severely and breaking the smallest boy's right arm near the shoulder. The accident occurred on the Foothill boulevard. Mr. Bennett was finally extricated from the machine by Fred Franme, a chauffeur, who jacked the car and freed Mr. Bennett, who was in a terribly cramped position, but otherwise uninjured.

Hostilities.

LONDON TIMES ATTACK ON BRITISH CABINET.

[BY ATLANTIC CABLE AND A. P.]

LONDON, Aug. 31, 3:50 a.m.—The Times military correspondent this morning makes a strong attack on the higher direction of the campaign from the British side, which he declared is the subject of severe criticisms in the fighting service.

Pointing to the "Antwerp fiasco," the "Dardanelles mistakes" and the failure to organize a munitions supply the correspondent says the Cabinet has shown no genius for war.

"To put it brutally," the correspondent says, "we have not been governed in a strategic sense. We have merely drifted."

ANNOUNCES OWN DEATH TO WIFE.

ESCAPED PRISONER POSES AS CORONER, AND SO IS IN JAIL AGAIN.

When Lorne Silverthorne of No. 458 South Main street was arrested several months ago, on the charge of carrying concealed weapons, and lodged in the East Side Jail, he immediately made up his mind to escape. This he did last Saturday, to the chagrin of the East Side jailors.

Having made a clean getaway, the erstwhile prisoner, who still had eighty-seven days to serve on his term, began to consider how he was to continue his illegal freedom without detection. Yesterday afternoon a bright idea flashed across his brain.

As a result, Mrs. Silverthorne was called to the telephone during the afternoon.

"This is the Coroner in San Bernardino," boomed over the wires from an apparent distance. "I wanted to tell you your husband, Lorne Silverthorne, has committed suicide. He left a note asking that you be told so you could insert a death notice in the newspapers."

Mrs. Silverthorne was appropriately despondent and say until she began to think the voice had sounded very familiar. Her curiosity grew and finally she began using the telephone between Los Angeles and San Bernardino, with the result that last night her husband, alive and well, was recaptured by the police there. He will be returned to the East Side Jail.

BIG STEAMER IS HELPLESS.

SHIP EDITH IS ABANDONED BY HER CAPTAIN AND CREW IN ALASKAN WATERS.

[BY A. P. NIGHT WIRE.]

SEATTLE (Wash.) Aug. 30.—With a cargo of copper concentrates valued at $250,000, which she loaded at Latouche, Prince William Sound, the large freighter Edith of the Alaska Navigation Company, Capt. C. B. Mullen, was reported tonight helplessly adrift and abandoned by her crew, fifty miles off Cape Hinchinbrook, Southern Alaska.

News of the vessel's plight came by wireless and cable from Capt. C. J. O'Brien of the liner Mariposa, who said he had picked up the Edith's crew from lifeboats and was proceeding to the steamer's assistance. No cause was given for the vessel's condition.

POLICE GO TO SCHOOL.

Berkeley's Force is Taking an Advanced Course in Psychology at the State University.

[BY A. P. DAY WIRE.]

BERKELEY, Aug. 30.—The policemen of Berkeley are required to attend the University of California, it was announced today. More than a year ago Prof. Henry Goddard, an authority on psychological subjects, gave the members of the police department a course in psychology. Now each policeman having passed an examination in that course, another has been entered upon, and three lectures already have been given by Prof. Jou Don Ball on "Psychiatry," or the relation of mental disease to criminology.

The purpose of the lectures is to teach the policemen to "understand" the character with which they are obliged to deal. The general subject of the series is "Insanity."

Thus far the members of the police department have been instructed in the following forms of insanity: The maniac-depressive, the melancholic and the paretic.

The theory is that, by the course being given them, the policemen are enabled, through psychological observations, to "size up" a man arrested for one form of crime and ascertain just what other crimes he might have committed.

MAYTORENA TO QUIT.

Villa Governor of Sonora will Resign and be Succeeded by Alberto Morales September 15.

[BY A. P. DAY WIRE.]

NOGALES (Ariz.) Aug. 30.—Jose Maytorena, Villa chief in Sonora, will relinquish the office of Governor of Sonora September 15, according to an announcement from his office in Nogales, Sonora, today. Alberto Morales, now State Councillor in Maytorena's Cabinet, will become Governor, while Gen. Felipe Angeles, who is reported to be on his way from Chihuahua at the head of 3500 men, will assume the military chieftainship on behalf of Gen. Villa in the States of Sonora and Sinaloa.

A report that Gen. Villa had been killed became current today, causing Villa currency to fall sharply in value, but Maytorena announced subsequently that he had received a message direct from Gen. Villa denying that he had been the victim of any attempted assassination.

PENNSYLVANIANS ARRIVE.

[BY A. P. NIGHT WIRE.]

SAN FRANCISCO, Aug. 30.—Gov. Martin G. Brumbaugh, heading a party of more than 100 Pennsylvanians, arrived in San Francisco tonight by special train to participate in a week of Pennsylvania festivities at the Panama-Pacific Exposition.

THE CITY
AND ENVIRONS.

EVENTS BRIEFLY TOLD.

Governor-elect Coming.

Governor-elect Bilbo of Mississippi will arrive here September 9, according to advices received yesterday by the Chamber of Commerce. Mr. Bilbo is at present Lieutenant-Governor of his State.

Old Maids Convention.

An "Old Maids Matrimonial Convention" will be held under the auspices of Roosevelt Auxiliary No. 5, in Patriotic Hall tomorrow night. The proceeds will go to the Hundred Dollar Club.

Park Music.

The Los Angeles Park Concert Band will play at Westlake Park this evening at 7:45. Tomorrow evening at the same hour a vocal and instrumental recital will be given in Echo Park by McVea's Colored Quartette.

Juvenile Bureau Moves.

The Juvenile Bureau of the Police Department will move today from the Central Police Station to room 208, Tajo Building, First and Broadway. The bureau will be reopened for business Wednesday. The telephone numbers will be the same.

Unitarians Our Guests.

Two trainloads of Unitarians, on their way home from the general conference in San Francisco, will arrive here at 5:30 o'clock this afternoon, according to advice received yesterday by General Passenger Agent McGinnis of the Southern Pacific. There are 250 persons in the party and they expect to spend two days here.

Liberty Bell Coming.

The Liberty Bell will arrive in this city about November 15, according to a telegram received yesterday by the Chamber of Commerce from Charles Seger, chairman of the Philadelphia Liberty Bell Committee. On receipt of full details, the chamber will make such arrangements as the visit of this historic relic merit.

No Tobacco at Polls.

The Board of Supervisors has the power to pass an ordinance prohibiting the use of tobacco at polling places outside of incorporated cities, according to a ruling made yesterday by the County Counsel. Women in rural districts who object to the smoke in polling places when they cast their ballots have started an agitation for the ordinance.

Club Takes Vacation.

The Woman's City Club decided yesterday to take a two weeks' vacation. Its president, Mrs. E. R. Brainerd, will leave today for a visit in San Francisco during this period. At yesterday's meeting of the club, besides the regular topic for discussion, a report of the work of the Navy League was presented by its field secretary, James D. Bullock.

New Probation Officer.

Harold K. Vann of Gardena was appointed probation officer for the county yesterday by the Board of Supervisors. He succeeds Hugh Gibson, who was retired recently by Judge Taft. Mr. Vann claims to have been a leader in juvenile, moral and educational work for twelve years. He has been in the probation department as assistant officer for two years.

Clean Get-Away.

No trace could be found by the police yesterday of the pair of bandits who held up and robbed M. C. Sullivan, No. 1020 West Forty-second place, at Forty-third and Menlo early yesterday morning. The highwaymen attacked him from a Ford auto which they drew into the curb on the pretense that their lights had gone out. They got $15 in currency and overlooked 40 cents in change.

University Improvements.

The authorities of the University of Southern California have taken advantage of the recent vacation to carry out some extensive improvements in the buildings of the College of Liberal Arts at University avenue and Thirty-fifth street. A number of rooms have been rearranged and several new offices added for members of the rapidly-increasing faculty. All the buildings have been repainted and repaired.

Ice Charge Cut.

Planned to widen the scope of consuming territory for California products, General Passenger Agent Anewalt of the Santa Fe announced a reduction yesterday of $7.50 in the charge for preicing a refrigerator car for loading with vegetables. The new rate is $55 and includes preicing and refrigeration in transit. About 7500 preiced cars are annually handled out of the State. The preicing charge on fruit was reduced some months ago.

Expert to Instruct.

The University of Southern California has announced the appointment of Dr. August Hund as a member of the faculty in the department of electrical engineering. Dr. Hund is a doctor of engineering from the University of Carlsruhe, Germany, and an authority on alternating currents of high frequency. He will introduce at the University of Southern California some new courses in wave motion and electro-magnetic waves, in the course of which it is promised that some vital new discoveries will be announced. He has recently been in the employ of the General Electric Company.

PERSONALS

F. E. Farnham, retired merchant, and Mrs. Farnham of Chicago and their adopted son, Roy, 10 years old, are guests at the Hayward.

Mrs. Lillian E. Snyder, representative of the Palace Hotel in San Francisco, has returned from a week's stay at Coronado Beach and is registered at the Hayward.

George W. Brackenridge, banker of San Antonio, is at the Lankershim, accompanied by his sister, Miss M. Eleanor Brackenridge, and niece, Miss Margaret Holliday, both of San Antonio.

Judge Byron W. Preston of the Iowa Supreme Court, and his son, Blanchard, left last night for San Diego. Judge Preston has been visiting his father, S. S. Preston, No. 943 New Hampshire street, for a few days. After a short stay at the southern city Judge Prescott and his son will go to San Francisco.

Among the recent guests of the Hotel Charlotta, Escondido, were Victor Morarvetz, a director of the Norfolk and Western Railroad and at one time chief counsel and chairman of the board of directors for the Santa Fe Railroad. He went to Escondido in his private car, accompanied by Mrs. Morarvetz.

LAST RITES FOR KIN OF CHAFFEE.

FUNERAL SERVICES HELD FOR GRANDCHILD OF LATE ARMY HERO.

Funeral services were conducted over the body of Kate Hamilton, the 12-year-old grand-daughter of Mrs. Adna R. Chaffee, yesterday afternoon at No. 2863 San Marino street. The child and her mother, Mrs. Kate Chaffee Hamilton, came from the Philippines recently where the father and husband, George F. Hamilton, is a quartermaster in the United States Army.

Capt. and Mrs. B. Rockwell of Kansas City, uncle and aunt of the little girl, were present at the funeral services. They left for home last evening.

Mrs. Chaffee, widow of the army hero, is on the way to Los Angeles from Ft. Slocum.

FOILED AGAIN.

Tie in Board of Supervisors Blocks Norton's Attempt to Oust the Registrar of Voters.

An attempt to forcibly eject Thomas McAleer from the office of Registrar of Voters was foiled yesterday in the meeting of the Board of Supervisors. Supervisor Norton, who has carried on a bitter personal fight against the Registrar for two years, presented a resolution to the effect that the board order the ejection of the officer, by force if necessary.

Supervisor Hamilton, who echoes the sentiments of his colleague, voted for ejection, but Chairman Pridham and Supervisor Hinshaw voted against it. Supervisor Woodley refused to vote, stating that he was not prepared.

As a result of the tie vote, no personal encounter followed at the office of the Registrar of Voters, where McAleer has been holding guard since D. B. Lyons was appointed by the Supervisors.

Mr. McAleer contends that he is the legal occupant of the office and refuses to give up. The Supervisors and Civil Service Commission conspired to throw him out, and recently held an examination, following a long series of futile efforts to get Mr. McAleer's job.

Helping Mamma.

[Philadelphia Public Ledger:] Several members of a woman's club were chatting with a little daughter of their hostess.

"I suppose you are a great help to your mamma?" said one.

"Oh, yes," replied the little miss, "and so is Ethel; but it is my turn to count the spoons today after the company is gone."

BUSINESS BREVITIES.
[Advertising.]

For quick action drop answers to Times "liners" in Times' liner boxes in downtown office buildings. The locations of the boxes are printed in the first column of The Times "liner" section.

The Times Branch Office, No. 619 South Spring street. Advertisements and subscriptions taken.

Dr. Christopher Gleaves has resumed practice, 506 So. Hill st. F2658.

St. Edgar Hotel million-dollar-view dining-room. Redondo Beach, Cal.

—and the Worst Is Yet to Come

"The Exclusive Specialty House for Feminine Apparel"
Garments of Style, Quality, Lowest Prices

Myer Siegel & Co.
443-445-447 South Broadway

Among Our Opening Display
We Offer

Smart Afternoon & Street Dresses
At $25.00 $35.00 $45.00

In the very newest styles of Georgette, Taffeta, Charmeuse, Crepe Meteor, Serge and Satin combination. All sizes for women, small women and misses. (Second Floor)

New San Pan Veils
Very Smart

Complete showing of new Veilings, for Fall, in the "Jack-daw" and scroll effects. Popular prices. (Main Floor)

Lingerie Underwear

Gowns, Combinations, Envelope Chemise. Values to $4.00, at $1.59

These undergarments made of finest Nainsook, trimmed in dainty Val. laces, Organdy and blind embroideries. (Third Floor)

Garments of Style, Quality, Lowest Prices
"The Exclusive Specialty House for Feminine Apparel"

CUT OUT THIS COUPON

and mail with 1 cent in stamps or postoffice order to MOVIE CONTEST COMMITTEE, San Diego.

My choice for King and Queen of MOVING PICTURE DAY, SATURDAY, SEPT. 11, 1915, at the PANAMA-CALIFORNIA EXPOSITION, SAN DIEGO.

For King ....

For Queen ....

This coupon and 1 cent entitles hold to 1 vote. (B)

$10 Watches Montgomery Bros., Jewelers. 4th and Broadway.

AUCTION
Tuesday, August 31st, 1915, 10 a.m.
112-116 Court Street.
Extra special, dealers' furniture auction sale, consisting of birdseye maple and fumed oak dressers, chiffoniers, dining-room tables, brass beds, iron springs, mattresses, chairs, rockers, commodes, library and center tables, rugs, linoleum, gas ranges, glassware, etc.
Office furniture, restaurant outfit, one electric piano and one upright piano.
J. J. SUGARMAN AUCTION & COMMISSION HOUSE, 112-116 Court St.
Main 3114. F4810.

AUCTION.
Catalogues for the extraordinary art sale of the contents of the "Belford Mansion" are now ready for mailing. Phone your address to office of California Auction Com. Co. 822-24 South Main Street Phone F5497, Bdwy. 4783

RHOADES & RHOADES
REAL ESTATE, LIVE STOCK AND GENERAL AUCTIONEERS.
Guaranteed estimates on household furniture or bought outright for cash. Salesroom 1501-3-5 South Main. Both phones—Main 1259, Home 25679.

AUCTION
J. J. SUGARMAN,
Auction and Commission House
General Auctioneer.
Furniture, Merchandise, Fixtures. Office and Salesrooms, 112-114-116 Court St. (Between Spring and Main.)
Main 3114. —PHONES— F4810.

THOS. B. CLARK
General Auctioneer and Importer of Antique Furniture.
840 SOUTH HILL STREET
F1907, Broadway 1921.

B. FORER CO.
Auction and Commission House
201 No. Spring St.
We buy for cash and advance money on stocks of merchandise of every description. Phones: Bdwy. 4279—F5449.

AUCTION.
REED & HAMMOND
1053-55 SOUTH MAIN STREET AT 11TH
Hold Auction Sales of Live Stock, Furniture, Restaurants or Merchandise somewhere every day in the week. Call up F3545, Broadway 2860, for dates.

AUCTION.
Today, Tues., 9:30 a.m.
7-room bungalow, also elegant furniture of same (by the piece.)
4250 Western Ave.
Dalton University cars.
Tomorrow, Wed., 9:30 a.m.
Clean furniture 16 rooms.
1316 Orange St.
STROUSE & HULL, Aucrs.
Bdwy. 8182. 64896.

AUCTION
Friday, Sept. 3rd, at 10 a.m.
At 201 North Spring St.
Trunks, suit cases, valises, purses, novelties, fixtures.
B. Forer Co., Auct. & Com. House
201 North Spring St.
Phones Bdwy. 4279; F5449.

INDESTRUCTO TRUNKS
Are Guaranteed For Five Years Against Damage, Loss or Fire.
INDESTRUCTO LUGGAGE SHOP
224 West Fifth

AUCTION
We solicit and collect for sale at auction: Antique and artistic furniture, Oriental rugs, oil paintings, etc. We guarantee full retail value for same.
California Auction Co.
Reg. Under Sec. 2466 Civil Code of Cal.
Phones 65497; Bdwy. 4783.
Offices 822-24 S. Main.

Pioneer Roofing
MADE, LAID AND GUARANTEED "Covers California"
BY PIONEER PAPER CO. 247-251 S. L. A. St.

Fancy Vests—

In Formal Attire the pleasing effect of the Fancy Vest is a detail that is looked after very carefully by correct dressers. These and every other requirement you can obtain from

THE LATEST FIRST—

Our untiring efforts have again been rewarded in showing this season—weeks ahead of time—the most acceptable patterns in Fancy Vests. These we have priced surprisingly low.

Wolf & Bean
THE FULL DRESS MEN
310-11-12 Merchants Bank Building
6th and Spring F5216 BDWY 6054

Rental Department in Connection.

Seasonable Electrical Bargains

An 8-inch Robbins & Myers FAN will positively make you forget the heat.

$9.95. The thing for the Home.

A Handy Flashlight For 40c.

A larger and stronger one at 75c and 90c

This handy 6-ft. Extension Cord, with Cone Tin or Paper Shade, Complete 60c.

$2.75

The "Pelouze" Electric Iron. Different from all others. Distinctive features for ironing sleeves, pockets, etc. Always sold for $3.75. Now $2.75.

For the Boys
KNAPP TOY MOTORS
Will operate "Meccano" and "American Boy Builders." Priced at $1.00 and up.

Wireless Telegraph Apparatus

Rotary Variable Condensers	$3.00
Receiving Transformers	$15.00
Silicon Detectors	$4.50
Connection Blocks	20c
Antenna Insulators	25c

A complete line just received.

Drake-Clapp Electric Co.
217 West Fourth St.
Opposite the Angelus.
Main 8661 F2228
Mail Orders for these articles filled, Post paid.

X Popular Prices X
Without lowering the standard maintained by us for 20 years, we have reduced our prices considerably. Best flat lenses 50c; Rx., $1.25 each; Toric Sprs., $1.00; Rx., $2.50 each; Kryptoks, $4.00 to $8.50 each.
J. P. DELANY, 436 Broadway

INJECTION BROU
Gives relief without inconvenience for Catarrh of The Bladder. All druggists.

Wifey Send Hubby
To get an Extra Pair of Trousers FREE with his suit all for $15.00 made to order.
Manchester Woolen Mills, 242 So. Spring St.

F2471 Main 2344
THE ZELLNER PIANO CO.
Incorporated
Factory Representatives for the Celebrated Story & Clark Pianos and Player Pianos.
808 South Broadway

CANCER CAN BE CURED
To stay cured by a safe and sure cure.
THE MRS. S. J. BRIDGE CANCER CURE.
405-406 Majestic Theater Bldg. Main 3047. 845 S. Broadway.
We have successfully treated and cured cancer for 27 years. Price reduced Half.

TEETH?
See
DR. FAIRFIELD
301-304 Pantages Theater Bldg.

THE WEATHER.
[Official Report.]

LOCAL OFFICE, U. S. WEATHER BUREAU, Los Angeles, Aug. 30.—[Reported by Ford A. Carpenter, Local Forecaster.] At 5 o'clock a.m. the barometer registered 29.85; at 5 p.m., 29.71. Thermometer for the corresponding hours showed 68 deg. and 94 deg. Relative humidity, 5 a.m., 85 per cent.; 5 p.m., 26 per cent. Wind, 5 a.m., northwest, velocity 3 miles; 5 p.m., southwest, velocity 9 miles. Highest temperature, 99 deg.; lowest, 66 deg. Barometer reduced to sea level.

WEATHER CONDITIONS.—The extraordinarily active area of high pressure which now overspreads the central portion of the United States is influencing weather conditions this morning on both the Atlantic and Pacific coasts. The area covered by this field of high barometer has clear skies and abnormally low temperatures; North Platte reports frost and the temperature at Oklahoma City equals the record minimum for this month. Heavy rain fell at Washington, D. C. (1.12 inches,) and showers elsewhere on the Atlantic Coast and along the shores of the Lakes Michigan and Erie. On the Pacific Slope the effect of the high area is to cause steady offshore winds and accompanying warm weather in California, and showers in Washington and Oregon. The weather will continue fair and warm in Los Angeles and vicinity Tuesday.

LOCAL FORECAST.

For Los Angeles and vicinity: Fair Tuesday, without much change in temperature. Northerly and easterly winds.

For Southern California: Fair Tuesday, continued warm.

STATE FORECAST.

SAN FRANCISCO, Aug. 30.—Weather forecast: San Francisco, Oakland and vicinity: Fair Tuesday; light northwest wind.

Northern California: Fair Tuesday; light northeast wind.

Sacramento, Santa Clara and San Joaquin valleys: Fair Tuesday; light northerly wind.

Southern California: Fair Tuesday; not so warm; light west wind.

ARIZONA FORECAST.

WASHINGTON, Aug. 30.—Forecast for Arizona: Probably fair Tuesday and Wednesday; warmer east portion Tuesday.

YUMA (Ariz.) Aug. 30.—[Exclusive Dispatch from the U. S. Reclamation Service.] Gauge height Colorado River, 15.75 feet.

VITAL RECORD.

MARRIAGE LICENSES.

The following marriage licenses were issued yesterday. Name and age given.

BAGGS—RAY. Edward R. Baggs, 50; Cora A. Ray, 51.
BARAGAS—AMADOR. Jose Baragas, 26; Aurelia Amador, 20.
BRISON—SNYDER. S. Lloyd Brison, 28; Kathryn M. Snyder, 20.
BROCCO—SIMONTACCHI. Frank Brocco, 40; Carolina Simontacchi, 40.
COLBURN—PARKER. John R. Colburn, 24; Mildred J. Parker, 20.
CONRAD—SJOBERG. Delmar R. Conrad, 29; Emma A. Sjoberg, 27.
COOKE—BAKER. John A. Cooke, 22; Marguerite A. Baker, 21.
COTTON—MOSER. Isaac H. Cotton, 49; Lizzie B. Moser, 38.
DELGADO—DIAZ. Pedro Delgado, 22; Jessie Diaz, 21.
EGGLIE—MILZEN. Gustav Egglie, 70; Leontine Milzen, 60.
FONSEA—FIGUEROA. John Fonsea, 21; Erolinda Figueroa, 19.
GARCIA—SANCHEZ. Epimenio Garcia, 35; Margarita Sanchez, 28.
GARRETSON—FREEMAN. Nathan H. Garretson, 50; Anna M. Freeman, 44.
HAMMER—KEITH. Jesse Hammer, 32; Lillian L. Keith, 26.
HARDY—HOLLISTER. Thomas C. Hardy, 34; Bertha L. Hollister, 26.
HARDY—ODELL. Francis E. Hardy, 23; Verna Odell, 20.
HARESNAPE—THIRY. Valentine Haresnape, 24; Geneva S. Thiry, 22.
HARTMAN—OLIVER. Chester S. Hartman, 23; Eva Oliver, 18.
HULING—COOLEY. James M. Huling, 32; Blanche Cooley, 22.
KING—OVERTON. John N. King, 23; Geraldine C. Overton, 21.
KRULISH—SYNDOR. Emil Krulish, 37; Sarah Syndor, 25.
LeCOUNT—DOUGLAS. Charles L. LeCount, 21; Marion Douglas, 23.
LOGUE—THIELE. Arthur H. Logue, 27; Emma H. Thiele, 23.
MANGRUM—THOMAS. Richard L. Mangrum, 30; Ruby L. Thomas, 23.
MARSHALL—LANNIGAN. Milton Marshall, 23; Annabelle Lannigan, 23.
MASLYN—RAGON. Peter B. Maslyn, 24; Mildred R. Ragon, 17.
McINTYRE—PORTER. Albert P. McIntyre, 24; Jennie S. Porter, 21.
MUSACCO—LARRICHIA. Guerino Musacco, 22; Carmela Larrichia, 19.
NELSON—BYAS. Joseph A. Nelson, 21; Hattie M. Byas, 21.
NYE—KETTER. John R. Nye, 21; Myrtle M. Ketter, 18.
PHILLIPS—WILSON. Lem T. Phillips, 19; Helen J. Wilson, 18.
POTTINGER—COMPTON. James H. K. Pottinger, 29; Beatrice M. Compton, 22.
ROHRING—AUGUSTINE. William Rohring, 45; Hanna Augustine, 39.
SCHANDEL—ABRIEL. Frank C. Schandel, 23; Mildred L. Abriel, 19.

Hopski —it's got the "PEP"
THE WONDER BEVERAGE. Try it today at any Soda Fountain or Refreshment Parlor. "It's Got the Pep."
KLAUBER WANGENHEIM CO.
General Distributors
4th and Wall St., Los Angeles
Phones: 10027, Main 2840
ORIGINAL GENUINE
SERVED AT ALL SODA FOUNTAINS REFRESHMENT PARLORS AND CAFES

Count the New Homes in BRENTWOOD PARK
BRALY-JANSS CO.
320 Pacific Electric Bldg.
Home 10026 Main 1371
Branch at Brentwood Park

Straight Hair Made Curly While You Sleep

By an entirely new and harmless method, the straightest hair can now be made beautifully curly "while you sleep." Not that the sleeping has anything to do with it, except to prevent loss of any of your precious time while the process is at work. You simply apply a little liquid silmerine to the hair, using a clean tooth brush for the purpose. This it seems has the property of causing the hair to dry with a delightful wavy effect, as will be quite apparent in the morning.

The effect lasts considerably longer than where a hot iron is used, and the curliness appears far more natural. If you'll get a few ounces of the liquid silmerine from your druggist you will have enough to keep the hair in curl for many weeks. This, by the way, is excellent also as a dressing for the hair, keeping it bright and lustrous. It is neither sticky nor greasy.

S-Y Chile
"Makes a hundred dishes more delicious"
FREE RECIPE BOOK Your Grocer

HORLICK'S
The Original
MALTED MILK
Unless you say "HORLICK'S" you may get a Substitute.

MARRIAGE LICENSES.

The following marriage licenses were issued yesterday. Name and age given.

SCOTT—STRIKLIN. Eric V. Scott, [illegible] Striklin, 20.
SCRAPA—NASH. Antonio Scrapa, 27; [illegible] Nash, 28.
THOMAS—BENNETT. George H. Thomas, [illegible] Verda S. Bennett, 23.
TYRELL—WOOD. Archie H. Tyrell, [illegible] Wood, 20.
WILSON—ALLEN. Page L. Wilson, [illegible] Allen, 22.
WITHEY—PHILLEY. Chester C. Withey, [illegible] ginia Philley, 22.
WOODWARD—KOZAK. Richard C. Woodward, [illegible] Olga Kozak, 18.

BIRTHS.

Names, sex, place and date of birth.

AGUILER. Mr. and Mrs. Carmen. Boy. [illegible] Pickett street. August 28.
BASSETT. Mr. and Mrs. Ernest A. Boy. [illegible] Twelfth street. August 27.
BIRRELL. Mr. and Mrs. R. S. Boy. [illegible] Sixtieth street. August 29.
BURDELL. Mr. and Mrs. Louis J. Boy. [illegible] Fifty-second place. August 11.
DAVIS. Mr. and Mrs. A. Daughter. [illegible] street. August 28.
GAUTIER. Mr. and Mrs. F. L. Boy. [illegible] Hospital. August 27.
GILL. Mr. and Mrs. Raymond. Boy. [illegible] pital. August 30.
GINHAM. Mr. and Mrs. Arthur. Boy. [illegible] pital. August 30.
HUMPHRIES. Mr. and Mrs. S. A. Boy. [illegible] South New Hampshire avenue. August [illegible]
KISHI. Mr. and Mrs. Y. Daughter. [illegible] dova street. August 28.
KODOMATSU. Mr. and Mrs. M. Boy. [illegible] pital. August 29.
LE GRANT. Mr. and Mrs. Rolfe. Daughter. [illegible] North Gower street. August 22.
MARRS. Mr. and Mrs. A. D. Boy. [illegible] Fifty-sixth street. August 27.
McDONNELL. Mr. and Mrs. Joseph L. [illegible] East Sixty-second street. August 28.
MOLINA. Mr. and Mrs. Mike V. Daughter. [illegible] fornia Hospital. August 24.
NEINO. Mr. and Mrs. Momburo. Boy. [illegible] street. August 28.
PADILLA. Mr. and Mrs. Porfirio. Daughter. [illegible] Enterprise street. August 25.
POPHAM. Mr. and Mrs. Hollis. Daughter. [illegible] North Saratoga street. August 27.
REED. Mr. and Mrs. William D. Daughter. [illegible] Rosewood avenue. August 29.
RIZZIO. Mr. and Mrs. Angelo. Boy. [illegible] Eastlake avenue. August 27.
RYBE. Mr. and Mrs. Herbert. Boy. [illegible] pital. August 29.
SCHROG. Mr. and Mrs. David. Daughter. [illegible] South Burlington avenue. August [illegible]
SMITH. Mr. and Mrs. Fred. Boy. [illegible] avenue. August 29.
TAKAYAMA. Mr. and Mrs. H. Boy. [illegible] Sixth street. August 25.
TANAKA. Mr. and Mrs. M. Daughter. [illegible] Cal. August 19.
WONG. Mr. and Mrs. Wing F. Boy. [illegible] street. August 25.

DIVORCE SUITS FILED.

FARRELL. Thomas Joseph against [illegible]
FLORES. Pragoras against Francisca.
HERDMAN. Grace Sabpia against [illegible]
HICKS. Ethielewis M. against William [illegible]
MADDOX. Martha L. against Charles [illegible]
STODDARD. Ethel Fuller against [illegible]
TREGONING. Archie against Pearl.
WATTS. Eleanor A. against Truman [illegible]

OFFICIAL DEATH LIST.

Name and place of death—

AREHART, Harriet. Los Angeles.
AULMAN, Leonard. Los Angeles.
BEREDDOCHEA, Andre S. Los Angeles.
BURNS, Catherine. Los Angeles.
CALLAHAN, John. Los Angeles.
CAREY, Edris J. Los Angeles.
CARLSON, Godfrey. Los Angeles.
CASSIDY, Leo J. Los Angeles.
CHAVEZ, E. C. Los Angeles.
DAVIS, Virginia W. Los Angeles.
DOW, Margaret. Los Angeles.
DUFFY, Nora A. Los Angeles.
ECHENIQUE, Pedro. Los Angeles.
FLYNN, Fred H. Los Angeles.

DEATHS.

Pictorial City Sheet (II.)

Ever-advancing Southern Metropolis. | California and the Coast—10 Pages

The Los Angeles Times

XXXIVTH YEAR. | TUESDAY, AUGUST 31, 1915.—EDITORIAL SECTION. | POPULATION { By the Federal Census (1910)—319,198 By the City Directory (1915)—528,817

Warfare.

KICK CRUMPLES INVESTIGATOR.

Head of Florence School Board is Arrested.

Inquiry into Alleged Graft Starts the Trouble.

Friends Abandon Vanquished to Chase Burglar.

. T. Wicks, president of the board of school trustees of the Florence district, was arrested last night on a charge of assault and battery alleged to have been committed upon Percival Cooney, chairman of the Graft Investigating Committee of the Florence Improvement Association.

The complaint was issued by Justice Cassidy of Huntington Park yesterday afternoon upon recommendation of Deputy District Attorney Wellwine.

Back of the legal action is a story that has torn the little town of Florence asunder with the bitterness of sentiment for and against the school board. The colleagues of Mr. Wicks are J. K. Renshaw and A. M. Whit-.

Mr. Cooney is a teacher, formerly employed in the Los Angeles schools. When charges of graft were made by Florence citizens against the school board he was named as the head of a committee of investigation, the Improvement Association taking the lead in the inquiry.

Last year an election was held in Florence to determine whether that section should be annexed to the city school district. The Improvement Association favored annexation, but the school board opposed it and finally won.

Since that time veiled charges of graft have been flying around Florence, and the Cooney committee started to work. It was charged that the trustees voted themselves all sorts of jobs. When a bit of carpenter work was to be done, it was said, the board voted to give the work to the member who could wield the hammer and the saw. When there was to be painting it was another member's job. When work was to be done that could not be done by any member of the board a friend on the outside was selected. It was charged that no public bids were called for.

The whole thing was aired at a public meeting in Florence last Thursday night. The trustees were present to hear what was said of them, and Mr. Cooney presided.

At a critical point in the meeting Mr. Cooney and Mr. Wicks met face to face.

"Didn't you tell me that you grafted $ a day off the county?" asked Cooney of Wicks.

The latter did not give a direct answer, but in that reply was mixed something of the poetry of expression that travels only upon asbestos.

To make it more forceful Mr. Wicks drew back and "Chaplined" Mr. Cooney amidships, upsetting him and his stomach. Friends interfered, but there was no need, for Mr. Cooney was listening to a far-away song of unseen birds.

Friends picked up the drooping form of the graft investigator and carried him through the streets. As they passed the tailor shop they saw a burglar helping himself to the latest goods. The body of Mr. Cooney was dropped with a thud into the while the citizens of Florence gave chase to the burglar.

It does not concern this story whether the burglar escaped with a suit of clothes. It is true that Mr. Cooney got home some way that night and that two days later he appeared at the District Attorney's office. It being Saturday afternoon, all the deputies were hopping into the puddle in the vicinity of Venice, and Mr. Cooney was disappointed.

Yesterday R. J. Hanlon, a friend of Mr. Cooney, appeared and stated that the Cooney stomach was so upset that he could not appear in person. Then Mr. Hanlon was sent to Justice Cassidy.

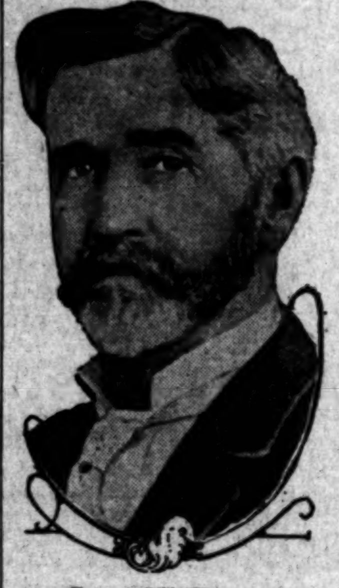

James W. Reagan,
Los Angeles county's new flood control engineer.

DIALOGUE TOO RACY.

Judge Reads it Then Denies Application of Show Girl for Custody of Her Son.

After reading a dialogue in use at a local theater, Judge Monroe yesterday denied the application of Mrs. Maud Mahoney, a chorus girl, to have her son, Eugene, 2 years old, restored to her. If she left the theater, however, the court said, he would consider an appeal from Mrs. Mahoney.

As she left the courtroom Mrs. Mahoney declared she would abandon the stage if that act would give her back the boy. She will resume her fight for his custody when she has considered the court's proposition.

She is known as Maud Vertress at the theater. Recently she filed suit against Charles A. Mahoney, a contractor, and since then the boy, who was adopted by the Mahoneys, has been the object of contention.

Mrs. Mahoney was charged with taking the boy to her mother's home at No. 1226 Innes street. Subsequently she asserted he had been kidnaped by a woman in an automobile. A court order was served on Mr. Mahoney at his home, No. 627 Westmoreland street, and the child was restored to her. This order was revoked on the showing by Mr. Mahoney that Mrs. Mahoney was a show girl, exhibiting photographs of her in scanty attire.

ABOUT SOUTH AMERICA.

Director-General of Pan-American Union will Speak at Chamber of Commerce Smoker.

An outline of the progress made by the United States in its commercial relations with South America will be the chief topic of interest at the next Chamber of Commerce smoker, to be held Friday evening. The principal speaker will be Hon. John Barrett, director-general of the Pan-American Union. In addition to discussing trade enlargement, Mr. Barrett will tell of the work of the recent conference in Washington with the representatives of the leading commercial and financial institutions of the countries south of the equator.

The wide interest in trade expansion is expected to bring out a large audience. Business men generally are accorded a special invitation to hear Mr. Barrett. Light refreshments and cigars will be served.

N. B. Blackstone Co.

Special Sale Tub Skirts

A new lot of washable skirts will go on sale today at prices away under normal. They are the newest designs, most popular material and decidedly the best values of the season.

Skirts of white pique—wide or narrow wale—buttoned down the front, two patch pockets at $2.50.

Skirts of golfine in white, rose, maise and Copen; also tropical worsteds in black and white hair line, pin and pencil stripes, a variety of styles, special $5.00.

Novel Neckwear

For Late Summer and Fall

Some of the very newest and smartest neck fixings we have seen came yesterday.

Roll collars, collar and cuff sets and those extremely chic vestees, some with a touch of color, others all white. Choice 65c.

Broadcloth Special $2

As a season opening at the Dress Goods Department we offer this week a special in Broadcloth.

The coming popularity of this fabric for this season's suits and dresses is too well known to require comment here. It's a chiffon weight, satin finish, 50 inches wide, a full line of the best colors. Marked for this week, $2.00.

Tuesday's Linen Specials

6 yards All Linen Crash, $1.00.
8 yards Union Linen Crash, $1.00.
10 yards Brown Union Crash, $1.00.
18x36 Huck Towels, $1.00.
18x34 Huck Towels, All Linen, $3.00 Doz.
18x36 Huck Towels, All Linen, $3.85 Doz.
18x36 Bath Towels, $2.25 Doz.
22x24 Bath Towels, $2.75 Doz.
27x48 Bath Towels, $6.00 Doz.

318-320-322 South Broadway

Beginning.

FLOOD-CONTROL CHIEF CHOSEN.

Supervisors Name Engineer After Hot Session.

Is the Initial Step Toward Harnessing of Streams.

Appointee Opposed Plan of Former County Board.

Initial steps for the control of Southland streams were taken yesterday by the Board of Supervisors in appointing James W. Reagan engineer of the Los Angeles county flood control district at a salary of $3000 a year.

Under resolutions drafted by Supervisor Hamilton, Engineer Reagan is instructed to investigate and submit plans, with cost, of conserving flood waters and protecting menaced lands and the harbor.

The appointment of Engineer Reagan was the climax to a superheated meeting, in which personalities were so freely thrown about that Supervisor Norton surprised the gallery by asking for fewer insinuations and more business.

As a member of the recently-dissolved County Board of Engineers, flood control, Engineer Reagan submitted a minority report to the Board of Supervisors, in which he attacked the scheme to divert the Los Angeles River from the harbor to Alamitos Bay through the medium of a dam at Dominguez junction and an outfall channel. Instead, he suggested that the waters of the Los Angeles River be thrown into the channel of the San Gabriel River and the combined flow carried to Alamitos Bay through a dredged channel across the Clearwater divide.

The submission of this minority report elicited the censure of both Chairman Pridham of the Board of Supervisors and Supervisor Woodley, the head of the flood control committee. In the balloting yesterday they maintained a solid front of opposition to the appointment of Mr. Reagan.

Supervisor Hamilton captained the proponents of Mr. Reagan, who included Supervisors Hinshaw and Norton. In spite of the opposition to Mr. Reagan, no other name was submitted for consideration as engineer.

PREVIOUS WORK.

Engineer Reagan was connected with the Harriman lines many years in a confidential capacity. During eight of these years he was directly under Col. Epes Randolph, president of the Southern Pacific of Mexico, and an engineer of international note. Two letters in which Col. Randolph warmly commended the attainments of Mr. Reagan were read by Supervisor Hamilton.

"His views on the subject are sound," said Col. Randolph, referring to Mr. Reagan and the county's flood control problems, with which he is acquainted. "If carried out in accordance with his suggestion, the work will be accomplished to your entire satisfaction."

Among the important work Mr. Reagan did for the Harriman lines was the surveying and construction of a large part of the Southern Pacific of Mexico and the survey work for the line which E. H. Harriman was planning on the East Coast of Mexico at the time of his death. In addition to railroad work, Mr. Reagan has had much experience in drainage and other engineering work, in both this country and Africa. His home is at Long Beach.

A bit of "copy" which Supervisor Woodley submitted as an introduction to the printed reports of the members of the Board of Engineers, flood control, initiated the movement which led to the appointment of Mr. Reagan.

A substitute was offered by Supervisor Hamilton and the Supervisors immediately divided themselves into two camps. The watchword of one camp, which included Chairman Pridham and Supervisor Woodley, was: "Appoint a county surveyor who shall also be the flood control engineer." The other camp held out for the appointment of an engineer in accordance with provisions of the law creating the Los Angeles county flood control district.

DISCUSS ECONOMY.

In connection with the discussion Chairman Pridham expressed the belief that the law creating the district will not stand the test of the courts, and also had some pertinent things to say on the subject of lavish expenditure of the taxpayers' money.

"I don't believe the people are ready to pay out large sums of money for the work," he said. "How many realize that we now have an act compelling a levy of 14½ cents on the $100 in addition to all others, for high school purposes?

"In my estimation," he continued impressively, "the levy for school taxes this year will run from $1.04 to $1.07½ on the $100. Our salary budget this year will also exceed that of last year by nearly $1,000,000. It is a time for economy, for extreme caution in expenditures."

Supervisor Woodley also urged economy, stating he was convinced the county surveyor's office could do all the work until the board should have an opportunity to decide on a plan of action.

Supervisors Hamilton and Norton followed with speeches urging that the problem of flood control be grappled with by appointing a man who could give the subject scientific attention. The immediate result was that Supervisor Hamilton's "copy" was selected to "headline" the report of the Board of Engineers, flood control, and this prepared the way for the selection of an engineer, as the board was thereby committed to an appointment, under the provisions of the law.

ANSWER TO CRITICISM.

"Everything Mr. Reagan has done," said Supervisor Hamilton, replying to the criticisms of Chairman Pridham and Supervisor Woodley, "has shown the thoroughness of the man. All along he insisted that his associates on the Board of Engineers expedite the work. Moreover, he organized the knowledge of the men who have lived

(Continued on Second Page.)

Picturesque Middle West Statesman.

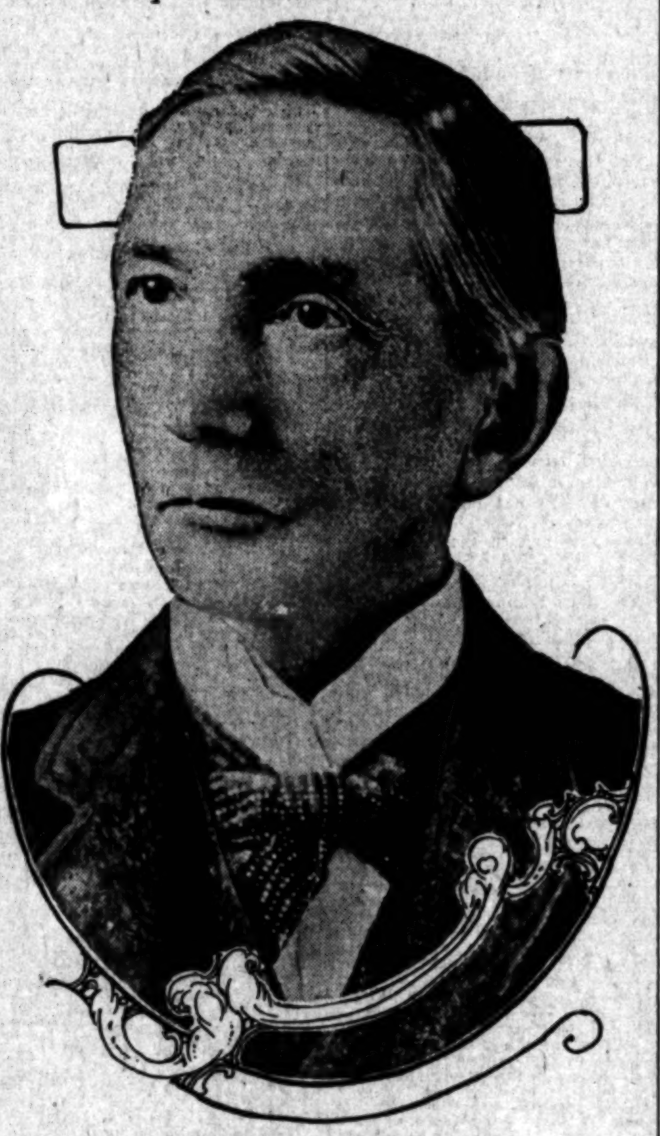

Senator Stone of Missouri,
An important part of the national administration in Washington, who arrived in Los Angeles last evening with Mrs. Stone and their daughter.

Bourbon.

UNRUFFLED BY WAR TROUBLES.

SENATOR STONE HERE WITHOUT A DISCOVERABLE WORRY.

Head of Foreign Relations Committee Confesses He Knows the German Situation Only from the Newspapers—With Family He's Taking a Complete Rest.

An important part of the Democratic administration in Washington arrived in Los Angeles late last night. He is Senator William Joel Stone of Missouri, now serving his third term in the Upper House—a close friend of Speaker Clark and the right-hand man of the President.

While Senator Stone is chairman of the important Committee on Foreign Relations, he has been away from Washington for two months and declares he is completely out of touch with the German and other situations.

"I see by the papers that the German incident is rapidly being adjusted and probably will become closed," Senator Stone declared last evening at the Alexandria, "but I know nothing except what I see in the papers. To tell the truth, I left Washington for a rest and to get away from such things."

Senator Stone is accompanied by Mrs. Stone and their daughter. They came from San Francisco and after a day or two of sightseeing in Los Angeles will go to San Diego. The Senator expressed a wish to see the Los Angeles Harbor. Dr. Scott of the Chamber of Commerce Reception Committee, declared that he will see the Senator has his wish gratified today.

There is no better Democratic vote getter in the Middle West than Senator Stone. There are a number of things in his favor. In the first place he looks like a Senator, Governor or something of that kind. He is tall and has iron-gray hair. Also he is an orator.

No public man in Missouri in the last quarter of a century has had such a firm hold on the rural population. His frankness and his silver tongue appeal strongly to the farmers. In many campaigns the opposition papers have tried to shake the faith of the farmers in their hero, but this result has not as yet been accomplished.

In his time Senator Stone has stood a vast amount of abuse and ridicule. He has been charged with appealing to the farmers for their votes and at the same time maintaining secret alliances with great corporations which gave him another source of strength. The Senator's enemies some years ago tried to connect him with the baking powder trust.

Among other things, the Senator has been charged by his opponents with helping to keep alum in baking powder. For years his name was connected with baking powder. Other accusations were made but always when the votes were counted, he had the best of it.

Many years ago the present Senator was Governor of Missouri. That was only one of many political honors he has enjoyed. One of his greatest political victories was that over Joseph W. Folk, reform Governor of Missouri. There were thousands of people in Missouri who believed Mr. Folk, then at the height of his power, would break Senator Stone's spell with the farmers and be elected to the Senate. The sensational campaign was carried into every county of the State, but when the votes were counted Mr. Folk had been sent back to labor in the ranks.

In the Toils.

FAKE SPOOKER CHASERS NETTED?

TWO CHARGED WITH FLEECING WOMEN HELD.

Despite Alleged Victim of Wiles of Clairvoyant Signing Affidavit "Exonerating" Men Who are Accused of Impersonating Officers They Must Face Trial.

The case against Sol Alexander and P. M. Reidy, charged with conspiring to represent to Mrs. Mary T. Eeles of Long Beach, that Alexander was a Federal officer, and obtaining $3000 to locate "Prof." McCullough, who, it is alleged, had secured from Mrs. Eeles $15,000, by means of his clairvoyant powers, will be prosecuted by the government, in spite of the fact that Mrs. Eeles has made an affidavit that Alexander did not so represent himself.

Mrs. Eeles accompanied by her friend, Mrs. Green, a witness for the government, called at the District Attorney's office yesterday afternoon, and said she had signed the affidavit thinking she was to get the $3000 immediately, as Alexander had promised her. She said she appreciated the position she was placed in by the affidavit, but the truth would be told by her on the trial. When asked why she had not insisted on the payment of the note before she signed the affidavit, the old lady said she could not tell why, but she blamed her position on the manipulations of a female member of the clairvoyant ring operating in Long Beach, whom she named. This woman had worked on her sympathies and induced her to do a foolish thing, she says.

This unnamed woman, it is believed by the Federal officers, not only knows the whereabouts of the elusive "Prof." McCullough, who relieved Mrs. Eeles of $15,000, but also furnished the "professor" with the clew as to Mrs. Eeles's dead daughter that enabled the smooth fakir to work on the fears and mystic weakness of the Texas widow.

One of the most important witnesses in the coming trial will be the officer who made the arrest of P. M. Reidy, at Annapolis, when he had gone to the rescue of Alexander, following the latter's arrest, that resulted in both being taken into custody. Reidy claims that he had gone to Annapolis to help Alexander, thinking he was in trouble in regard to certain rights Reidy claims to have purchased of Alexander, involving a printing apparatus. It is alleged that this officer will testify that following the arrest of Reidy, Reidy told him that Alexander had been arrested for "some trouble he had with an old Mrs. Eeles in Long Beach." At this time, according to the statement of Reidy, he did not know anything about the transaction involving the $3000.

WANTED IN INDIANA.

Bert Hand, who is charged with a statutory offense against his wife's young sister at Bluffton, Ind., according to the officers, was arrested yesterday in the Antelope Valley by Deputy Sheriffs Nolan and Fox. Hand had been traveling around the west in a camp wagon with his wife for a companion and for two years he is alleged to have been evading the law. The officers declare that Hand was arrested for the crime two years ago, and that his present wife obtained bond, later marrying him when they eloped from Indiana.

Better Service.

WARD SYSTEM'S GOOD FEATURES.

Women's City Club Applauds its Strong Proponent.

"Really Represents People," Says ex-Councilman.

Attacks At-Large Method as Wasteful, Inefficient.

"Is the ward system advantageous in municipal government?" This was the question that was answered at the Woman's City Club yesterday by both affirmative and negative addresses. The affirmative arguments seemed to have the better of it and in the discussion that followed, former Councilman Dromgold won strong applause with his support of it. The negative was presented by Marshall Stimson.

Mr. Dromgold held the close attention of his audience while he succinctly set forth the advantages of the ward system in city government. He declared that this system permits the voters to select the best candidate from among their neighbors and friends and acquaintances, and that because the district is small, it is a comparatively easy matter for the individual voter to make intelligent inquiries about the several candidates who aspire to represent his own district, and thus be in a position to cast an intelligent vote.

Other advantages urged was that it would give the short ballot; that a campaign for a member of the Council under the ward system need cost very little money, as a personal canvass of the district would soon give the voters opportunity to pass upon the qualifications of the candidate.

REAL REPRESENTATION.

The speaker urged that the personal acqutaintance of the citizen with the Councilman would be advantageous, as it would tend to a discussion of the needs of the district and things of common interest; it would cause the citizen to feel a civic pride in the neighborhood if he knows that he is a real factor and has a part in the city government; it keeps him in touch with his Councilman and causes him to determine with judgment whether his representative is "making good."

Then, said the speaker, the citizen can always have a friend in his Councilman, one that he can go to for the purpose of getting information—which of itself is worth something in these days of special assessments—and he will not be shunted from one Coun-

(Continued on Second Page.)

TAFT IS COMING.

Ex-President will Celebrate His Birthday in Two Weeks at Home of Sister Here.

Former President William Howard Taft will celebrate his fifty-eighth birthday anniversary, September 15, at the home of his sister, Mrs. William A. Edwards, No. 3406 West Adams street, according to a letter received yesterday by the Chamber of Commerce.

The former President will arrive here from San Francisco the morning of September 15 and will probably spend the entire day with his sister and brother-in-law. The following day he will go to San Diego, returning here September 18 to remain until the Kroonland sails, two days later, for New York.

Plans for the entertainment of the distinguished statesman are in abeyance pending response to a tentative programme which the Chamber of Commerce sent him by letter yesterday.

"CHICKENS" AT AGE OF FORTY!

OCTOGENARIAN HUSBAND SPENT MONEY ON THEM IS WIFE'S CHARGE.

Antone Mallachowitz, 82 years old, is accused of spending money on "chickens" of the immature age of 40 years. His wife applied yesterday to Deputy District Attorney Heinicke for a complaint charging her husband with failure to provide.

Mrs. Mallachowitz is two years younger than her husband. Last April the Courthouse yard formed a pretty scene for their wedding. An immense crowd gathered to watch the uniting of the two octogenarians.

They acted as frisky as a couple of young folks starting away on their honeymoon and everyone looked upon the union as one that would be blessed with years of happiness toward the narrowing end of the road.

The aged wife told the deputy yesterday that her husband is a Civil War veteran, that he draws a pension of $30 a month and that he owns a little home in the city that brings him $10 a month income, while she owns a home at Sawtelle. She said he tried to get her to deed her home to him, but sht declined the honor of having his name on a deed.

She charges that he is enamored of a young and beautiful woman of forty years.

"And if he's got money to spend on the chickens," she concluded, "he can find some for me."

A letter was sent to the alleged Lothario, and before any action is taken his story will be heard.

CHECKS LEAD TO JAIL.

H. A. Hengart, who is accused of having passed worthless checks for $2400 on a Pasadena bank, was landed in the County Jail yesterday by Deputy Sheriff Bell. The man was arrested in El Paso.

Fairbanks Player Piano

THE Fairbanks Player-Piano enables you to play at once the beautiful compositions of the great masters, the dance music and the popular song hits of the day. The Fairbanks is unquestionably the highest grade player-piano ever offered for the sum of $600. In design, construction and finish it is the superior of most player-pianos now selling for $700, $750 and even $800.

More than six hundred discriminating purchasers here in Los Angeles and the immediate vicinity have placed in their homes Fairbanks Pianos and Player-Pianos. Complete list of these satisfied customers will be furnished on request.

Players $600, $650 and $675
Uprights $350 and $375
Convenient Weekly or Monthly Terms
Your Silent Piano Accepted in Part Payment
Our Guarantee Protects You
Our Special Display of the Fairbanks Pianos and Player-Pianos Will Interest You
Send for Catalog—Mailed Free on Request.

We have several slightly used Fairbanks Pianos and Player-Pianos attractively priced. It will pay you to investigate. Come in today.

SOUTHERN CALIFORNIA MUSIC CO.
Frank J. Hart, President.
332-34 SOUTH BROADWAY, LOS ANGELES
RIVERSIDE — 302-304 E. COLORADO ST., PASADENA — SAN DIEGO

L.A.I.

STOCKHOLDERS MUST DECIDE.

Directors Authorize Plan to Effect Compromise.

Ask for Ratification, then will Proceed.

Unused Notes of Home Makers are Destroyed.

The final draft of a letter to stockholders of the Los Angeles Investment Company asking for authority to consummate the plan to compromise with debtors was authorized by the directors at a special meeting yesterday. The letter will be sent as soon as copies can be printed. President Flint, who proposed the plan and has worked out the details, believes that most of the stockholders will reply promptly and favorably.

The notes given by so-called debtor stockholders have been a subject of controversy since 1913. The amount due June 30, 1914, from these debtor stockholders was $1,976,501. Their notes are secured by collateral as follows: 646,356 shares issued in the transaction of purchase and 82,874 shares that were fully paid and pledged as additional security.

President Flint says that an investigation conducted by him revealed the fact that a big percentage of debtor stockholders are insolvent and that it would be bad business policy to undertake to enforce collection. This is aside from the threatened litigation based on the charge that the stock was purchased on false and fraudulent representation.

With the nearly $2,000,000 of these notes included in the assets, the book value of the stock has been and is about $2 per share, nearly four times as much as the market value. The great discrepancy between the book value of the stock and the amount it can be sold for is accounted for, in the opinion of the directors, by the doubtful value of this asset and by threatened litigation.

In asking all the stockholders to agree to the compromise plan, President Flint says he is seeking to protect the interests of them all even if the book value of the stock is reduced. The reduction, it is stated in the letter authorized yesterday, would be 19 cents per share.

STOCK VALUES STEADIER.

President Flint believes that with the debtor stock bugbear removed and a few other smaller matters adjusted the market or selling value of the stock will be equal, or approximately so, to the book value. In his opinion, all the stockholders, including those who are fully paid up, will be better off with an unassailable book value of $1.75 than with the higher theoretical value shown by the balances now.

The compromise plan is to cancel the notes of the debtor stockholders and issue stock to them in amounts corresponding to the price at the time the transaction was made—this only in such instances where it appears there is a real, substantial and bona-fide controversy with reference to the insolvency of such debtor stockholder.

The authorization to proceed by the stockholders will be held by the officers of the corporation until a sufficient number have been received to warrant the directors in going ahead with the settlement.

It is further urged in favor of the plan that it is in the interest of economy. President Flint stated last night that it will be the policy of the directors to cut expenses to the lowest possible notch consistent with good business. The letter to the stockholders, signed by President Flint, says in this connection:

"In addition to avoiding the enormous expense in connection with the litigation of these cases, I believe that the expenses of company could be reduced $2000 a month, including the expense of the manager, in the event that this controversy is eliminated. The work incidental to handling 4600 disputed claims not only takes a great deal of clerk hire, but requires high-salaried officers to supervise and direct the work. This could be eliminated in the event of a settlement.

MAY REDEEM GOLD NOTES.

"Another important matter in connection with the affairs of the corporation is the fact that there is more than $775,000 in 12 per cent. gold notes outstanding, and in the event that there were harmony among the stockholders and the business of the company were conducted along sound business lines, I feel confident that within a reasonable time the affairs of the company could be refinanced so that these gold notes could be retired by other securities bearing a much less rate of interest, making a further saving to the stockholders.

"In compliance with the notice sent to the stockholders in pursuance of the resolution of the board of directors dated April 13, 1915, some 1200 applications for settlement have been received and a few settlements have been made by the board of directors. It is the desire of your board to treat all the stockholders fairly and impartially in the settlement of these claims, and in the few cases that have been acted upon by the board, upon application, the board will reconsider these cases, and where applications have been received and not acted upon, it is the intention of your board of directors to pass upon these applications according to the terms of the resolution inclosed, provided the stockholders approve this plan."

BONDS DESTROYED.

Prior to the authorization of the letter a sack of bonds was burned in the presence of a committee from Home Makers and officers of the Los Angeles Investment Company. These were 5961 gold notes, in denominations of $100 to $1000, intended to represent a total value of $1,429,000. They were issued by Home Makers for the purpose of taking over some real estate from the Los Angeles Investment Company. The transaction was never completed and the notes were not issued. They really represented no value and were destroyed to get them out of the way. President Flint, T. E. Gibbon and W. P. Jeffries of the Home Makers directorate, Manager Martin of the Los Angeles Investment Company, Manager Nutting of the Home Makers, and a representative of the auditor attended the conflagration.

Manager Austin Martin will retire from the company today. No announcement has been made concerning his successor, but a paragraph in President Flint's letter to the stockholders indicate that the vacancy will not be filled and that the saving of a manager's salary will be one of the measures of economy to be taken.

Ward System.

(Continued from Third Page.)

cilman to another, as is the case under the "at-large" system now prevailing. "The Councilman of your own ward will feel a personal interest in seeing that you get the information which you seek," he said.

Among the many reasons set forth by the speaker as to why Councilmen elected at large are unsatisfactory, he said, that this system divides responsibility in such a manner as to give the Council members no concern about any particular locality; that it removes them from close personal touch with their constituents; that under this system, it is possible to group the Councilmen in bunches in different parts of the city, leaving other large sections without members, and that the lack of direct interest in any one locality tends to make the Councilman of little service to the average citizen.

The speaker urged against the present system of election at large, that it is very expensive to the candidate, taking much mony and time, and that it permits of all manner of political combinations, which could not be made possible under the ward system; that it gives designing persons opportunity to control municipal politics.

Mr. Dromgold pointed out that prior to 1909 the city was under the ward system, and was subject to the old party plan of caucuses and conventions, and that there was just criticism for some of the methods that prevailed; but that in that year the charter was amended, giving the city a nonpartisan primary law, which sealed the doom of the old ward boss and gave the opportunity for nominating any person who desired to run for office.

"But in this same year," said Mr. Dromgold, "we had the misfortune to lose our ward system for the at-large plan. This was unfortunate, indeed. Had the proposal been put before the people a year later the at-large system could not possibly have carried.

"It is interesting to note the returns of the election on the at-large amendment. The total registration of votes was 63,229. The votes cast at this election were 15,815. For the at-large system there were 8588 votes, and there were 7227 votes against it. The system was given to the city by a majority of only 1361, or a vote of 8588 out of a total registration of 63,229 voters."

FOR MORE WARDS.

Mr. Dromgold advocated not only a return to the ward system, but an increase in the number of wards in the city. He showed that when Los Angeles had nine Councilmen, elected from nine wards, its population was only 50,000, and declared that now its population is more than 500,000, it should have at least twenty-five Councilmen if it is to compare with the other modern cities of its size. He estimated that this would give wards of approximately 20,000 population, and allowing two voters to each five persons, it would give 8000 voters to the ward—a situation wherein a live candidate would have no trouble in reaching most of his constituents and they would have no difficulty in learning of his qualifications to serve them and their district. He then showed how utterly impossible it is, under the present system, for a candidate to make himself known to more than 500,000 people.

"The Councilman-at-large plan," said Mr. Dromgold, "is the destroyer of home rule and takes away our local self-government; it robs our citizens of local representation and places our government in the hands of strangers; it destroys the hopes and ambitions of our children, who must later take up the reins of government for us; it tends toward graft and mismanagement of our affairs by reason of being removed from our immediate localities and neighborhood care; it tends to centralize and become city wide in its scope, thus affording great opportunities for big business to manage your business and my business for their advantage, and we pay the price. Can you afford to make this sacrifice of your home rule and self government? I think not. This Councilman-at-large plan is the most wasteful and extravagant system. Think of our last city campaign, with more than seventy candidates fighting for nine places! Think of the tremendous amount of effort and money spent that could have been saved by the ward system. Besides by the war system we would be governed by our neighbors and friends instead of by strangers. Give us back the good old days with ward rule instead of boss rule, with our primary system instead of the caucus and convention system, and we will be a happy and contended people."

SENTENCED TO EAT.

Laborer Near Starvation Fails to Pay for Meal; Will Have Four Daily in Jail.

Jake Dryman, a laborer, who became crazed from hunger so he believed persons were following him to eat his food, was sentenced yesterday to eat four big meals a day for ten days in the City Jail. He pleaded guilty to having eaten a large meal in the restaurant of I. Kisaka, No. 613 East First street, and walked out without paying for it. He was so thankful for the sentence he wept in court.

Emaciated and weak, he appeared before Police Judge Richardson, who asked him why he had refused to pay for the meal.

"Because I had no money," said Dryman. "I had to have something to eat. I walked down here from Fresno and I could find hardly any work. There was too much competition in getting free meals. I got to the beach and I lived three days on those sand crabs. I got an old pot and boiled the crabs in sea water.

"Then I walked into town, and I was so famished I had to eat, so I went to the restaurant and ordered all I dared to. And then I couldn't pay, of cour[illegible]

When Dr[illegible]n told of persons following him [illegible] seize his food, the police judge h[illegible] him examined by Surgeon Hiller i[illegible] the Receiving Hospital. Dr. Hiller re[illegible]ted Dryman's illusion was due to starvation, and advised nourishment as the quickest method of restoring mental balance. Then the judge imposed his unique sentence of ten days in jail with four big meals a day.

BANKRUPTCY PETITION.

Arthur S. Cooper, a dentist of this city, filed a petition in bankruptcy in the United States District Court yesterday, giving his debts as $4840.74, all unsecured, and his assets as $200, claimed to be exempt. The liability is in the form of a judgment secured against the petitioner in the case brought by Sidney J. Parsons, administrator of the estate of Frank S. Cross, deceased, entered October 30, 1914.

CUMNOCK INSTRUCTOR.

The Cumnock School of Expression has appointed Prof. R. A. Maynard as a member of the faculty beginning with the fall semester. Prof. Maynard will offer instruction in public speaking, oral English and debate.

Protective.

TO KEEP WATER FROM THE OIL.

Drastic New Petroleum Law is Explained.

Operators Hold Conference with Supervisor.

Check to Menace of Floods Paralyzing Field.

The practical application of the recently enacted law regulating the drilling and maintenance of petroleum and gas wells throughout the State was discussed by State Oil and Gas Supervisor R. P. McLaughlin and about sixty oil men representing the larger oil and gas producing companies of the district yesterday afternoon in the Bullard Building.

The new law, which went into effect the 9th inst., was drafted by the State Mining Bureau in response to appeals from numerous operators who stated that if speedy action was not taken, the oil fields of the State were in danger of becoming flooded with water, causing a partial paralysis of the industry.

In Texas and in the oil fields of other States damage beyond estimate has resulted from owners of wells neglecting to properly shut off abandoned wells and to prevent water from wells in operation from seeping into the oil-bearing sand of the district.

Supervisor McLaughlin made it clear that while the law provides drastic measures in meeting the question it is the aim of the officials to work hand in hand with the producer and eliminate "red tape" and officialdom. A reasonable compliance with the new law will be required, but the main object is to secure protection for the oil fields and not to impose numerous useless conditions and restrictions where none are needed.

To handle the subject, the department of petroleum and gas has been created under the supervision of the State Mining Bureau. At the head of the new department is the supervisor, appointed for four years at a salary of $4500 per year. Not less than four deputies, to be appointed by the supervisor, are provided for.

The oil operators will be required to furnish the department with detailed records monthly of operation of wells, including the number operated and the amount and gravity of oil produced. A minimum penalty of $100 fine is provided for failure to comply with the provision. The reports are to be confidential and may not be used or produced as evidence in court except in certain prescribed cases.

The new law provides that all wells shall have metal casing, which shall effectually prevent water from entering the field. The provision applies to all wells in operation and all wells which may be drilled in the future.

Before starting to drill or redrill a well, written notice must be furnished the department giving details of the proposed work. During the drilling a record of the work shall be kept and information given the department from time to time as requested. Five days' notice must be furnished before shutting off the water in any such well and the deputies are charged with being present at the test for shut-off.

Provision is made in the statute that assessments be levied on all oil property, both productive and non-productive, and the fund so levied be used in carrying on the work of the department and for providing an emergency fund of from $5000 to $25,000 in each of the territories under the direction of a deputy. The latter fund to be used in making necessary repairs, where the owner refuses to do the work. The cost of the work done then becomes a lien on the property.

Gas wells, in a district where there are no petroleum wells, are not to be assessed, and non-productive but oil-bearing land may not be assessed for more than 10 per cent. of the total assessment levied for the support of the department. The rate of assessment is to be determined by the State board of control. A tax per barrel on all oil products will also be levied and paid into the State treasury. The brunt of the expense of the department will be met by the latter tax.

A general discussion of the subject followed a few brief remarks by Supervisor McLaughlin and practically all present agreed that the law was an excellent one. No difficulty is expected to follow the operation of the law.

Mr. McLaughlin is a practical oil man, having been in the employ of the Associated Oil Company for several years as an expert and has been in the employ of the State Mining Bureau for the past three years.

Deputies have not been appointed for all districts as yet, but it is said that C. E. Moran, a well-informed oil well engineer, will be in charge of the local district with headquarters in Los Angeles. Other districts which are expected to be under separate deputies are those around Santa Maria, Taft and Coalinga.

ROBBED BY MOTOR BANDITS.

Driver for Department Store Loses Money, Watch and Goods in Encounter Near Gardena.

Following the method employed by auto bandits who stole about $2500 from the Boyle Heights bank a week ago, two highwaymen yesterday held up and robbed H. J. Buchanan, a driver for a Los Angeles department store, near Gardena. The robbers approached Mr. Buchanan in a small auto, forced him to hold up his hands and took from him $25 in cash, a watch, and a number of articles of merchandise.

Six deputy sheriffs responded to Mr. Buchanan's telephone call for help, and a man hunt that stretched over most of the roads in that part of the county was conducted far into the night.

POSTAL HOLIDAYS.

Next Monday, and Thursday, September 9, Admission Day, will be observed as holidays by the local postoffice. All sections of the main office and stations and branches will be open until noon, except the parcel-post receiving windows at the main postoffice, which will remain open until 6:30 p.m. for the sale of stamps and receiving parcel matter. Carriers will make one full delivery and collection in the residential districts and two deliveries and collections downtown. Rural carriers will make no delivery Labor Day, but complete delivery of mail will be made on September 9.

Flood Control.

(Continued from First Page.)

along the streams and know them. He is not a book engineer, but a common sense, practical one."

Regarding differences in the Board of Engineers, Supervisor Hamilton insinuated that there had been opposition to Mr. Reagan because he is not a member of the American Society of Civil Engineers.

A flurry of personalities was interjected here; then Supervisor Hinshaw, who held the controlling vote, arose and announced he favored Mr. Reagan.

"I believe the tenor of Mr. Reagan's report," he said, "came nearer carrying out the desires of this board and contains more meat than the four others."

One interesting aside to the discussion was Chairman Pridham's announcement that events might lead him to reconsider his decision to not seek re-election.

Under the resolutions of Supervisor Hamilton, by which Mr. Reagan was chosen engineer, the board is to await the maturing of final flood control plans before doing anything towards providing the money.

"The Los Angeles County Flood Control Association," says the final paragraph, "will, in the future as in the past, be taken into consultation; and the citizens of the county generally will be accorded every opportunity to criticise the plans and propose amendments thereto before final action shall be taken."

The Los Angeles Advancement League appointed yesterday a committee of fifty to work for the alternative plan it advocates for flood control. This plan calls for diversion of the waters of the San Gabriel River to a large storage basin and the utilization of this water for irrigation.

JAILED FOR KILLING.

K. E. Ahlberg was charged with manslaughter in a complaint issued yesterday by Deputy District Attorney Heinicke. Ahlberg, who lives at No. 1525 South Hope street, was arrested Saturday morning following the auto accident on Wilshire boulevard in which Miss Esther Richmond was killed and several others injured.

CHARGED WITH MURDER.

Victoriano Hernandez was placed in the County Jail yesterday upon a charge of having murdered Gen. Juan Gryalba, four years ago. The general was formerly an officer in the Diaz army, and it is said that he was slain in an Arizona mining camp.

Political.

ENTERING FIELD AGAINST NORTON.

CANDIDATES ALREADY OUT FOR SUPERVISOR'S SEAT.

Incumbent's Star Seems on Wane in Second District and Others Observe It—Councilman Langdon Announces He is in Race and Others will Join the Field.

The political career of Richard H. Norton, Supervisor of the Second District, is believed to be on the wane by a number of prominent men in his district, as well as by thousands of voters generally, who are tired of the turmoil the fake reformer has raised while a member of the county board.

While Mr. Norton will not be up for re-election for over a year, the field is being rapidly filled by those who want to take his place on the board. Dr. Frederick C. Langdon, a member of the City Council, came out in the open yesterday and announced his candidacy for the Board of Supervisors. He has been assured by a great many friends that he will have ample support and that his record in the Council will enable him to win the friendship of a large following of voters in his proposed venture.

Ex-Mayor Alexander is also said to be a candidate, while State Senator Lyon and Assemblyman Mouser are casting around for the proper entrance into the race.

Committees of friends have waited upon Ex-Mayor McAleer in an effort to induce him to enter the race against Supervisor Norton, but it is understood Mr. McAleer expects to be appointed on one of the city commissions and may not be available as a candidate.

An interesting angle to the situation developed yesterday when Supervisor Hamilton took it upon himself to announce that Chairman Pridham would not be a candidate for re-election. The chairman admitted he had at one time made such a statement.

"But I am like a woman," he added, "to the extent that I reserve to myself the woman's prerogative of changing my mind. I may again be a candidate, despite the household campaign that is being made against me in districts other than my own."

And Mr. Hamilton subsided into a sweaty seat.

Ready!

Standard Service Stations at convenient corners in the city—Standard branch stations along the roads that you tour—all ready to supply you with

ZEROLENE
the Standard Oil for Motor Cars

RED CROWN
the Gasoline of Quality

—the oil and gas, made from California asphalt-base crude—that won the highest awards at the P. P. I. E. in competition with other oils and gasolines. Zerolene, highest in lubricating value. Red Crown, first in carbureting properties, in purity, in uniformity.

Are you using these gold medal products?

Standard Oil Company (California) Los Angeles

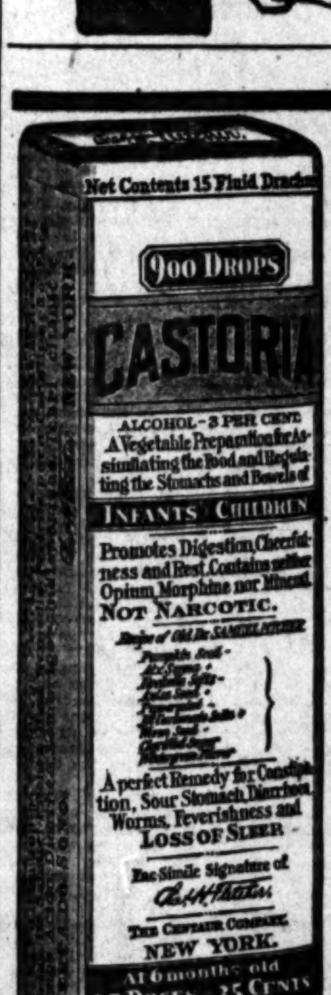

Exact Copy of Wrapper.

CASTORIA

For Infants and Children.

Mothers Know That Genuine Castoria Always Bears the Signature of Chas. H. Fletcher.

In Use For Over Thirty Years

CASTORIA

THE CENTAUR COMPANY, NEW YORK CITY.

Tasty Treats For Hot Weather

Tuna—the chicken of the sea.

Hunt's Supreme ½ tins, 6 for 55c; No. 1 tins 6 for $1.15

JEVNE'S

"Where Prices Are Lowest for Safe Quality"

"Tell Me—the beverage to serve during this warm weather."

We are asked this question dozens of times daily over the phone. Our customers look to us for the best summer beverage—the drink that is palatable and refreshing—that is inviting and tempting in appearance—and that can be served ice-cold with no after-effects or consequences.

We courteously suggest Iced Tea. It is palatable, delicately delicious and refreshing—the exquisite flavor of the leaf has caused it to become the national drink in many European and Asiatic countries.

The well-known tonic properties of tea provide the stimulant necessary to the system—while its medicinal properties counteract the low temperature of the ice. Drink all you want.

Iced Tea can be served at almost any occasion—breakfast, lunch, 4 o'clock tea, dinner, the party—it is splendid served from the Thermos on the Auto Trip and Outing.

Be sure to see the Iced Tea window at our Sixth and Broadway store. It is very complete and comprehensive—you can get valuable hints and ideas from it.

Finest Picking, Formosa, $2 per lb.; Extra Fancy Formosa, $1.50 per lb.; Fancy Formosa, $1.00 lb.; Choice Formosa, 75c per lb.; Fine Formosa, 50c lb.

HOME 10651 H. JEVNE CO BROADWAY 4900

TWO STORES COR. SIXTH & BROADWAY 208-10 SO. SPRING STREET

Maier BEER

Food and drink in one—strengthening and sustaining. Two kinds—light and dark.

—Maier Malt Tonic too.

Order today from your nearest dealer.

—Truly a superior home product.

Maier Brewing Co. INC.

ESTABLISHED 1875

Los Angeles, U. S. A.

POMPEIAN OLIVE OIL

ALWAYS FRESH

PURE SWEET WHOLESOME

WE ARE MAKING

a special offer on a $6.00 set of teeth that we know cannot be equaled elsewhere under $12.00. We know it so well that we are willing to make you this proposition: Bring us a sample of ANY dentist's $12 set of teeth and we will duplicate it for $6.00 or make you a $12.00 set free.

YALE DENTISTS, 444 South Broadway, Third Floor, Famous-Dobenham Building.

VNE'S

Are Lowest ... for Safe Quality

"Tell Me

...e beverage to serve
...g this warm weather."

H. JEVNE CO. BROADWAY 4900
...OR. SIXTH & BROADWAY
...208-10 SO. SPRING STREET

...ier
...EER

...d drink in
...rengthen-
...d sustain-
...wo kinds
...and dark.

-Maier
Malt Tonic
too.

...rder today
...om your
...earest
...ealer.

Truly a
superior
home
product.

...r Brewing Co.
INC.
...TABLISHED
1875
...Angeles, U. S. A.

...WE ARE MAKING

Casualties.

MANY RUN DOWN BY MOTOR CARS.

Two Boys Seriously Injured; Autoists Drive On.

Machine Runs Wild and Goes Through Store Front.

Sufferers All Pedestrians and Motorcyclists.

Automobile accidents of all varieties and degrees, causing some injuries the doctors say will perhaps prove fatal, and others that are merely painful, occurred yesterday.

Little Charlie Montgomery, 14 years old, living at No. 1417 West Thirty-fifth street, was crossing at West Jefferson and Denker streets when run down by an automobile. After striking the boy, the motorists, the police report, did not slacken speed, fleeing with no one able to secure the number of the car. The little boy lay unconscious in the street. He was taken to the Receiving Hospital, where it was found his skull was fractured, and internal injuries further drained his vitality to an extent the surgeons attending him say he will be unable to withstand.

Four years younger was Henry ..., No. 908 South Fresno street, who was run over by an automobile at Stephenson avenue and Fresno street. His skull was fractured and his body crushed. No one knows the name or car number of the motorists who struck him down. He is in the Receiving Hospital in a precarious condition.

At Pico street and Vermont avenue, a motor car driven by H. B. Henderson, No. 212 South Grand avenue, was sweeping around a corner into the path of a motorcycle, bearing Frank Coons, No. 1008 South Grand avenue. Henderson swerved his machine sharply to avoid the collision, striking the motorcycle. The sudden turn took the car temporarily from his control, and it dashed into a drug store with a cigar stand in front, demolishing the glass cases, scattering cigars about and damaging the shop to an extent estimated by the police at $100.

BYSTANDERS STRUCK.

Standing in front of the drug store, waiting for a car, were Mrs. B. Osborne, No. 1244 South Ardmore avenue, and Mrs. May Roberson, No. 317 ... avenue, Long Beach. They were struck down and slightly injured, and taken to the California Hospital for examination. Their injuries are pronounced not serious. Mr. Coons was taken to the Receiving Hospital, where minor injuries were dressed.

Miss Isabel Osmun, 30 years old, No. 103 North Glassell street, Orange, came here yesterday from San Francisco. She was crossing at Seventh and Main streets when she was run down by a motor car driven by David ..., No. 127 Utah street, Santa Monica. Her left knee was fractured. She was taken to the Receiving Hospital for treatment.

W. J. Barnard, No. 720 West Forty-first place, who has long, curly hair, was partly scalped yesterday when the motorcycle on which he was riding tandem with his brother, A. J. Barnard, of the same address, collided at Avenue Twenty and Pasadena avenue with a motor car driven by R. G. ..., No. 361 Santee street. His scalp was torn in a broad strip. It was sewed into place at the Receiving Hospital.

T. L. Boyd, 20 years old, No. 1322 East Thirty-third street, was at the Los Angeles Market when someone's motor car stalled. Wishing to be of help, Mr. Boyd offered to crank the car. While he was turning the engine over it backfired and the crank handle broke his right arm. The effort started the motor, and the party who received the favor drove away, ignoring Mr. Boyd and his broken arm. Mr. Boyd had to go to the Receiving Hospital on a street car.

LEAVES VICTIM.

Everett Goodwin, 16 years old, living at Modjeska Park, was run down at Seventh and Hill streets yesterday by an oil motor truck. The truck driver did not stop his machine. The boy's left leg was crushed. Two toes were amputated in the Receiving Hospital and the lad was later transferred to the County Hospital.

Otto Schoenemann, 44 years old, No. 401 West Sixty-seventh street, was riding a motorcycle at Vernon avenue and Main streets, when he was run into by an unknown motorist. His motorcycle was wrecked and he was taken to the Receiving Hospital to have serious injuries to his head and legs dressed.

Fred Pumpery, 30 years old, No. ... Wall street, was walking at Seventh and Main streets yesterday, when he was struck by an automobile driven by Dick Sibegelia. His right collarbone and arm were broken.

David Serkin, 15 years old, No. ... Folsom street, a newsboy, was crossing at Sixth and Broadway when run down by H. B. Packard, No. 1156 Denver street, Pasadena, in an automobile. The boy's left leg was broken.

Henry Frinkel, 37 years old, No. ... East Forty-eighth street, was struck at Twenty-sixth street and Santa Fe avenue by W. C. Van Fleet, No. ... West Twelfth street, in a collision between a tallow wagon and an automobile. Frinkel was so injured he is unable to turn his head, and the surgeons in the Receiving Hospital predicted the injury may prove ... serious. He was bruised and cut to a minor degree, otherwise.

MONEY FOR BAND.

Mrs. Sebastian Active with Plans to Help Send Police Musicians to San Francisco.

Mrs. Sebastian, chairman of the Committee on Arrangements for the theater party to raise funds for sending the police band to San Francisco, met with other members of the committee in the Mayor's office yesterday and completed arrangements for the sale of tickets for "The Yellow Ticket" at the Burbank Friday night. Tickets for the performance were placed in the hands of the other members of the committee, and members of the band will also have their share to dispose of. It was first planned that the city and county band would represent the city, but Mayor Sebastian announced that the police band will be sent instead.

Mrs. Sebastian announced yesterday that arrangements are being made for a dinner party at Christopher's after the performance Friday night and a "surprise programme" for this event will be prepared under direction of the committee.

Mayor Sebastian and Grace Jarvis will auction the box seats for the Friday night performance and this sale will be held at the Alexandria Hotel Wednesday afternoon at 4 o'clock.

FAKE A WATTS PRODUCT.

"Extra" with Lurid Vaporings About War Traced to Printer There, Police Declare.

Out of Watts came the joke "extra" of vivid green, issued Sunday, and circulated through the downtown district claiming the British navy had been sunk. The author, according to the police, was A. A. King, a printer, No. 317 Federal street, Watts, who used the press of the Watts Observer to print the papers.

B. C. Y. Young, editor of the Observer, informed Detective McCann that King, whom he knew, came to him Friday and asked permission to use the press Sunday for some private work. Editor Young granted the permission, not knowing, he said, what the nature of the work was.

According to the meter on the press, 2000 copies of the "Extra" were printed. King, according to Mr. Young, brought his ancient illustrations and boiler plate to the shop, and prepared his fake news dispatches in the composing room. Much of the type was still in the forms when Detective McCann visited the shop. Editor Young was anxious to assist in any way advisable to abate such a nuisance.

Preparedness.

PREDICTS GREAT UNDERSEA FLEET

CONGRESSMAN EXPECTS ACTION AT COMING SESSION.

Fifty Submarines for Each Coast and Four Great Battle Cruisers Part of Defense Programme He Thinks will be Adopted—Others Discuss Insurance Against War.

Fifty submarines for the Pacific Coast, fifty for the Atlantic, and four battle cruisers with a speed of more than thirty miles an hour is part of the plan for preparedness that will probably be approved at the coming session of Congress. This is the statement made by Congressman William D. Stephens last night in the Times assembly-rooms. Senator Works, Congressman Stephens and Capt. Jesse McComas of Battery A, Field Artillery, N.G.C., spoke on the subject of Pacific Coast defenses.

"We insure our lives to provide for the welfare and happiness of our children, our wives and our mothers. We insure our barns and our houses against fire," said Congressman Stephens. "We insure our cattle against loss by lightning. We insure our plate-glass windows and our Ford automobiles against breakage and theft. Why shall we not insure our country against war, with its horrors and terrible consequences?

"I advocate an adequate military protection as an insurance. Our standing army is no larger than the crowd that annually witnesses the Yale-Harvard football game. It is no larger than the throng that gathers along Broadway to witness a floral pageant or an electrical parade. It isn't large enough to make a real good advance guard, or to precipitate a rear action engagement during a retreat."

Senator Works pointed to the amicable relations that exist between the United States and practically all foreign nations, and stated that he is in favor of additional armament only as a means of insuring permanent peace. He said he believes the unpleasantness with Germany is merely temporary and will cause no trouble. Our relations with Japan he termed as "very satisfactory."

"I do not intend to agitate or support any measure that will tend to place more of a burden of taxation on the people. The administration is running $200,000,000 a year behind in expenses now despite war taxes of various kinds and the income tax. I will support any measure I consider necessary to secure lasting peace, but I do not intend to add an enormous debt to the one that is rapidly piling up," he said.

Capt. McComas gave some personal experiences as an officer of the National Guard at different target practice meets and encampments. He advocated compulsory service in the National Guard as a means of preparing the men of the nation to render real service in time of need.

Following the speaking an informal dance was held.

AT THE BRISTOL.

The cabaret performance of last week at the Cafe Bristol was so popular that Proprietor Schneider has decided to continue it for at least another week, with slight changes. The elaborate costuming and lighting effects produce an oriental setting which is very effective for Mlle. Carville in various costumed national dances. Myrtle Butler continues as the prima donna of the company of an even dozen members.

BAN UPON BIKES.

Postmaster Brown has received instructions to the effect that hereafter permission will not be granted for the use of motorcycles or bicycles on rural routes. The withdrawal of the permission is considered necessary in view of the lack of carrying capacity of these types of vehicles, the inability of the carrier to properly protect the mail while using them and the liability of carriers to injury in connection with their operation.

FOR IMPROVEMENT.

The Federated Improvement Association will meet Friday evening in Burbank Hall.

Sordid.

CHARGE SLEUTH BILKED WIDOW.

Private Detective Arrested; Embezzlement Alleged.

Used Medium to Take Money Says Needy Woman.

Similar Tale of Misfortune Told by Another.

George Bitten, a private detective, was arrested last night on suspicion of having bilked Mrs. E. M. Levy out of $750, which he secured from her through a spiritualist "medium," she says, on promise of returning her enormous interest for the investment of the money.

He stopped paying her the interest promised, she said, and after trying to find Bitten for more than two weeks, she became alarmed about her money and complained to Chief of Police Sniveley. Bitten was at once asked to come the Central Police Station and when he entered the building, thinking he was going to secure work from the department, he was arrested, and locked in a solitary cell. He immediately sent for Attorneys Dominguez and Dehm.

Later reports came to the Chief's office, indicating that Bitten had carried on extensive operations through spiritualist "mediums," all for the purpose of securing money from women. Some reports have not been verified. Detectives Harry Raymond and Mailheau are investigating them.

Mrs. Lydia Glass, 65 years of age, No. 1719 South Union avenue, stated to detectives last night that she had paid Bitten $810 to do some detective work for her, and stated that she had received directions from a "medium" to employ him.

When Mrs. Levy began to fear her money was unsafe after receiving such an enormous interest for a few weeks, she made a full report of her business relations with Bitten.

She said a spiritualist "medium" had introduced her to Bitten. She is a widow, 56 years old, with a number of dependent children, and unable to work. She had gone to the "medium" for advice, and the "medium," she stated to the police, advised her to invest her money at great profit in a proposition which would be submitted to her within a few days.

Then, she said, Bitten was introduced to her and he told her he knew of a splendid investment, by which, if she should give him $500 cash, he would be able to pay her $15 a week interest. The $500 was delivered to him, she said, April 28. For four weeks he called and paid her $15 weekly. On May 26 he told her she could get a much larger income if she could invest another $500. She said Detective Bitten told her he was putting the money into a pump company at San Pedro that was earning fabulous profits.

Mrs. Levy said she couldn't raise $500, but she closed the negotiations by giving him an additional $250, for which he was to give her total weekly interest of $22.50. He paid her this money regularly until two weeks ago, when he failed to appear with the dividend.

She told the Chief of Police that she thought she was comfortably fixed for life with the income Bitten was giving her through the investment, and she cried as she told of his failure to appear and her vain efforts to find him.

When arrested Bitten said he was being wronged and could explain away all the charges. He said he would return the money he had taken from Mrs. Levy.

Bitten has been more or less conspicuous as a private detective. He posed as a Scotland Yard man and through that recommendation secured considerable private work. He was affiliated with the Police Department in solving the mystery of Mrs. Maude B. Kennedy's murder. She was found in a vacant lot, stripped of her diamonds and saturated with chloroform. Bitten went to San Francisco with Assistant Chief Home, and brought Percy Tugwell here to face the charge of murder. Tugwell was convicted and sentenced to life imprisonment.

Bitten will be charged with embezzlement in a complaint to be issued this morning by the District Attorney, according to Deputy Hogan last night. Deputy Hogan heard the story of Mrs. Levy, and asserts that he has evidence to show that there was fraud and that the money was actually embezzled from Mrs. Levy. Detectives also declared Mrs. Glass will swear to a complaint against Bitten today.

UNDELIVERED TELEGRAMS.

There are telegrams at the Western Union for Miss Fannie Cardin, B. A. Dieter, Mrs. Marshall D. Draper, Harold English, C. J. Flower, Mrs. Capt. George F. Hamilton, Mrs. S. J. Horton, Fred M. Howe, Mrs. F. R. Lasher, David Mahany, Mrs. Alfred May, F. F. Scheafer, Owen T. Reeves, Jr., F. L. Smith and Mrs. John Walker. At the Postal: Mrs. T. A. Lamont, Mrs. L. G. Herbine, Elby Gray, Fred N. Coates, H. L. Purney, O. H. Stevens, M. L. Hudson, Pearl H. Smith, J. K. Lawrence, W. E. Howland, Herman Cohn and John Fay, Jr.

Now Is the Time to Buy

Your Home—

We are offering this beautiful bungalow home for

$100 Cash and $20 a Month—Interest Included

Why not turn the money you are now giving the landlord each month into a home of your own? It just means this—instead of a worthless pile of rent receipts, at the end of a few years you will have the DEED to a valuable piece of real estate upon which you can always realize some cash.

And all it costs—THE SAME MONEY YOU WOULD GIVE THE LANDLORD for rent.

Come In

and let us show you this cosy house.

Five rooms, bath and screen porch—large lot fenced, lawn and flowers—all modern conveniences — two blocks from 5c carline — 20 minutes from Broadway. A beauty, worth $2500—ONLY $2350 on these easy terms.

Call or phone and we will show you the property.

Braly-Janss Co.

320 Pacific Electric Bldg.

Home 10026 Main 1371

War's Tragic Disillusion

"Convinced as we may be of the need to conquer, enthusiasm for the war does not exist for us," writes a German soldier, and he adds, "We do our duty, but I can not tell you the suffering we endure." A lieutenant in the same army writes lamenting that "the war goes on endlessly, swallowing up men, treasure, happiness." The feeling is the same with the French, he asserts, and continues: "Always the same picture; we are both doing the same, we *are* the same. And that is precisely why we are such bitter enemies." Thus does it seem that the old enthusiasm, the fighting spirit, the "place in the sun" idea, is no longer the moving soul of armies. Today all is mathematical and mechanical. Men *move* like machines and are *mowed down* like grain *before* machines. In THE LITERARY DIGEST for August 28th is an intensely interesting article on this subject.

Is the "Arabic" Torpedo Germany's Answer?

Solemnly the momentous question is asked by many editors who recall "the friendly but forceful" communication to Germany in which the United States asserted what the New York *Sun* terms "the right of its neutral citizens to sail on the neutral seas unassassinated."

Just thirty days after this Government had warned Germany that any further contravention of our rights at sea as neutrals would be regarded as an act "deliberately unfriendly" the great liner "Arabic" is sunk without warning by a German submarine.

If you would have the opinions of the editors of the leading papers of the nation on *all sides* of this manifestly grave incident, get THE LITERARY DIGEST for August 28th, on sale at all news-stands *today*.

Other important and timely articles in this interesting news-weekly that you will want to read are:

Light on German Propaganda
The Pan-American Note to Mexico
Double Railway Disappointment
Our "Great Renunciator"
Doctors to Further International Morality
An Arctic Power Plant
American Woods for the War
Ear-Guards for War Noise
How France Estimates England
Food Prices Soar in Germany
Justifying Munition Exports
Mob Law in Georgia
An Exhibition Defeating Itself
The Ancient National Poetry of Servia
Lissauer and Germany Recanting
How Big Should a City Be?
Seaweed Gardens
Frogs With Hair
Electric Light as a Patent Medicine
Sweden is Restless
Turkey Makes Comparisons

And Other Articles and Features of Interest

Throughout, this issue is profusely illustrated with up-to-the-minute photographs, with cartoons, half-tones and diagrams. No publication in the United States presents the news of the world in such a vivid and interesting, yet absolutely calm and non-partisan manner, as does THE LITERARY DIGEST.

That it is America's most valuable periodical today is attested by its recent rapid growth and present remarkable popularity throughout the country. Over 1,000,000 men and women now eagerly read it each week—they have learned to depend upon it for the "real facts in the case"—for a clean, clear, honest presentation of both sides of all topics of interest.

Get the Issue for August 28th on All News-stands Today, 10 Cents

The Literary Digest

FUNK & WAGNALLS COMPANY (Publishers of the Famous NEW Standard Dictionary), NEW YORK

$4.00 round trip

Santa Fe

San Diego

Three days' outing—September 4-5-6 — Saturday, Sunday, Labor Day.

Three days of pleasure at little cost to you.

The Modern Woodmen of America will hold their encampment at San Diego, September 4, 5 and 6.

Fraternal Brotherhood Day will be celebrated on Labor Day.

Meet your friends at the San Diego Exposition.

Tickets on sale September 4, 5 and 6, good until the 11th.

Five trains daily on the Santa Fe

Santa Fe City Office:
334 So. Spring St.
Phone any time day or night
60941 — Main 738
Santa Fe Station A5130—Main 8225

Pimples and Skin Eruptions Danger Signs of Bad Blood

It May Mean Eczema, Scrofula—The First Sign of Inherited Blood Disease

Pimples, scaly, itching skin, rashes, burning sensations and Scrofula denote with unfailing certainty a debilitated, weakened and impure state of the blood. The trouble may have been in your blood from birth, but no matter how you were infected, you must treat it through the blood. It is a blood disease. You must use S. S. S., the standard blood tonic for 50 years if you expect certain relief. For purifying the system, nothing is equal to it. The action of S. S. S. is to cleanse the blood. It soaks through the system direct to the seat of the trouble—acting as an antidote to neutralize the blood poisons. It revitalizes the red blood corpuscles, increases the flow so that the blood can properly perform its physical work. The dull sluggish feeling leaves you—the complexion clears up. Even long standing cases respond promptly. But you must take S. S. S. Drugs and substitutes won't do. Get S. S. S. from your druggist. If yours is a special case and you need expert advice, write to S. S. S., Atlanta, Ga.

PUBLISHERS:
THE TIMES-MIRROR COMPANY
OFFICERS:
H. G. OTIS, President and General Manager.
HARRY CHANDLER, Asst. Gen. Mgr. and Treas.
HARRY E. ANDREWS, Managing Editor.
F. X. PFAFFINGER, Assistant Treasurer.
MARIAN OTIS-CHANDLER, Vice-Pres. and Sec'y.

Los Angeles Times

EVERY MORNING IN THE YEAR.
Daily and Sunday, Illustrated Weekly and Semi-Monthly Magazines. Yearly, $9.00; Monthly, 75 Cents, Postpaid. Daily Founded Dec. 4, 1881—34th Year.
Member, Class A, of the Associated Press. Leased-wire mileage covered: Day, 22,000; Night, 23,000; words transmitted, 50,000, not including specials.

OFFICE:
New Times Building, First and Broadway.
LOS ANGELES (*Loce Ahng-hayl-ais*)

Entered at the Postoffice as mail matter of Class II.

TREND OF THE FINANCIAL NEWS.

CHIEF EVENTS OF YESTERDAY.

(At Home:) A further decline in foreign exchange, which compels oversea bankers to put up more money for an American dollar, featured the financial dealings. War shares continued to rise, while other securities evinced a disposition to halt, pending a temporary withdrawal of the public from the buying pits. In no case, however, were recessions offered from top prices. Steel furnaces at Granite City are starting up, employing 1200 men, and others will resume within a week. The Kansas wheat crop is not as large as first estimates announced.

(Abroad:) Drouth in Northern Brazil is causing widespread loss to cattle raisers.

(For details see financial pages.)

FOR CONSCIENCE SAKE.

Selling raisins to the allies is a lot more becoming in Californians than selling munitions would be. There can be no objection to supplying good things to anybody. Giving life is so much better than contributing death.

LEAVE IT TO OTHERS.

There is no injustice to children like coddling them. The worst way to mistreat a boy is to indulge him too much. When he gets out into the world he is going to be treated quite impartially and the chances are that he won't like it at first.

TWO BY TWO.

We think that those photographers who seem to be doing a wholesale business in dryads are not to be encouraged, commercially or otherwise, yet we fail to see how they can make pictures without the consent of their subjects. This looks to us like the sort of misadventure that requires something of an understanding on both sides.

LET MEXICO DO IT.

President Wilson really wastes force and stands the chance of losing a valuable friend as well when he quarrels with Col. House over the recognition of Carranza. The President does not need to eliminate the first chief of the Constitutionalists. He has only to recognize him for three days and permit any one of a dozen of his rivals to effect his removal.

DUTY NOT POPULAR.

Dependableness is a rare quality which many delightful persons have not. People have their own special methods of failing responsibility. One of the most common is not to recognize responsibilities. The ostrich is really the first symbol of humanity. If you wanted to give another race on some new planet an idea of people as we know them, you would need only to draw an ostrich with his head in the sand. For a caption you would write, "I See No Obligation."

REVIVAL OF FEDERAL SHIPPING BILL.

President Wilson is said to be gathering fresh data to be used by him in pressing to passage a Federal shipping bill similar to that which failed of passage in the last session of Congress. As the La Follette seamen's law has driven American mercantile ships from the Pacific Ocean, it is proposed to complete the job by driving privately-owned American ships from the Atlantic Ocean. This will be accomplished by the government going into the freight and passenger-carrying traffic and conducting it at a loss for a period of years. This will cost a good deal more than subsidies to American ships, but, then, to grant subsidies would be an open violation of the Baltimore platform, while the shipping bill would be only an evasion of it. Wherefor Democratic Congressmen will be expected to join in singing the administration hymn:

"Let us whip the devil around the stump,
Every crack will make him jump,
Glory Hallelujah!"

LAW OF RELATIONSHIP.

There seems to be a strange freak of existence which throws one in contact with different peculiarities on different days. One day you cannot escape meeting cripples. You will see half a dozen of them and it will suddenly dawn upon you that each one of these unfortunates is afflicted in the same manner. On another occasion, as you roam through the streets, you will find your attention attracted by blemishes of the skin, and you will be exceedingly annoyed at the unpleasantness of it. Some days you will see an extraordinary number of beggars, and perhaps be importuned by them, when the same thing might not happen again for a month, or for many months. On the other hand, there will be days and nights, too, that you will hear music wherever you go. You will hear it from the Salvation Army on the street, from the phonograph in stores and, floating through the windows of beautiful homes, on shaded avenues, will be the tinkling of pianos and the strumming of guitars or the cry of the violin. There will be days when it will strike you you have looked upon hundreds of sad faces, and other days when you meet almost an endless procession of very small children. There will be days when certain colors, or perhaps only one color, will catch your eye at a hundred turns, days when the blue or the gold seem to swim out of the mass and spring into sight. There must be a wonderful reason for all this and that reason can only exist in yourself. You must have some secret process for relating yourself to all of these objects.

Has it ever occurred to the auto scorching fiends that it would be cheaper to buy a race track?

NO VICTORIES FOR THE PEOPLE.

Until international war is branded by every people as wholesale fracture of the Sixth Commandment, and supremacy through explosives is held as abominable as domestic anarchy, democratic principles will never take universal root; the dream of a republican Europe will never be realized. For from trial by force will inevitably emerge the Man on Horseback, the popular hero that finally fixes despotism on the children of his worshipers.

Intense hero worship is the enemy of popular liberty. The saving sense of humor guarantees the people of the United States against one-man rule. We shall never suffer from a royal house of Roosevelt.

Some commentators profess to see after the war, when the disgust for the slaughter and the loss of it goes uncensored, a spread of democracy throughout Europe. The aftermath of the first French revolution points to a different conclusion. Trial by blood-letting doesn't end in popular liberty. After the commune came Napoleon; after Caesar's victories the Roman Empire. After our own Revolutionary War, indeed, came popular liberty, because for that cause only the war was fought and won.

But from a war without ideals, such as is being waged in Europe, the most dangerous form of hero worship may ensue, the idolatry of the successful professional soldier. France, Germany and Russia are already developing men on horseback.

The Grand Duke Nicholas has already such a hold on Russian sentiment that he was safe in informing "the great white Czar of all the Russias" that if he attempted to negotiate a separate peace with Germany there would be a new ruler crowned in Petrograd. And he added significantly that he, the Grand Duke, had the Russian army behind him to a man. By a paradox, real victory for the Russian people may spring from such hopeless defeat and disaster that no leader will be left to occupy the vacant pedestal.

France is preparing an even more perilous melting pot for her republic, should one of her generals inflict a decisive defeat on the forces of the Kaiser or by the might of the army redeem Alsace and Lorraine. Gens. Foch and De Castelmau, both Royalists, are looming large in the imagination of the French people—was it not the strategy and valor of Gen. Foch that saved Paris from the first dash of the Teutons in the battle of the Marne?

Already the politicians in Paris are at loggerheads with the generals at the front—civil and military authority are struggling silently. Radicals and Socialists are dreading a decisive victory almost as apprehensively as a decisive defeat. A too-victorious Foch might well be hailed as a second Napoleon. Democracy is skin deep with many French statesmen, and hero worship is the life blood of the people.

France won its republicanism through military defeat; she may lose it again through military victory.

And Germany, victorious Germany, with the Kaiser dictating peace terms to the hosts of his conquered opponents, can anyone suppose that more democracy will come to the German people from the triumphs of the military party? Will not the Man on Horseback be more firmly seated in the saddle? Only if the army is humbled or defeated will the talents and virtues of the so-called common people be given full play and a Germany paramo nt in peaceful arts and commerce replace a Prussia holding all Europe by the sword.

Again, should Lord Kitchener, after becoming versed in modern warfare, take the field himself and by brilliant operations at the front become the idol of a victorious army, he might turn England's make-believe monarchy into a real iron despotism that would probably result in revolution and anarchy. British labor unions have shown they care nothing for the welfare of the country either in peace or war. England victorious might have to face civil war. England defeated might discover the real cause of her weakness and take steps to correct it.

A successful war of conquest waged by the military element is a Pyrrhic victory for the people.

CHINA BOYCOTTS JAPAN.

To create a friendly feeling between a highwayman and his victim at the same time and permit the robber to retain the spoil is a task which strains the teachings of Christianity and wrecks the maxims of Confucius and the precepts of Buddha. Indeed in our own high Christian civilization the number of people who do not turn the other cheek and who refuses to offer their coats to those who have despoiled them of their cloaks is considerably greater than those who abide by the teachings of the Sermon on the Mount.

This tendency of human nature is finding illustration in China, where, in despite of the pronunciamentos of the Peking government and the decrees of Sun Yat Sen, the people in the Yangtse Valley are sullenly and unanimously boycotting Japanese goods. Their action is not concerted; it is individual and spontaneous. The conduct of the Tokio government with China left behind it a feeling of great bitterness with the Chinese people, which has found expression in a general boycott, among all classes, of anything produced in Japan.

The Chinese government has apparently done everything in its power to prevent this boycott, but it has recently issued a statement emphasizing the importance of developing native industries, and this is accepted by the Chinese people as an intimation that the decrees of Sun Yat Sen against boycotting are to be taken in a Pickwickian sense.

Even if the Peking government were in good faith in its apparent endeavors to stop the boycott, it is quite impossible to do so. Active propaganda of boycotting it may be able to suppress, but it is impossible for any government to compel people to purchase goods which they do not want, or to oblige them to refrain from exercising liberty of choice as between a blouse made in Yokohama and one manufactured in Shanghai.

The Japanese merchants and manufacturers who have lost their Chinese trade are loud in their disapproval of the action of the government of Tokio in dealing with the government of Peking, and it is not impossible that this may result in an abrogation of the treaty which Japan forced upon China.

And It Cost Only $500,000.

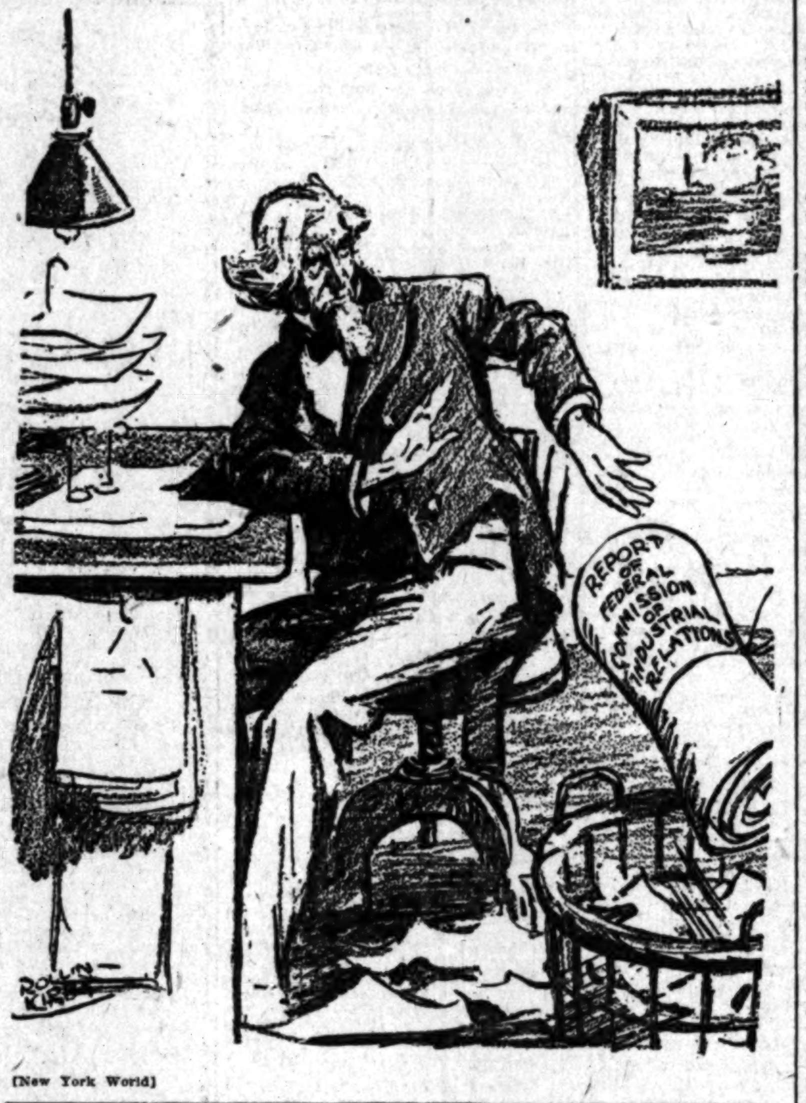

[New York World]

A PLEASANT SUMMER.

It has been warm in Los Angeles the last few days, true enough. But this has been, on the whole, one of the coolest summers ever experienced in Southern California, where the summers are ideal. June was mild as usual; July slipped by without a hot day and every evening cool enough for blankets. August came in and seemed inclined to keep cool, but rather than lose a warm reputation cut loose the last week. But even at that it hasn't actually been hotter than the usual August weather. The contrast has only made the change more noticeable. There is not the slightest occasion for a grouch.

Yesterday was the hottest of the summer. The gauge registered 97 deg. at noon. The average August weather is above 90. One hundred and six is the record heat in Los Angeles. It has reached that temperature twice and nobody melted or had sunstroke. But at 97 deg. a lot of people start panting and talking about the miserable heat.

It was 111 deg. yesterday at Fresno. Compared to that Los Angeles is like a pleasant forest grotto.

Back East they are having some real trouble with the weather. They would be thankful for a little of the Southern California variety. It was 47 deg. Sunday night in Chicago. That's chilly. They are keeping the furnaces going at Springfield. A frost has swept the corn belt of Iowa. A killing frost has also been reported in Michigan, Wisconsin and clear into New York and west into Oklahoma.

Also there is a drought this year. The South has had rains, cold rains. But there is a drought from Kentucky to the lakes.

Southern California has had a beautiful summer, pleasant, quiet, cool, no high winds, no long hot spells and the thermometer hasn't bobbed up and down like a patent milk shaker. It has been an enjoyable season; and some 500,000 visitors have come during the past four months to help us enjoy it.

MEXICAN PROSPECTS.

The restoration of peace and orderly government in distracted Mexico seems to be progressing backwards on a Donnybrook Fair basis. Gen. Carranza and his followers are willing to make peace on no other basis than that they shall continue to hold all the civil and military offices and collect and appropriate all the taxes.

Gen. Villa has expressed his willingness to agree upon such reasonable terms of peace as may be prescribed by the coming Pan-American peace conference. As an evidence of his good faith and in order to assure the conference of his peaceful disposition he is moving his forces to reinforce Gen. Raoul Madero in an attack on the Carranza forces before Monterey.

Petrarch's five great enemies to peace seem to have permanent quarters in the bodies of both Villa and Carranza, viz. Avarice, Ambition, Envy, Anger and Pride. If the Pan-American conference could banish those enemies so that each leader could say—

"I do not know that Mexican alive
With whom my soul is any jot at odds
More than the infant that is born tonight"—

Then, indeed there would come to our sister republic such peace and prosperity as has not been known since, in an evil hour, Porfirio Diaz was banished from the helm of state.

DIPLOMATIC NECTAR.

The awful truth has leaked out; the administration is backsliding. They have lifted the ban from wines at diplomatic dinners in Washington. It is a small straw which shows which way the wind blows—since Bryan broke their hearts by resigning.

If ever the cup that cheers was justified and even necessary it is in diplomatic circles today. One can imagine the acidity of those grape-juice state dinners, when foreign diplomatists had to take their cocktail and a clove before leaving home and sit up half the night adjusting the balance after they returned. The mellowing influence of wine can turn a confirmed grouch into a temporary gentleman; it warms the cockles of the heart and shrouds the irritations.

It may have no connection, of course, but Count Von Bernstorff does seem to have been in a more conciliatory mood since the compulsory grape-juice era closed. His deeds may still lack genuine congeniality, but his words are nicely calculated to turn away wrath.

It is one thing to live in Rome and do as Rome does, but quite another in Washington. Washington ideals can be a little exacting to foreign palates. And it really is not good form to thrust one's own morals down the throat of the stranger in our midst. Maybe missionary work should begin at home, but not quite so inclusively. Who knows what the small social irritations at Washington may have been responsible for? The fateful Edict of Nantes was said to be the outcome of a British monarch's dyspepsia. A gloomy thought!

EXPORTS TO PRINCIPAL COUNTRIES.

BY WALTER J. BALLARD.

The exports of the United States for 1915 fiscal year totaled a value of $2,768,589,340, an increase of $404,000,000 over 1914.

The 1915 record to principal countries is:

Country.	Exports.	Increase over 1914.
United Kingdom	$911,792,454	$317,500,000
France	369,367,170	209,500,000
Italy	184,319,683	110,000,000
Sweden	78,273,818	64,000,000
Cuba	75,539,382	7,000,000
Norway	39,074,701	30,000,000
Netherlands	143,267,019	31,000,000
Russian Europe	37,474,380	7,400,000
British India	11,696,094	800,000
		Decrease from 1914.
Germany	28,863,354	316,000,000
Canada	300,692,405	44,000,000
Japan	41,514,792	10,000,000
Australia	43,620,676	2,000,000
Belgium	20,662,315	41,000,000
Mexico	34,164,447	4,600,000
Argentina	32,549,606	12,600,000
Brazil	25,629,555	4,300,000
China	16,432,475	8,200,000
Austria-Hungary	1,240,167	21,500,000

In view of the $316,000,000 decrease in our exports to Germany the total increase of $235,000,000 in those to Italy (mainly prior to her entry into the war) Sweden, Norway and the Netherlands is significant.

By classification the 1915 record is:

		Increase over 1914.
Foodstuffs (crude) and food animals	$507,064,610	$369,500,000
Foodstuffs manufactured	452,767,729	159,500,000
Miscellaneous	80,816,144	73,700,000
Foreign re-exports	52,410,875	17,600,000
		Decrease from 1914.
Crude materials	509,436,254	283,000,000
Manufactures for re-manufacturing	357,459,326	16,800,000
Manufactures for use	308,634,402	416,300,000

RIPPLING RHYMES.

DOCTORING.

"Your stomach needs a long vacation," remarked the cultured Dr. Tubb; "it's had no rest or recreation since first you learned to swallow grub. Day after day you overload it, into its maw the pies you pour; it needs the rest you long have owed it, so you must fast ten days or more." "Go to," I said, while strong emotions disturbed my soul; "methinks you're dense; I called you in for pills and potions—I do not pay for common sense. Can't you prescribe a jug of bitters, to cure me of my ills and woes, and let me have my pies and fritters and sirloin steaks and things like those?" But, with a sternness truly Roman, the doctor says, "That will not go; an outing for your tired abdomen—that is the only cure I know." There is no comfort now in sickness, since doctors have so honest grown; they say, "If you'd get well with quickness, you'll have to leave the pies alone; you'll have to diet like the dickens, each day ten miles you'll have to walk, and go to slumber with the chickens, and leave your couch at 4 o'clock." I'm looking for a learned physician who'll drive my aches and ailments hence, who'll recognize my dire condition, and give me dope, not common sense.

WALT MASON.

THE SCHOOLMISTRESS IN VACATION TIME.

BY ALMA WHITAKER.

One is amazed to discover that she isn't proud of it. That she actually takes every pains to conceal the fact that she is a trainer of the young when away on her vacation or on purely social occasions.

A party of Los Angeles teachers visited the exposition at San Francisco two weeks ago and they have just returned. One of the first things they told us was of their indignation when they were promptly spotted for teachers and treated with a special kind of reception reserved for that class of the community.

When you are asked to guess a young lady's profession, you can be sure of arousing her ire by saying that she looks like a teacher. She spends much of her time trying to look like almost anyone else.

This fact has only just dawned upon me. In school times my teacher friends give no evidence of their shame. They take their profession seriously, soberly, earnestly enough. But in vacation time it is a very different story. This may not be true of all teachers, but it certainly appears to be true of a majority of them. I spent an evening with a party of teachers recently and probed this interesting problem.

"Well, how would you like to be branded as a teacher wherever you went?" I was asked indignantly, and when I gallantly assured them I would be proud of it, they crushed me with sarcastic looks.

"Teachers," said one bright maiden, "stand on about the same level as the private soldier. That is to say, they are complimented and coaxed and petted when their services are needed, given sops to their vanity in the public press, lectured at by public speakers, impressed with the importance of their job by ex-statesmen, but actually regarded as a herd of inferior persons whose bounden duty it is to behave with becoming discipline for the smallest amount of pay.

"We are," said another, "at the mercy of ignorant politicians, and governed by an interminable set of petty rules. We have no freedom in our life worthy the name. Our clothes, our deportment, our pleasures, our interests and everything that is ours is considered a fruitful and just field for petty meddling. We have just about as much liberty as the private soldier, except that the rules for our general deportment are far more exacting. There are fussy busybodies whose whole duty seems to be to investigate our mode of living, to butt in on our private affairs, to criticise our style of hairdressing and our taste in clothes."

"I'm sorry for the teacher," declared another, "who was seen with a gay party at some merry resort. No matter how decorous her personal behavior, how respectable the members of the party, how innocent the pastime, she would be sure to find herself haled before a court-martial and humiliated with the most objectionable insinuations."

In any other profession it is sufficient if the actual and immediate duties are efficiently performed and no one dreams of supervising the leisure of a woman journalist, a stenographer, a nurse, a lawyer, a woman doctor, or even a department-store maiden. But the teacher! She is more criticised than the village parson, suffers from a more pettifogging eruption of moral investigating viligance than a ward of the Juvenile Court.

These young women declared that the city seemed to regard them in the light of public domestic servants. They cited the recent educational ordinance in a nearby city making it imperative that any teacher shall at once notify the authorities when she is the subject of a young man's romantic attentions—that, in fact, she is to hasten to record anything that looks like a beau and duly report progress.

They recalled New York's edict against married teachers, and demanded what other woman's profession is subjected to such impertinent interference.

How, they demanded, can one be proud of a profession that suffers under such indignities? The public is quick to grasp their position and act accordingly.

And I remembered a certain parent-teacher meeting I once attended. How the teachers must loathe them! I hear that they conscientiously play hookey from these dread affairs as often as they dare; that they will actually take a portion that can be relied upon to bring on a billous attack so as to have a legitimate alibi. I'm not surprised.

At that meeting the only mothers that thought it worth their while to attend were the bossy kinds with a deep and abiding penchant for teaching other people how they ought to conduct themselves. Ostensibly to discuss the welfare of the child and better methods of instilling wisdom and mortality, those parent-teacher meetings are actually fussy interferences with the teacher's own morals and wisdom.

Or else they resolve themselves into a cheap third-rate entertainment for idle mothers—poor, wretched teachers racking their brains for something to amuse and appease parents. One teacher will sing a dreary song, another will recite a still drearier poem, and all of them, will smile and pet and smooth with heroic diplomacy, knowing that the world holds no more bitter source of trouble than a peeved parent.

"But, dear sisters," I assured them, "yours is the noblest profession extant. Yours the intellectual responsibility of the race. You are the hope and saviors of your country. Upon you rests the responsibility for future good citizens. How can you fail to be proud of such a profession?"

Being teachers, of course they could not say anything as vulgar as "Oh, shucks!" but in perfect and well-modulated grammar they managed to convey the impression that I well did not know what I was talking about and if they really owed me one they would hasten to pray that I might some day be compelled to embark on that noble profession myself.

POISONING SLUGS.

All who garden extensively are familiar with "those nasty, horrid" things known as garden slugs, a repulsive-appearing member of the snail family that bears no shell and attains a length of six inches or more.

An Ontario correspondent writes that he has fed several sorts of poison on lettuce leaves that the slugs ate with evident relish, even with avidity, and still they smiled and lustily grew. He found no sure remedy, except to kill them with a club or other implement of garden warfare. We should be pleased to hear from anyone who has been successful in poisoning slugs.

INTELLIGENT CREATURE.

[Louisville Courier Journal:] "Why does your dachshund sit up on his hind legs all the time?"

"The intelligent animal realizes that lengthwise he takes up too much room in the flat."

Pen Points: By the Staff

Not a bit too early to begin your Christmas shopping.

The dancing experts say, "Dance from the hips down." Them as has, does.

In these Democratic times it seems superfluous to give any advice against over-eating.

There is not such a need of censors in the movie business as there is of chloride of lime.

One of the features of the meeting of the House of Governors was that it was mostly composed of ex's.

T. S. Brickhouse of San Francisco has won the prize in a telegraphic contest. Names is names.

If Shakespeare were on earth today he would likely be writing for the movies. There is more money in it.

It is possible that golf is a cure for insanity. It is a cinch that some folks are keen to swear that it is a cause.

A number of men would propose if they could get a word in edgewise. This is a pointer for which there is no charge.

And there is the fool woman who is just crazy over the leading men in the movies. It requires all sorts of people to make a world.

Senator Ollie James says a landslide is due in Kentucky. Is the Senator with his 300 pounds of avoirdupois about to sit down?

The prospective June brides who were not asked this year should take heart; 1916 is Leap Year, when they may have their revenge.

In all of the city hotels, men entering the dining-room must wear their coats, but fashion has not yet decreed that they must put on furs.

One of the reasons for the growing interest in tennis is the fact that there are so many tennis shoes made. They must be used somehow.

This is the time of year when American firms, of whose existence we never dreamed, are announcing that they have just closed an immense war order.

The members of the Pan-American conference seem to never weary of ... They are arranging to meet again ... and give Mexico another chance.

The National Convention of Beekeepers is the next thing at the San Francisco exposition. All of the delegates will qualify for membership by having hives.

Monday, September 6, will be notable for the celebration of Labor Day and the anniversary of the birth of Marquis Lafayette, who was our friend when we needed him.

Why doesn't somebody invent an automobile that can be folded up and hung against the house instead of obstructing the street. Such a machine would fill a long felt want.

Ex-Senator Murray Crane is taking an interest in politics. Murray Crane is a politician who could walk on a bunch of piano keys all the way across the country and make no noise.

Statistics show that the price of ... has not increased in twenty-five years. That seems to be the one thing that ... affected by the Democratic times. ... daily menu of oysters would pall ... appetite.

Chairman Walsh of the Federal Commission on Industrial Relations says the unrest in the labor world is caused by low wages. Yes, and by the fact that such statesmen as Walsh are allowed to pose as purveyors of public thought.

Funny that nobody ever thought of the John Wanamaker idea of buying ... for $100,000,000 before. There might be some trouble about getting title but it would be a mere trifle, and could be straightened out by almost any Los Angeles attorney.

If President Wilson and the Pan-American conference bring peace in Mexico the battle cry of the next Democratic campaign will be: "Thank God for Wilson, Argentina, Brazil, Chile, Bolivia, Uruguay and Guatemala." And that is some cry if ... happen to have a mouthful of hot ...

AS TO TIN TAGS.

There's been some talk of tagging
All houses in this town.
Our morals must be something ...
Or why this junk renown.
Some advocate this remedy,
For hotels and the like,
And others want to put the ...
The whole way down the pike
On bungalows and tenements,
And business houses, too.
It's pretty hard to tell for sure,
What cranks and bugs will do.

I might suggest while in the mood
These antiseptic freaks
Might hang a tag or two perhaps
Upon their homely beaks.
And then we might tag married men,
Or tag the gadding dame;
While in the tagging mood 'tis well
For all to play the game.
Unmarried ladies should be tagged,
'Twould aid the masher, too,
So he might never make mistakes
As sometimes will accrue.

There is no ending to the things
That we could safely tag.
Yes, even to our Councilmen
Who love to chew the rag.
And then when all Los Angeles
Is antiseptic, pure,
We'll tag it as a hickytown
Shunned by both rich and poor,
Where frenzied freaks in fatuous glee
Rave on in funny wrath
As they waddle and they toddle
Toward the straight and narrow path.

HERBERT KELL...
No. 611 West Ninth street.

TUESDAY MORNING

Departure.

TAKES LESSONS FROM THE CIT[Y]

Government Joins its Lab[or] Bureau with Ours.

One has the Jobs; T'other t[he] Communications.

Seattle and Cleveland w[ill] Adopt Same Plan.

As an outcome of the considerati[on] of the problems of finding work f[or] the unemployed by the first annu[al] United States Department of Lab[or] Conference on Employment, held [in] San Francisco three weeks ago, t[he] Los Angeles branch of the Fede[ral] Employment Bureau is to becom[e] practically identified with the Munic[ip]al Employment Bureau in functio[ns] and activities.

This movement was brought to [a] practical basis yesterday when Lou[is] F. Post, assistant Secretary of Labo[r] visited this city and conferred wi[th] the officials of the Municipal Emplo[y]ment Bureau for the purpose of work[ing] out details for the close co-opera[tion] proposed. The plans will be p[ut] into effect, it is expected, about t[he] middle of September. This will mea[n] the location of the Federal representa[tive] in the municipal offices and th[e] interchange of all facilities that wi[ll] advance the work in hand.

The movement was brought abo[ut] at the San Francisco Conferenc[e] when Supt. Donoho, who went fro[m] Los Angeles to represent the Munic[ip]al Bureau, suggested the advisabilit[y] of consolidation of the two bureau[s]. The work of the Los Angeles Munic[ip]al Employment Bureau has bee[n] successful in finding jobs for larg[e] numbers of men and women, repre[s]enting practically all of the profe[s]sions and the general trades. It [is] not looked upon as a charity, but a[s] a business adjunct for the city and [a] medium of usefulness for the em[ployer] as well as the person seekin[g] employment.

FEDERAL BUREAU FAILS.

On the other hand, the Feder[al] employment bureau has not been [a] success. The means provided for th[e] transportation of men from this cit[y] to places where work might awa[it] them were such that many of the me[n] were absolutely unable to take ad[van]tage of it. The plan was prac[ti]cally for the Federal employmen[t] agency to hold a man's baggage fo[r] the fare, provided he had baggage o[f] sufficient value—and many of the me[n] needing jobs didn't have even a grip[-]sack. In a month's time, accordin[g] to the records, the Los Angeles Munic[ip]al Employment Bureau has place[d] more men and women in position[s] than have all of the Federal employ[ment] bureaus in the nine months sinc[e] they were first opened.

But the Federal bureau has certai[n] means of acquiring information o[f] industrial conditions in all parts o[f] the country; it has the franking priv[i]lege, so that it may send through th[e] mails free of expense its bulletins[,] posters, etc., and it has various ad[van]tages that in co-operation with th[e] municipal work would strengthen th[e] work of that bureau.

At the Bay City conference the pla[n] for a close co-operation of the Fed[er]al and Municipal Bureaus was gen[er]ally discussed. At the close of th[e] conference, Secretary of Labor Wilso[n] stated that he considered this th[e] most practicable idea brought out a[t] the conference, and heartily com[mended] the plan.

PLAN OF WORK.

It is proposed to gather full an[d] complete information about the labo[r] conditions in every part of Souther[n] California; to compile these into fre[quent] bulletins, and to send them ou[t] to every postmaster for posting in hi[s] office, and to other public places fo[r] display. The records of each of th[e] two bureaus will be made availabl[e] for the other's use, and there will b[e] practical co-operation in every pos[si]ble manner. Through this means i[t] is expected that the supply of labo[r] can be distributed to the points wher[e] it is needed to much better advantag[e] than ever before.

It was decided to create an Advisor[y] Council of twelve members to confe[r] and advise with the Department o[f] Labor on problems of employmen[t]. This committee, after its election, ap[pointed] an Executive Committee o[f] three members, composed of Ethel[bert] Stewart, chief statistician of th[e] Bureau of Labor Statistics; Luke Mc[Coy], who is in charge of the Illinoi[s] State Labor Bureaus; and Supt[.] Donoho.

This Executive Committee has rec[om]mended that the plan be adopted[,] as a beginning, for Los Angeles, Seat[tle] and Cleveland, and this recom[mendation] has also been approved b[y] Secretary Wilson.

SEES NEW CUTTERS.
POST AT THE HARBOR.

Assistant Secretary of Labor Pos[t] spent yesterday afternoon with Chie[f] Inspector Connell, of the local im[migration] office, inspecting the ne[w] boats being built in the Joe Fellow[s] yard at the harbor for the use of th[e] immigration service, the Ellingto[n] and Azalea.

The Ellington will slide down th[e] ways at the Fellows yard Thursday o[f] next week and Mr. Post expresse[d] his regret that he could not be presen[t] on that occasion. As the second i[n] command it was the effort of Mr[.] Post, backing the desires of the loca[l] immigration officials, that secured th[e] setting aside of about $22,000 for th[e] two vessels from the funds at th[e] command of the Department of La[bor].

Mr. Post leaves today for Chicag[o] where he will look into labor con[ditions] before returning to Washing[ton].

HELD UP; NOT BEATEN.

G. C. Bianford, 65 years old, of No[.] 2926 Pasadena avenue, was held u[p] at Vignes and Commercial street[s] last night by three Mexicans. The hold[-]up men confined their attack to [a] search of their victim, while one o[f] their number held him helpless. N[o] personal harm was done him. Bian[ford] told the police he had lost $345 during this operation. The flying squadron arrived too late to find any trace of the bandits.

Safe investments by the score are daily advertised in the "Stocks and Bonds" and "Business Investments" columns in The Times' "liner" section.

Departure.

TAKES LESSONS FROM THE CITY.

Government Joins its Labor Bureau with Ours.

One has the Jobs; T'other the Communications.

Seattle and Cleveland will Adopt Same Plan.

As an outcome of the consideration of the problems of finding work for the unemployed by the first annual United States Department of Labor Conference on Employment, held in San Francisco three weeks ago, the Los Angeles branch of the Federal Employment Bureau is to become practically identified with the Municipal Employment Bureau in functions and activities.

This movement was brought to a practical basis yesterday when Louis F. Post, assistant Secretary of Labor, visited this city and conferred with officials of the Municipal Employment Bureau for the purpose of working out details for the close co-operation proposed. The plans will be put in effect, it is expected, about the middle of September. This will mean the location of the Federal representative in the municipal offices and the interchange of all facilities that will advance the work in hand.

The movement was brought about at the San Francisco Conference, when Supt. Donoho, who went from Los Angeles to represent the Municipal Bureau, suggested the advisability of consolidation of the two bureaus. The work of the Los Angeles Municipal Employment Bureau has been successful in finding jobs for large numbers of men and women, representing practically all of the professions and the general trades. It is not looked upon as a charity, but as a business adjunct for the city and a medium of usefulness for the employer as well as the person seeking employment.

FEDERAL BUREAU FAILS.

On the other hand, the Federal employment bureau has not been a success. The means provided for the transportation of men from this city to places where work might await them were such that many of the men were absolutely unable to take advantage of it. The plan was practically for the Federal employment agency to hold a man's baggage for his fare, provided he had baggage of sufficient value—and many of the men seeking jobs didn't have even a grip-sack. In a month's time, according to the records, the Los Angeles Municipal Employment Bureau has placed more men and women in positions than have all of the Federal employment bureaus in the nine months since they were first opened.

But the Federal bureau has certain means of acquiring information on industrial conditions in all parts of the country; it has the franking privilege, so that it may send through the mails free of expense its bulletins, notices, etc., and it has various advantages that in co-operation with the municipal work would strengthen the work of that bureau.

At the Bay City conference the plan for a close co-operation of the Federal and Municipal Bureaus was generally discussed. At the close of the conference, Secretary of Labor Wilson said that he considered this the most practicable idea brought out at the conference, and heartily commended the plan.

PLAN OF WORK.

It is proposed to gather full and complete information about the labor conditions in every part of Southern California; to compile these into frequent bulletins, and to send them out to every postmaster for posting in his office and to other public places for display. The records of each of the two bureaus will be made available for the other's use, and there will be practical co-operation in every possible manner. Through this means it is expected that the supply of labor can be distributed to the points where it is needed to much better advantage than ever before.

It was decided to create an Advisory Council of twelve members to confer and advise with the Department of Labor on problems of employment. This committee, after its election, appointed an Executive Committee of three members, composed of Ethelbert Stewart, chief statistician of the Bureau of Labor Statistics; Luke McLuskey, who is in charge of the Illinois State Labor Bureaus; and Supt. Donoho.

This Executive Committee has recommended that the plan be adopted, as a beginning, for Los Angeles, Seattle and Cleveland, and this recommendation has also been approved by Secretary Wilson.

SEES NEW CUTTERS.

POST AT THE HARBOR.

Assistant Secretary of Labor Post spent yesterday afternoon with Chief Inspector Connell, of the local immigration office, inspecting the new boats being built in the Joe Fellows yard at the harbor for the use of the immigration service, the Ellington and Azalea.

The Ellington will slide down the ways at the Fellows yard Thursday of this week and Mr. Post expressed his regret that he could not be present on that occasion. As the second in command it was the effort of Mr. Post, backing the desires of the local immigration officials, that secured the setting aside of about $22,000 for the two vessels from the funds at the command of the Department of Labor.

Mr. Post leaves today for Chicago, where he will look into labor conditions before returning to Washington.

HELD UP; NOT BEATEN.

G. C. Blanford, 65 years old, of No. ... Pasadena avenue, was held up at Vignes and Commercial streets last night by three Mexicans. The hold-up men confined their attack to a search of their victim, while one of their number held him helpless. No personal harm was done him. Blanford told the police he had lost $345 during this operation. The flying squadron arrived too late to find any trace of the bandits.

Safe investments by the score are daily advertised in the "Stocks and Bonds" and "Business Investments" columns in The Times' "liner" section.

LETTERS TO "THE TIMES."

[The Times invites strong, clear, bright expression of opinion on current subjects, timely, pertinent and popular. Brevity should be kept in sight. Essays eschewed. Religious and personal controversies are tabu. Value is added to such letters by the signing of the writer's true name, which will be either published or withheld at the owner's request. Letters offered for publication should be in "parliamentary" language, and are subject to editorial supervision.]

How Sympathy Goes.

LOS ANGELES, Aug. 28.—[To the Editor of The Times:] Much is now said and published about the recent lynching in Georgia. While we deplore the occurrence as much perhaps as does the average citizen, we believe there are a few questions that might properly be asked at this time. Was the lynching of Frank any more horrible, any more revolting, than the awful outrage and murder of the poor, innocent, little girl for whose death he was made to pay the penalty? Our recollection is that at the time of the occurrence the incident was published simply as a news item, and if there was a single line of editorial comment in any of our papers it escaped our notice. But now, when an infuriated populace, believing that justice had again miscarried, took the supposed perpetrator out and hanged him, a wail goes up throughout the land.

Why is it that such disgraceful things seldom, if ever, occur in other countries? We will here present some statistics that we believe will be a revelation to some people: Between 1884 and 1914 (thirty years) 150,000 murders were committed in the United States. One out of every sixty-six murderers were legally executed. In the same period approximately an equal number of murderers, about 3000, were lynched. There has not been a lynching in England in seventy-five years. There is no occasion to lynch anyone in a country where the law is faithfully and promptly enforced.

We will here briefly refer to two of the many murder cases that have occurred in Los Angeles. There are the cases of Burr Harris and Louis Bundy. They were both given a fair and impartial trial and found guilty. And in accordance with our statute, sentenced to be hanged. Their cases were taken to the Supreme Court and the findings of the lower court there affirmed. In due season they were brought back to Los Angeles and the farce of pronouncing sentence and fixing the day of execution was again gone through with. And now comes the Governor, whose duty and business it is to see to it that the law is faithfully executed, and grants them a reprieve. We are fairly disgusted at the sickly sentiment that seems to have possessed the people of this country. We here transcribe a circular which we present as a fair sample of the sort of literature that is handed out at the Socialist meetings held at Blanchard Hall every Sunday:

"There are now twelve men confined in the prisons of California awaiting a certain day when they are to be murdered by the State. Two of the twelve are boys 18 years old. You and I are the State. Unless we protest against this barbaric custom, we are a party to these murders. Just ask yourself this one question: Would I be interested in this movement if my brother or son was one of these men in the death cell? These twelve men are nothing to you; they are no relation to you except brothers—that is all, just brothers. You have twelve brothers waiting to be murdered by the State. How can you sleep at night, how can you eat your food, unless you know you have done your utmost to abolish the possibility of one of your brothers being murdered by the State? Promise yourself that before the sun goes down once more you will do your part in stamping out forever this relic of barbarism. Petitions are now ready to be circulated bringing this question before the voters at the next general election."

Yes, they wonder how one can eat or sleep, etc. We don't suppose the fate of the two lone and defenseless women murdered by Burr Harris or the poor little errand boy so cruelly beaten to death by Bundy ever disturbed their sleep or their appetite in the least.

No, their sympathy is all bestowed on their brothers, Bundy and Harris.

E. BUTTS.

No. 853 East Forty-seventh street.

Three Centenarians.

LOS ANGELES, Aug. 30.—[To the Editor of The Times:] In this morning's Times, under the caption, "Centenarian Has Rival," I note the name of Mrs. Elizabeth McCoy of Rockville, Ind., who was 104 years old August 17, is quoted as a close rival of our Mrs. Lydia Heald Sharpless of Whittier, who was 105 years of age August 22.

The fact is they both have a rival in "Aunt Mary" Goddard of Brunswick, Me., who passed the one hundred and fifth milestone March 10, and is still active as a "preaching elder" in the Quaker church, in which capacity she has labored among three generations.

The strange coincidence is that all three of these notable examples of longevity are members of the Society of Friends. This must be due to the typical Quaker life, spent in the calm and faithful performance of daily duty in harmony with the great, silent, eternal laws. Right living and right thinking are the key to a long life well preserved in contradistinction to a long life well pickled. Here's for the former.

STOLEN TROUSERS?

Jap Hotel Runner Sits on His Prisoner Until the Police Auto Arrives to Get Him.

When I. Inagaki, an extremely diminutive Japanese, entered the Pacific Hotel, No. 121 South San Pedro street, last night, he inadvertently bumped into one of the hotel roomers, Keyo Fugi, of stouter build. Inagaki begged Fugi's pardon and started to pass. He never did pass.

Shouting for help, which he did not need, Fugi grabbed the newcomer about the neck, threw him and sat gracefully upon his prisoner. Other inmates of the hotel rushed to the scene of Inagaki's disaster and were promptly told by the efficient Fugi to call the police.

When Detective King arrived in the police auto he was told that he had to take charge of a desperate Japanese criminal, meaning Inagaki.

According to Fugi, the prisoner stole his only pair of trousers two weeks ago and Fugi has been searching for the thief in a borrowed pair. Other Japanese appeared at the police station last night and reported that Inagaki has been making a practice of stopping at Japanese hotels in this city. Once inside he would ransack the rooms, and would then depart without the accustomed farewell visit to the hotel cashier.

Inagaki was held on suspicion of petty larceny.

NEW YORK MEETING.

The next meeting of the New York State Society will be held Friday evening in the Times assembly-rooms. New York people and their friends are welcomed.

JURY BLAMES DRIVER.

Declares Him Responsible for Joyride Accident in Which Girl Was Killed Last Saturday.

K. E. Ahlberg was held responsible for the death of Miss Esther Grace Richmond by a Coroner's jury yesterday. The verdict reads: "We, the Coroner's jury, find Esther Grace Richmond came to her death from a fracture of the skull caused by the overturning of an automobile by the side of Wilshire boulevard, said auto being driven by one K. E. Ahlberg. We, the jury, are of the opinion that the parties in the machine had been drinking, and that K. E. Ahlberg was driving the machine at a high rate of speed, and he was directly responsible for said accident."

The accident occurred early Saturday morning when a party of four was returning from a joy-ride to the beach drinking resorts. Two girls were sitting in the laps of their escorts in a runabout machine, with Ahlberg driving. The machine turned over, causing the fatality.

$1.95 Pump Sale

ABOUT 200 pairs broken line of clever styles made to sell at $4 and $5 a pair. Patent with cloth quarter or all Patent High-grade Footwear with turn soles and thorough workmanship. On sale today.

Staub's

The Popular Price Shoe Store. 336 SO BROADWAY

A Perfect Complexion

Gives that delicately clear and refined complexion which every woman desires. Keeps away skin troubles.

Gouraud's Oriental Cream

We will send a complexion chamois and book of Powder leaves for 15c. to cover cost of mailing & wrapping.

At Druggists and Department Stores

FERD. T. HOPKINS & SON
37 Great Jones St. New York City.

THE MARK OF GOOD CLOTHES HF

Now for School

In this big specialized boys' department we have prepared for a Fall season of the greatest magnitude. The suits of past seasons have been surpassed in point of tailored and fabric excellence—the values are fully the equal of the splendid stocks which have made this department the Mecca for mothers with boys to clothe.

Boys' Knicker Suits $4

Suits with an extra pair Knicker trousers $4.85

A suit to be found in cheviots, worsteds and tweeds. Beautifully rich cinnamon browns and deep-toned grays in Glen Urquhart Plaids. Play-proof suits of the strongest construction and the sturdiest fabrics. Other knicker suits at

$6.50, $7.50, $8.50, $10 to $15

Smart Suits for Young Men

Long trousers suits of a character bearing truly distinctive.

$10 to $30

Overcoats

—rich dark mixtures in splendidly made overcoats for boys, the little fellows and young men.

Summer Weight Knicker Suits ½ Price

Clearing out a number of suits at ½ price. Knicker Norfolk styles in brown, gray and blue mixtures at

$2.50, $3.75, $4.25, $5, $6.25 and $7.50.

Harris & Frank
437-443 South Spring St.

—Home of Ostermoor Mattresses— —McCall Patterns—

Coulter Dry Goods Co.

FOUNDED In 1878

U. S. Postoffice Sub-Station. W. U. Telegraph Branch. American Express Branch.

To customers with charge accounts: All purchases made today appear on statement rendered you October 1.

Today Is the Last Day of the Sales at ¼ and ½ Off

A Visit to the Store Is Necessary If You Would Realize the Importance of This Sales Event—Every Section Represented

Charming Fall Millinery of Velvet and Felt

The vogue for Felt Hats is a growing note of the season. We have anticipated the demand with a well selected line in rose, white, black, sky, gray, cherry, Myrtle green and mode; straight, also "flop" brimmed models. The prices quoted — **$2.50 to $7.50** — bring a chic early autumn sport or street hat within the reach of every one.

At $10.00 there are Velvet Sailors in popular shades—they're cleverly banded and just the thing for street or general wear.

Important News From the Silk Section

Silk and Velvet Remnants at............Half Price

All short lengths of Plain and Fancy Silks in black and colors, and short lengths of Plain Velvets, Velveteens, and Corduroys—the latter in white, black and colors.

Pongees, Tub Silks and Lining Satins in lengths suitable for waists, skirts, linings and dresses; worth 50c and up—Today on sale at ½ price.

COLORED SILKS SPECIALLY PRICED—In wide widths and a good assortment of colors.

44-in. Silk and Wool Bengaline, made by Cheney Brothers $2.10

This is regularly $3.00 per yard; an excellent choice of street shades shown.

44-In. All Silk Gabardine, Per Yard $3.00

Regular price per yard is $4.00; an elegant fabric for street costumes.

$4.00 Silk and Wool Bengaline $3.00

44 inches wide; Pekin stripe, in dark colorings, suitable for costumes.

Clearing Away Remnants Wool Dress Goods......Half Price

Plain colors, plaids and stripes—every short length in the Dress Goods Section, worth from 50c up, goes on sale today at ½ price. Many pieces are in dress lengths. Both black and colored.

Outclearing of Women's Wash Dresses $5.75

Tub Dresses which were sold earlier in the season for $9.00, $10.50 and $12.00 may be had today at just $5.75. Materials are chiefly voiles—figured, striped or plaid—a few white and colored linens included.

Women's Coats, Suits, Dresses, Closing at $7.75

An opportunity to purchase high grade apparel at greatly reduced prices. Not many garments in any lot—just a few in broken sizes, to close at these prices. Wool Suits formerly priced at $21.75 and $25.00—navy and tan gabardine; also Wash Suits of linen in natural, Copen and white; values $15.00 to $25.00—Today—**$7.75.**

Golfine Coats in tan, rose and Copen; Wool Coats in black and white checks and blazer stripes. Values $12.50 to $25.00—today **$7.75.**

Cool Tub Frocks of voile—striped and figured—white and colored linen and a few Garden Dresses of cretonne. Former prices from $12.50 to $20.00—Today—**$7.75.**

Good Linens Away Down in Price

$1.25 Extra Heavy Pure Linen Damask, a yard 95c

70 inches wide; assorted patterns; silver bleached.

$5.00 Round Scalloped Pure Linen Table Cloths............ $3.45

Full bleached Linen Table Cloths for full size tables; a number of patterns from which to select.

35c Bath Towels—Fancy Stripe 25c

A great bargain—made of extra fine yarn.

35c Huck Towels—New Monogram Patterns 25c

Bed Spreads With Bolster Covers to Match—Two Big Values

These beautiful full size Satin Spreads, scalloped finish, with scalloped Bolster Covers to match.

The $5.00 Sets at $3.75 The $6.00 Sets at $4.65

Today's Offerings in Children's Wear

Children's Dresses—$3.50 to $4.50 Values............ $2.95

School days are not far away and here's a splendid chance to choose some neat Wash Dresses for Fall wear. The lot includes white and colors—of gingham, voile, crepe, linen, etc. Sizes 6 to 14 years.

ONE LOT CHILDREN'S DRESSES—Broken Sizes $1.95

Smart Gingham Dresses for Little Girls $3.95

Those of solid color—blue, pink and tan—are either smocked or embroidered; others are in tasteful plaids and stripes.

Children's New Fall Coats, $5.00, $7.00, $8.50 to............ $10.50

Choose now while the lines are complete. Pretty new models for girls from 6 to 14 years, in all the new shades of blue, brown, green and gray; medium weights, excellent for motoring.

Wool Mixed and All Silk Long Sleeve Shirts........Half Price

This is a lot of broken sizes—good long-sleeved Undershirts for the small tots up to 3 years; cotton and wool mixed, and all silk, at half price.

CHILDREN'S STRAW HATS CLOSING AT 50c, 75c, $1.50.

Sale of La Grecque Tailored Drawers

These drawers for women are well made of English longcloth and lace trimmed.

La Grecque Drawers, were $1.50, now **$1.00** La Grecque Drawers, were $4.00, now **$3.00**

La Grecque Drawers, were $1.75, now **$1.35** La Grecque Drawers, were $1.00, now **75c**

MARCELLA DRAWERS, lace or embroidery trimmed, priced at 65c, $1.00, $1.25, $1.75 and $2.50.

MARCELLA COMBINATIONS, variously trimmed, priced at $1.00, $1.25, $1.75, $2.50, $3.50 and $5.00.

UNDERMUSLINS FOR CHILDREN AND MISSES .... ¼ to ½ OFF

STAMPED LINEN TOWELS—WORTH 50c 35c

Size 22x36; ready to embroider; of linen huck. (Art Needlework Dept.—Third Floor)

Today's Sales in the Bedding Section

Special Sale of Comforts

These Comforts are full size; silkoline covered; filled with sheet cotton; stitched in scroll design, with whipped edges.

Comforts which were $1.25 on special sale at 95c.
Comforts which were $1.50 on special sale at $1.20.
Comforts which were $1.75 on special sale at $1.45.
Comforts which were $2.50 on special sale at $2.00.
Comforts which were $3.00 on special sale at $2.50.
Comforts which were $3.50 on special sale at $2.90.
Comforts which were $5.00 on special sale at $3.90.
Comforts which were $10 on special sale at $7.75

Lambs' Wool Sheets for Filling Comforts

$2.75 values now **$2.25** $3.00 values now **$2.50** $4.00 values now **$3.25**

Same as Above, With Cheesecloth Covering

$3.25 values now **$2.75** $3.50 values now **$3.00** $5.00 values now **$4.00**

Feather Pillows Reduced

Lot I—Were $3.00—now Half.
Lot II—Were $1.50—now $1.10.
Lot III—Were $2.00—now $1.50.
Lot IV—Were $2.50—now $2.00.
Lot V—Were $3.00—now $2.25.
Lot VI—Were $5.00—Now $3.75.
Lot VII—Were $7.00—now $5.75.
Lot VIII—Were $8.00—now $6.00.

The prices quoted are per pair.

Coulter's—215-229 South Broadway — 224-228 South Hill Street—Coulter's

Life's Gentler Side—Society, Music, Song and the Dance—The Theaters.

MOVEMENTS IN SOCIETY.

MISS VIRGINIA ELIZABETH WALSH, one of our most beautiful debutantes, is to be an autumn bride.

The carefully kept, interesting secret was told to twelve intimate girl friends yesterday afternoon, at a tea given by the hostess at her home, No. 635 Harvard boulevard.

The fiance is Charles Morehead Nebeker, son of Mr. and Mrs. B. A. Nebeker of the Palisades, Santa Monica, a Princeton graduate who is now associated with his father in a lumber industry.

Miss Walsh is a Marlborough girl, who since her debut, made simultaneously with that of Mrs William Robert Munroe, who was Miss Katherine Barnwell Johnson, and Mrs. Irving Hall, nee Miss Juliet Borden—has been much in demand at all the select social functions. She is clever in theatricals, and has taken prominent leads in many private presentations of the drama. Since her official bow, she has traveled extensively, trips having been made to Alaska, Honolulu and Europe.

The accomplished bride-elect does not mean to accept many pre-nuptial courtesies, for her days will be filled in completing her selections for a trousseau and plans for the wedding.

Miss Walsh is the only daughter of Mr. and Mrs. Frank Edward Walsh, though she has a brother, Overton.

Society will find in Mrs. B. M. Tremper a gracious acquisition to its circles. Eight months ago Mrs. Tremper came to Southern California and Los Angeles to visit, and at once so fell under the charm of sunshine and flowers that she decided to return to New York, close up her affairs and come to establish a residence permanently among us. This she did, leaving for the East four months ago, and returning to Los Angeles only Saturday.

'Ere her departure from the East, she was showered with one continuation of social farewells, among them being a luncheon which her sister, Mrs. John Caldwell, who has a summer home on Lake Chautauqua, N. Y., gave for eighty at the fashionable Lakewood Country Club, N. Y. The affair concluded with a brilliant dinner dance. With Mrs. Caldwell and the latter's son, Marion, they motored for three weeks in the White Mountains.

Mrs. Tremper is building a home on Mariposa avenue which will be ready for occupancy by Christmas, and at this time she is to be joined by her sister and family for a visit.

Until her residence is finished, Mrs. Tremper will stay at the Bryson.

School Time Near.

Mr. and Mrs. C. J. Fowler have just returned from a trip in their motor car to Berkeley and San Francisco. Their daughter, Miss Alice, will attend the University of California this year, and they left her in the North. The Fowlers enjoyed the exposition for several days.

To Return Soon.

Mr. and Mrs. Edward B. Tufts have taken a house for the winter at No. 430 South Occidental boulevard, where their daughter, Miss Marjorie, who is now in the East, concluding a four months' stay with the J. A. Troubridges at Long Island and returning to Los Angeles about September 10 will make her social debut this winter, at an auspicious coming out party.

In Berkeley.

Miss Margaret McDaniels is enjoying Berkeley, these days, being domiciled with several congenial girl friends in the Alpha Phi sorority house.

Prominent Sorority Woman Here.

Mrs. Nettie Wills-Shugart, of Lincoln, is the guest of her uncle and family, J. C. Hanlin, No. 5807 Pasadena avenue, Los Angeles. Mrs. Shugart is National Secretary of Delta Zeta Fraternity and came west to attend a meeting of the General Council and to install a chapter at the University of California, in Berkeley. She also was in attendance at the National Pan-Hellenic Congress which convened in Berkeley August 11-14. Mrs. Shugart will return East about September 8.

Back From Exposition.

Mrs. James M. Vandergrift and two daughters have returned from a fortnight's stay at San Diego, and are now at their home on La Salle avenue. They made the trip by water.

To Give Breakfast.

Mrs. H. T. Wright, of Hollywood, will be home shortly from her summer sojourn at the Holmes Cottage, La Jolla. She is returning on account of her daughter entering school, but incidentally to make final arrangements for entertaining the National Regent of the U.S.D. of 1812, Mrs. Wilde, who comes to Los Angeles with the special train bearing Mrs. Story, the D.A.R. National head.

The U.S.D. of 1812 will give a breakfast in honor of the visitor.

Return from the South.

Mr. and Mrs. James Bert Stearns, accompanied by Mr. and Mrs. G. A. Whiteford, have returned from a pleasant overland trip to San Diego and intervening points of interest. They motored down the coast route and came home inland, enjoying their outing thoroughly.

For Tomorrow.

The first of an autumn series of teas will be given tomorrow afternoon by Miss Leonore von der Lieth and Mme. Clara Kvapisheoska at their studios in the Majestic. These affairs are delightfully informal, no cards being issued, but a cordial invitation is always etxended to all friends and fellow artists.

Presiding at the tea will be Mrs. John David Beal, Mrs. Willard Jameson Shurpleff and Mrs. K. N. von der Lieth.

The programme will include a cello solo by Robert Alter, Greig concerto, Miss Moriarty; aria, from "Carmen," Mme. Kvapisheoska; (a) "Today and Yesterday" and (b) "Boat Song," Clifton B. Heid; "Humoreske," Miss Moriarty, and an aria from "Tosca," by Miss Von der Lieth.

Marion Wentworth Craig will read "A Sicilian Spring," the lyrics by Cecil Fanning and musical setting by Miss Von der Lieth. The latter just received programmes from Mr. Fanning and a letter telling of the splendid success with which "A Sicilian Spring" has been received before San Francisco audiences. Mr. Fanning will use it both in Seattle and Portland on his present tour.

Mrs. Garrett Entertaining.

From Pinceton, Ky., are Mr. and Mrs. William S. Rice and Miss Elizabeth Ratliff, cousins of Mrs. Frank Garrett, who are visiting the latter in the Potter.

Mrs. Garrett, accompanied by her sister, Miss Mary Dickinson, spent last week in San Diego, arriving home on Sunday. Miss Dickinson is a musician and prominent in the Michigan State Conservatory of Music at Ypsilanti, who came West for the National Federation of Musical Clubs and has enjoyed the entire summer as the guest of Mrs. Garrett.

To Leave for the North.

Leaving on September 10 for San Francisco will be Mrs. S. A. Rendall, who plans to be in the exposition city at the time of the D.A.R. convention.

Following the D.A.R. meeting, Mrs. Rendall plans to go on north to Santa Rosa to visit her sister, Mrs. E. E. Morrow, when they will motor as far as the Blue Lakes. She will stay until the last of October.

At the Berkeley Greek Theater.

A talented local artist, Mrs. Alfred Whitney Allen, who went north several weeks ago, is now at Berkeley, where she took a part in "Iphigenia," which was recently produced at the Greek Theater. Mrs. Whitney is a talented young woman, a member of the Channel Club, and has appeared in many private and public drama presentations in this city.

Her work in "Rose of the Wind" as produced at the Little Theater in this city several months ago will be remembered.

At Home to Denver Friends.

Rev. Dr. Houghton and Miss Eleanor G. Houghton were at home to all Denver acquaintances yesterday, from 3 to 9 o'clock, in the Pelton apartments, No. 532 Fremont street.

Miss Browne a Bride.

Mr. and Mrs. Richard Browne announce the marriage of their daughter, Myrtle Annette, to Harry Edward Spring, the ceremony having taken place last night at the bride's home. The couple will be at home after September 15 at No. 1853 West Forty-fifth street.

In the East.

Mrs. Jerome Higgins, Miss Irene Cronkhite, Mr. and Mrs. John R. Clarke and N. M. Converse are among the Los Angeles folk in New York, and registered at the Hotel McAlpin.

Announce Betrothal.

Mr. and Mrs. Arthur Trudell of No. 1740 Hobart boulevard formally announce the engagement of their daughter, Miss Pauline W. Wilcox, to Lester Vanderveer Smith of Chicago. No definite date has been set for the marriage.

Nature Lover Here.

Mode Wineman, the celebrated nature photographer and literato, has come up from Coronado to spend a week in Los Angeles and Pasadena before going to the northern part of the State on a picture-making jaunt. Mr. Wineman has had his pictures exhibited throughout the world, and has a wonderful collection. More recently he attracted country-wide attention in literary circles with his polo articles—human interest sketches, not sporting accounts—and upon his return to Coronado from his northern trip, about October 15, the artist-writer will resume his literary works. Mr. Wineman was a protege of F. Marion Crawford, and lived much in London. He has many friends in this city who are extending him a warm welcome. At present he is at the Maryland.

COURT JOB FOR WOMAN.

Oral examinations for referee for Department 8, Superior Court, will be held at the Civil Service Commission rooms, Hall of Records, Tuesday morning 9 o'clock. The position, paying $200 a month, is open only to women admitted to the bar of California.

Mrs. B. M. Tremper

Of New York, a charming acquisition whom local society will welcome.

Scintillations.

WILLIAM CRANE IN HAPPY PLAY.

Four Stars Sparkle Through a Bright Comedy.

Majestic Rededicated with a Rich Production.

Rewriting of the "Henrietta" a Pleasing Success.

BY HENRY CHRISTEEN WARNACK

When William H. Crane rededicated the Majestic Theater last night with a quality of art that was a benediction Los Angeles as a producing center burst into new flower, for this was the premier performance of Bronson Howard's famed "Henrietta" of 1878, rewritten by Winchell Smith in 1915.

It was the Van Alstyne of twenty-seven years ago, beautifully mellowed and enriched, with which Mr. Crane so refreshed us that we forgot the night was warm.

Surely in his thirty-eight years as a star in the American firmament he never shone more brilliantly than last night, and I am very sure that he never made an audience happier. He seems to be reaching the top of himself, and I should say that if he continues to improve he will be a great actor some ten or twenty years hence.

Pray heaven America keeps a heart young enough and a mind sufficiently unspoiled to relish his chaste humor.

Like a well of pure water the depths of William Crane's mirth came bubbling to the surface, with waters clear and sweet, and there is in it a quality fit for the healing of life's fever.

As for "The New Henrietta," it contains the essence of humor in that it leaves no sting. It is not merely smart, it does not satirize a country or a people, it does not even exalt an author, it is only frank and generous, laughing with the common foibles of all people, confessing the absurdities of us all, and then absolving us from evil intent.

It does not bang us over the head with anybody's sermons, propaganda or supermentalism, but it does conceal in romance and delightful comedy a lesson so profound that it is grandly simple.

We get its sparkle because it has for its motivation a theme of tremendous worth and of inspiring vitality.

Here is what it does in three hours of laughter and complete enjoyment. It takes a man with slow speech and dull of wit, but who has loyalty, honesty and goodness of heart, and it shows the world's blindness to these qualities of nobility so that the young Van Alstyne is held in contempt by all those who make his world. No, I am wrong, not by all, for the eyes of truth—they could see where others failed. There was a girl. Her name was Agnes and she was Van Alstyne's ward. Agnes had the heart of a child and the heart of a woman. She had the heart of love, too, and love understands. Now, can you get a bigger lesson than this into any play—just common honesty buried a little beneath the surface and the whole world treading it under foot, so that only love could see that something precious was being scorned? Oh, the world is forever holding the dearest of all things cheaper than the dust men tread! Don't you remember in Rostand's "Chanticleer" how every fool hen in the barn yard breaks her neck trying to reach the spot where some chick has found a grain of corn?

This is not a treatise on the "higher law." I am supposed to be writing about a comedy, and it is delicious comedy all the way down to the old-fashioned villian who gets the complete force of the old-fashioned pun—to this day, and the old-fashioned parson who, by the way, is quite vogue to this day, an dthe old-fashioned widow who likewise is vogue. Do you know, I quite suspect that the clever widow and the oleomargineous minister, like the poor, will be with us always?

There is one fault with this production—it gives us too much for our money. It holds us under a spell of too much charm. How can we be satisfied with one star in a poor play after William Crane and three other stars in a comedy of such excellence?

If the hour was not so late I should enjoy nothing better than making a half column analysis of the fine work of Thomas W. Rose, as the young Van Alstyne, and then it would not be criticism but eulogy. I should like another quarter of a column for the blue forget-me-not's fragile sweetness personified by Mabel Taliaferro. Then I would begin all over again with the expensive mirth of Maclyn Arbuckle and I would not even confess that I had looked up the names of two or three of the minor characters, notably that of the broker just to remember by what names to dislike them.

Miss Bingham's sickness prevented her appearance last night and in her absence the part was taken with some acceptability by Miss Zeffie Tilbury. Allowance is to be made for the haste of her study.

For a first night the performance was a wonderful success. If Los Angeles does not enjoy this production it has lost its capacity for the agreeable.

Pantages.

Discovered: an artist painting in a wood, with beautiful Nymphs posed gracefully against a background of waterfall.

No, it is not another "Art Farm" expose. It is only an incident in "The Shadow Girl," Pantages' tabloid operetta this week.

The sweetheart of a young painter, to test his love, invites her girl friends to impersonate woodland sprites and tempt him with their dances. He turns bravely away from their enchanting bare feet and nonchalantly goes on painting.

The rest of the bill contains a large percentage of fun, and foolishness of Clark and McCullough's tramp scream. Then the Great Barnum invites "volunteers" from the audience to practice his hypnotic vivisection on. Sam Mint and Clarence Wertz have a startling way of lifting each other around as if they were no denser than paper mache. The sublime, almost musical, harmony of the four Highlanders with their bagpipes and other instruments of tor-music, shake the theater with melody. The Victorian Four present some vocal comedy that is frankly amusing. Two of the four's faces are not unknown to local vaudeville fans.

Hippodrome.

The Hippodrome bill is an unusually good one this week. There are the Musical McIntoshes, mostly girls, with their Scotch music and dances, including a thrilling drum number which "stops the show." Hong Fong, the Chinese entertainer, also carries off a goodly share of the honors. Maurice Downey and company present a pleasing sketch entitled "An Irish Arden." The Brissons open the show with clever gymnastics; and the Five Mowatts close it with an Indian Club act. The Broadway Comedy Four dispense fun and harmony in generous portions.

Mission Play.

The supreme council of the Massachusetts Forresters in America were visitors at the Mission Play last night. The Mail Clerks, who are to hold their convention in this city, will journey out to San Gabriel later in the week. The picturesque playhouse is still a cool spot in spite of the weather. Vine-covered porgolas, electric fans and an ocean breeze see to that.

Republic.

The audiences which thronged the Republic Theater at every performance yesterday put their seal of approval on the new policy of having only up-to-date acts which are obtained through recent affiliatons wth a large eastern vaudevelle circuit. The new price of ten cents for any seat in the house also made an instant hit.

The bill which inaugurates the change in bookings makes an ideal diversion for a warm day or evening. La Pilivica, who won fame when she danced by request before both King Alphonso of Spain and Gen. Huerta of Mexico, brings several new dances that range from the purely artistic to the sensational. She is ably assisted by a graceful dancing partner. "Three Old Veterans," with their fifes, drums and "fiddle," bring up thoughts of the Civil War, through which they all fought. A new line of humor that causes constant chuckles and an eccentric dance make a big favorite of Fred Rogers, a black-face comedian. Cliff and Dee bill themselves as "so different," and appear in a comedy number that includes instrumental and vocal selections. Real music and genuine harmony is obtained by Damonte brothers on their piano accordeons. Bond and Bond, with their singing and dancing oddity, win hearty applause. The motion picture part of the programme is headed by the popular star, William Favershaw, in the leading role of "The Right of Way."

Tally's Broadway.

Sam Bernard is making his film bow at Tally's Broadway this week in "Poor Schmaltz," a really corking comedy. Watching Bernard, and noting his comedy methods to be a whole lot like Charlie Chaplin's, one wonders which is imitating which these days.

"Poor Schmaltz" is announced as a comedy woven together from the threads of Bernard's best stage successes, and it certainly has enough comedy situations to make half a dozen ordinary plays. There isn't a dull moment, as the press-agents say.

Clune's Auditorium.

Apparently "age cannot wither nor custom stale" the appeal of the "Clansman," which was launched on its twentieth week at Clune's Auditorium yesterday. The photoplay still draws big houses.

Clune's Broadway.

George Fawcett, noted stage star, in "The Majesty of the Law," is the offering at Clune's Broadway this week, where Mr. Fawcett is making his film debut as an old Virginia judge, which part he does exceedingly well, and quite up to his stage standard.

Mr. Fawcett is supported by a remarkable cast, including William Desmond, Myrtle Stedman and Charles Ruggles.

Garrick.

Marguerite Clark in "Wildflower," the most charming of her photoplays, is the attraction at the Garrick.

Miss Clark plays the role of the unsophisticated country girl, who is beset with temptation, but whose lovely nature triumphs. In no film play in which she has appeared is Miss Clark more attractive than this one. The photo-play is beautifully staged.

Bracing.

SHAW PHONETIC BRIDGE SCORES.

Mrs. Pat Campbell Charms in "Pygmalion."

Bright Humor Illuminates Unusual Plot.

Excellent Supporting Cast Adds to Production.

BY EDWIN F. SCHALLERT.

When Mrs. Patrick Campbell, as Eliza Doolittle, crossed the stage at the Mason Operahouse last night in the fourth act of George Bernard Shaw's "Pygmalion" to the fireplace in Prof. Higgins's phonetic laboratory to pick up the ring which the specialist in linguistic phenomena had just thrown there, in a fit of anger, she may have had a vision of approaching victory. Or, it may be that she desired to take away with her upon parting some memento of the period of her evolution to the point of duchess-like culture. Or, perhaps, her action may have been caused by some relic of a certain natural tendency to gravitate toward that which glitters in the way of material wealth, which was hers as a flower girl in Tottenham Court road.

At least, you are likely to debate a little as to the exact motive until the close of the fifth act. But when Higgins, the aforesaid phonetic and linguistic specialist, asks her to buy No. 8 gloves for him, you will gratefully conclude that she had foreseen her triumph, probably a great deal earlier than the professor or anybody else had, and that, perhaps, gods had decreed that they were to be wedded in the end.

If you are looking for a happy ending, with the hero and the heroine joyfully joined together, you will get it in "Pygmalion," only if you use your imagination a little. Then it all comes easy. You will probably see your hero and heroine settle down to the calm, peaceful everydayness of middle-class life, where morality is measured by "your love for others and not for yourself."

Henry Higgins is at one pole in the intellectual scale in this play while Eliza Doolittle is at the other. By some trick of fate they are brought together in the rain at Covent Garden.

Higgins decides to try an experiment with her to bring her to a state of higher culture. All this is, of course to prove his belief that the gulf which divides the aristocracy of England from the inhabitant of the gutter, is only the matter of a difference in language used.

Through three subsequent acts we see the progress of the Galatea of the streets, who drops her "h's," and broadens every "i" to an "oi" and every "a" to an "ai." And we gradually forget that the girl was once a slattern of the gutter, as does everybody else, except Higgins. And the vestiges of his remembrance are gradually beginning to die out as the curtain goes down on the fifth act.

Her education is not accomplished by Higgins alone in whose home she lives, and whose slippers she fetches, and whose books and papers she takes care off—all the time, mind you, remaining what she terms a "good girl;" Col. Pickering, a cosmopolite and a man of the world does even greater service, according to Eliza's own story, in her bringing up to the ways of society. He it was who first called her Miss Doolittle, and this, so she says, was the beginning of her education.

Anyhow, no matter who is really responsible for the evolution, the "squashed cabbage of Covent Garden," as Higgins in a moment of ill humor terms his find, grows into a flower which might effectively grace the household of any middle class, self absorbed, not to say selfish, philosopher of phonetics. And even though Shaw's preaching in its final analysis may be termed theory of the most elusive order, and his whole plot impossible from a practical standpoint or even from the side of its dramatic values, it is stimulating and bracing and gives one a new point of view.

In the course of one's absorption in the main theme of the play, it would be a crime to pass over the remarkably effective part which has been written for the father of Eliza Doolittle, and which was so ably interpreted last night by Edgar Kend. His entrance in the second act served to relieve what might have proved a tendency toward tediousness. He belongs, as he himself says, to the [illegible] serving poor. His chief business [illegible] "get money from other [illegible] pockets" into his own, although [illegible] does do his own legitimate work [illegible] in a while for exercise.

He's happier with five pounds [illegible] ten, because there would be too [illegible] responsibility attached to the [illegible]ing of the greater sum. And [illegible] you give him five, he intends to [illegible] all in one grand big spree. He [illegible] no ideals, never had any and [illegible] want any, and suffers incredible [illegible]ture when through a turn of fortune he is brought into middle-class [illegible]lence and has to succbumb to middle-class morality to get out of which [illegible] "hasn't the nerve." So he settles [illegible] and marries Eliza Doolittle's "[illegible] mother."

The cast was nearly all that [illegible] be desired in every respect. [illegible] Campbell's characterization [illegible] drawn in that subtle fashion [illegible] evinces careful dwelling on [illegible] If at all times she may not [illegible] naturally fitted the demands of [illegible] part, she brought to bear upon [illegible] the tremendous reserve wealth of [illegible] wonderful art and experience. [illegible] Austin as Henry Higgins gave a [illegible] conceived, forceful portrayal of [illegible] genius of the phonetic laboratory [illegible] required no small degree of [illegible] to capture all the varying moods [illegible] the whimsical crack-brained specialist in accents. In hands less able the [illegible]fect might have been futile.

Cameron Mathews might have played the role of Col. Pickering [illegible] more conviction, at times. [illegible] Morris, Esther Evans, Madeline [illegible]dith, R. P. Donaldson, and [illegible] Bateman, all did creditable work [illegible] their various parts.

Woodley.

In the pictured version of [illegible] Louise Burnham's fascinating [illegible] "Jewel," which is the offering at the Woodley this week, all that is beautiful in the story is brought out. [illegible] most unusual to find a young [illegible] who can take a child's part, but [illegible] Ella Hall as Jewel, the little girl [illegible] 10 or 12 in her short frock and [illegible] full of doll, looks and acts the part to a nicety. The story is that of a child brought up in a home in which love is believed to be the [illegible] power in the world and that [illegible] thinking and living will bring [illegible] happiness. There are some unusually large interiors in the settings as well as some picturesque outdoor scenes. Miss Hall is ably supported by [illegible] Julian as the gruff aristocratic [illegible] grandfather who dislikes children. Mr. Julian is capital in the role.

Chapter fifteen of "The Goddess" is pleasing and this episode closes the beautiful serial.

Superba.

"Scandal," the five-reel [illegible] photo-play from the pen of Lois Weber, author of "Hypocrites," [illegible]turing herself and Phillips Smalley [illegible] the headline offering at the Superba for the week beginning yesterday. "Scandal" tells a powerful story [illegible] and its theme will appeal with equal force to both sexes. Decrying the unkind tongues whose wagging results in the destruction of good [illegible] "Scandal" preaches the eleventh commandment, "Mind your own business." Lois Weber, in the [illegible] role of Daisy Dean, the [illegible] tim of scandal, is seen in a part admirably suited to her dramatic talents. Phillips Smalley shares honors with Miss Weber, doing [illegible] work. Rupert Julian, as Roberts, the husband, crazed through jealousy, registers one of the best pieces of screen work of his successful [illegible]

King Baggot in a mirth-provoking comedy, "Their Only Child," is an added feature of an already [illegible] programme.

Alhambra.

Victor Moore, portraying "Chimmie Fadden," with all the [illegible] comedy that attaches to a bowery character transplanted to society circles, is being shown at the Alhambra Theater.

The story is of the bowery [illegible] gone by—when the Irish and [illegible] Germans were the prevailing nationalities and the man with the strongest arm had the greatest [illegible] "Chimmie" had the strong arm, [illegible] susceptible heart. Contrary to custom, "Chimmie" does not fall in love with the beautiful society lady [illegible] he rescues. Instead, he chooses [illegible] pretty French maid as the [illegible] of his affections.

The picturization of "Chimmie Fadden" follows its successful presentation, first as a series of [illegible] stories and later as a play. It is considered one of the best subjects [illegible] done by the Lasky company.

Trinity Auditorium.

Motion pictures of life beyond the Arctic circle are being shown [illegible] Trinity Auditorium this week, [illegible] phases of native Eskimo life, as well as of governmental existence, [illegible] shown. It is said that the [illegible] man who took the pictures [illegible] farther north than any other [illegible]rapher ever succeeded in doing. [illegible] result is a collection of remarkable views.

Theatres—Amusements—Entertainments

SUPERBA THEATER—516-20 South Broadway. CONTINUOUS FROM 11 A.M. PRICES 10c, 15c; LOGES 20c. "SCANDAL" ONE WEEK, BEGINNING MONDAY. Written by Lois Weber, author of "HYPOCRITES." Produced by Lois Weber and Phillips Smalley. THE PLAY YOU'LL NEVER FORGET. Free with each Loge seat, one Admission ticket to Universal City, where "Scandal" was made. Good until December 31st, 1915.

TRINITY AUDITORIUM—Matinee Daily 2:30; Evenings, 6:30, 8:30. All This Week. GRAND CHILDREN'S CARNIVAL. Startling—A Mile of Motion Pictures—Educational. Land of the Midnight Sun. WITH FUNNY CHARLEY CHAPLIN IN A SCREAMING COMEDY. POPULAR PRICES. MATINEES 15c—ALL SEATS—EVENINGS 25c. WATCH FOR EXAMINER COUPONS AND SAVE MONEY.

TALLY'S BROADWAY THEATER— 833 S. Bdwy. Sam Bernard in "POOR SCHMALTZ"

PANTAGES— Shows at 2:30, 7:10, 9:00. You must come early. 10c, 20c, 30c. BARNUM, the Master HYNOPTIST, a Sensation. THE SHADOW GIRL and the Salt Lake Beauties. MINT & WERTZ, the Eccentric Acrobats. VICTORIA FOUR, the Cabaret Champions. MUSICAL GORDON HIGHLANDERS, Favorites. CLARK & McCULLOUGH, Hobo Comedians. ITALIAN MILITARY PICTURES, Wonderful.

PALACE OF PICTURES— Bdwy. near 7th. Presenting V-L-S-E "Big Four of Picturedom" programme. VIOLA ALLEN in the Peer of All Pictures THE WHITE SISTER. ADDED ATTRACTION—PATHE NEWS SHOWING DENISHAWN GIRLS IN PLASTIC DANCES AND AT THE BATHING POOL.

VERNON A. C.—BOXING— TONIGHT. DOYLE'S, 38th AND SANTA FE AVE. ADMISSION 50c. SECTION RESERVED FOR LADIES. Take Santa Fe Ave. Car on East 7th or Vernon Ave. Cross Town Line to Door.

HIPPODROME— Main between 3rd and 4th. MATINEE DAILY 2:30. NIGHTS 6:45 AND 9:00. 2nd Anniversary Week 10—Big Features—10. Every Seat 10c. 3000 of 'em.

WASHINGTON BASEBALL PARK— Pacific Coast League. VERNON vs. LOS ANGELES. No Game today. Game called Wednesday at 2:45 p.m. Sunday morning at Vernon, 10:30. Two games Monday, Washington Park, 10:30 a.m. & 2:45 p.m.

THE MISSION PLAY— Every afternoon, 2:30—Every evening, except Sunday evening, 8:15—San Gabriel Mission. Secure seats city box office, Pacific Electric Station, Sixth and Main Sts. Telephones: Broadway 6878 and F1230.

"STRANGEST Sight in the World." A whole colony of giant-plumed ostriches that never cease to be amusing—350 of 'em. Watch them swallow whole oranges. See the exciting exhibition driving of the ostriches daily. Children love to come. Take South Pasadena cars on Main street. Round trip, including admission. Tickets on sale at P.E. Depot or Cawston downstown store, 723 Broadway. South Pasadena. CAWSTON OSTRICH FARM. 25 Cts.

WOODLEY THEATER— BROADWAY NEAR NINTH STREET. "THE GODDESS" LAST EPISODE. Ella Hall in "JEWEL" FROM THE FAMOUS NOVEL BY CLARA LOUISE BURNHAM.

MILLER'S— Junction of Spring and Main at Ninth. ROBERT WARWICK in "The Stolen Voice." Shows this week At 11, 12:30, 2, 3:30, 5, 6:30, 8 and 9:30 P.M. ADDED ATTRACTION—LAST CHAPTER OF "THE GODDESS."

REPUBLIC— Bert Levey's Theater. Main bet. 3rd and 4th. Cont. 1 P.M. to 11 P.M. 10c Any Seat. "3 OLD VETS" of the Civil War. LA PILIRICA—King Alfonzo's Favorite Dancer. Direct from Empress, San Francisco. Heading 6 big vaudeville acts and Wm. Faversham in "The Right of Way." 10c Any Seat.

Theatres—Amusements—Entertainments

CLUNE'S— AUDITORIUM. Theater Beautiful. Twice Daily. N'ts. 8. Mats. 2:30. Prices Nights, 25-50-75c. Matinees, 25-50c. Every Seat Reserved. 20th Big Week Starts Today. D. W. Griffith's Startling Picture NOW PLAYING. THE CLANSMAN or "THE BIRTH OF A NATION" Adapted from Thos. Dixon, Jr.'s Famous Novel. Seats Now Selling.

CLUNE'S BROADWAY THEATER—528 S. Bdwy. THIS WEEK GEORGE FAWCETT. Assisted by WM. DESMOND, MYRTLE STEADMAN, CHAS. RUGGLES, in "The Majesty of the Law." SHOWS 11—12:30, 2—3:30, 5—6:30, 8—9:30. In a Class by Itself.

ORPHEUM— The Standard of Vaudeville. Every Night at 8, 10-25-50-75c; boxes, $1. Mat. at 2 DAILY, 10-25-50c, Except Saturday and Holiday Matinees. CLARK & BERGMAN in "The Society Buds;" ORQUESTRA TORRENLANA; Senora Rivera, Mexican Band; BALL & WEST, "Since the Days of '61"; [illegible] & PHILLIPS, Pianist and Singer; THE GAUDSMIDTS, and their poodles; [illegible] WAHL, "Before the Theater"; JAMES TEDDY, Jumper. Last week [illegible] MORRIS & CO., "Mrs. Temple's Telegram." Orchestral Concerts, 2 and 8 p.m. Pathe Twice-a-Week News Views.

MASON OPERA HOUSE— BROADWAY, BETWEEN FIRST AND SECOND. All This Week—Matinees Wednesday and Saturday. Mrs. Patrick Campbell. Tonight, Wednesday Matinee, Friday and Saturday nights, "PYGMALION." Tuesday, Thursday evenings and Sat. Mat., "THE SECOND MRS. TANQUERAY." SEATS SELLING. Nights, 50c to $2.00. Both Matinees, 50c to $1.50. Next Week—Margaret Anglin in "Beverly's Balance."

IN THE FIELD OF SPORTS

The Los Angeles Times

XXXIVth YEAR. TUESDAY MORNING, AUGUST 31, 1915.—4 PAGES. PART III.

DUNDEE HANDS MITCHELL A SNAPPY BEATING.

Preparing for the Hunt!——*By Hatlow.*

THE SHERMAN INDIANS SEEM TO HAVE THEM ALL SCARED.

A DEEP blood-red shadow falls ever and anon upon the local football horizon. In the old days, when the mighty St. Vincent's teams cleaned up the whole Pacific Coast, there was this same red shadow falling always upon the victorious pigskin hounds.

SCARE 'EM.

Sherman Indians have always had the same effect upon local college football men that Stanley Ketchell had on the middleweights, that the mighty Howard Drew had on sprinters, and that the great Mathewson had on bush batters.

If the worst came to worst, the middles would face Ketchell, the sprinters would start against Drew, the batters would waggle their puny bats at the plate against Matty, but it was always with the same feeling that the condemned criminal faced the hangman.

UNCANNY.

There is something uncanny about the Indian athlete. He never knows enough to get tired. At the end of the game he is battering his opponent with the same merciless power that he showed at the opening whistle.

Sid Neighbors, the puggy impresario of the L.A.A.C. football squad, expressed the matter in quavering tones yesterday. "Well; we play 'em a practice game September 27, but, doggone 'em, they won't know it's a practice game and'll try to score a thousand points on us."

COME BACK.

This year, after several seasons of retirement, the redmen are going to try to come back.

They have already been on the job two weeks, and by a month from now will be in mid-season form and prepared to mangle anything dolled up in canvas panties that appears before them.

Ole Horse Wier, their heavyweight coach, has been drilling into them night and day the science of football. They seem to know all the rest by nature.

Wier has wonderful material. He has spread his dragnet all over the surrounding country and gobbled up the mighty bucks who can tear at one another for an hour at a time and never draw a long breath.

Occidental will have a mighty team this year. Pomona will likewise. So will U.S.C. Whittier, the L.A.A.C. and several other teams are showing advance indications of great aggregations.

The white man's teams have family troubles and refuse to play one another.

MEET 'EM ALL.

The redmen stand defiantly and challenge all.

By their showings against the Sherman Indians, the college teams of California will be judged.

The Indians have the drop on the other teams by their early start. If things turn out as they promise, there will be a lot of scalps added to the collection at Riverside before Christmas rolls around.

Fights.

MITCHELL HITS FLOOR OFTEN.

Weathers Three Knockdowns in Ten Rounds.

Italian Like Whirlwind in Milwaukee Ring.

Makes Opponent Look Like Green Novice.

A. P. VERDICT.

MILWAUKEE (Wis.) Aug. 30.—Johnny Dundee, New York lightweight, after flooring Ritchie Mitchell, Milwaukee, in the first round, and again in the second, was forced to extend himself to the limit for the next six rounds, while the ninth and tenth he took handily, gaining a newspaper decision here tonight.

[BY DIRECT WIRE—EXCLUSIVE DISPATCH.]

MILWAUKEE, Aug. 30.—Johnny Dundee all the way. That tells the story of the ten-round battle with Ritchie Mitchell in the windup of a splendid card of five bouts here tonight. Mitchell is a good, game boy and took a lot of punishment.

In the early rounds it looked like early curtains and a quick run for the last train, but Mitchell weathered three knockdowns and with the claret streaming from his nose and his legs wobbling, he came back for more. He certainly got it.

WHIRLWIND.

Dundee was a whirlwind in the ring tonight. No lightweight ever showed to better advantage in a ten-round fight against a supposedly capable opponent than did the jumping jack from New York. He had everything—speed, wallop and the correct measurement of his man.

That Mitchell was on his feet at the end of ten rounds of such terrific punching as he took straight in the face is the best praise than can be handed to him. He was game and he showed no inclination to quit under a bombardment that would have made many a good boy decide he had had enough.

YACHT RACES ON OCEAN PLANNED.

SCHOONERS KATOURA, ATLANTIC TO SAIL FROM SANDY HOOK TO NEWPORT.

[BY A. P. NIGHT WIRE.]

NEW YORK, Aug. 30.—Tentative arrangements were completed here today for a series of ocean races between the schooner yachts Katoura and Atlantic. The yachts, owned respectively by Robert E. Tod and James C. Brady, will meet in at least two races to be held about the middle of September. The course as at present laid out will be from Sandy Hook to Newport and return, but the starting point has not yet been selected.

Two valuable yachting trophies will be at stake in the Cape May cup and the Brenton reef cup, both of which are now held by the Katoura. The races will be sailed under the auspices of the New York Yacht Club and the Regatta Committee of that club. Both yachts are now being overhauled for the race.

MISSOURI TENNIS HAS NO UPSETS.

WOMEN PLAYERS WITH TITLES MANAGE TO GET BY FIRST ROUND.

[BY A. P. NIGHT WIRE.]

KANSAS CITY (Mo.) Aug. 30.—There were no upsets today in the first day's play of the Missouri Valley tennis championships for women on the courts of the Kansas City Athletic Club. Mrs. W. W. Yager of Kansas City, the present title holder; Miss Evelyn Seavey of Kansas City, Missouri Valley champion in 1910 and runner-up in the Central West in 1913, who returned to tournament play today after two years' absence, and Miss Marguerite Chesney of Phoenix, Ariz., won early victories Miss Mary Katherine Voorhees of Evanston, Ill., the Central West champion, won her first match by default.

AGNES W. WINS FIVE-HEAT PACE.

TAKES LAST THREE AFTER JACK GREEN TOOK FIRST AND SECOND.

[BY A. P. NIGHT WIRE.]

DES MOINES (Iowa) Aug. 30.—Agnes W. won first money in the 2.16 pace, the only five-heat race of the Great Western race circuit at the Iowa State Fair today. Agnes W. won the last three heats after Jack Green had taken the first two.

Summary:

Three-year-old pace, purse $600—Arkancello first, The Departure second; best time, 2:15½.

Three-year-old trot, purse $800—Hum Fast first, Sweet Aubrey second, Allie Watts third; best time, 2:15¼.

The 2:20 trot, purse $800—Sid McKerron first, Dr. Luster second, Joe Vincent third; best time, 2:16½.

The 2:16 pace, purse $700—Agnes W. first, Jack Green second, Bonnie Hal third; best time, 2:12¼.

The 2:13 pace, purse $700—Strathtell first, Elsie Janis second, Barlight third; best time, 2:11¼.

One-mile run—Wap first, Emma Stuart second, Marcus third; best time, 1:43¼.

Arthur Duffey, ex-amateur sprint champion, says: "Maxey Long, the old amateur quarter-mile champion, writes us from Washington, N. J., that he made his great record of 47 4-5s. on a five-lap track and not on a quarter-mile track, as many newspapers have stated from time to time. If this be true, we have no occasion to doubt Maxey's word, his performance of 47 4-5 was all the more noteworthy, for a five-lap track is slower than a quarter-mile track."

JOHNNY COUCH TO REJOIN SEALS.

WOLVERTON DEVELOPS HABIT OF HIRING AND THEN FIRING HURLERS.

[BY DIRECT WIRE—EXCLUSIVE DISPATCH.]

SAN FRANCISCO, Aug. 30.—Hiring and firing pitchers is developing into a favorite pastime with the San Francisco club. Manager Wolverton went through the motions of signing up Bill Steen of Detroit and Harry Ables, formerly of Oakland, and today he concluded arrangements for Johnny Couch to rejoin the club.

The re-enforcements thus acquired brings the pitching staff up to ten. Manager Wolverton admits that he is heavily stocked on pitchers and will relieve the situation in a day or so. Baum and Fanning seem to be the only reliable performers now on the force.

DAWSON AND OTHER STAR PLAYERS COMPETE TODAY.

[BY A. P. NIGHT WIRE.]

FOREST HILLS (N. Y.) Aug. 30.—Although the courts were still heavy from the rains of the past thirty-six hours, the Executive Committee of the National Tennis Association today hoped to start the first round of the national championship tourney at 10 o'clock tomorrow.

Among the more prominent contests carded for tomorrow will be those between C. M. Bull, Jr., and Lyle F. Mahon, both of New York; N. W. Niles of Boston and F. B. Alexander of New York; Harold Throckmorton of Sewaren, N. J., and E. H. Whitney of New York; W. M. Johnston of San Francisco and H. H. Hackett of New York, on the grand stand courts, while the outer courts will be given over to the majority of first rounds, including those of Maurice E. McLoughlin of San Francisco and Ernest F. Kuhn of Germany; C. A. Major of New York and Bernard Law of St. Davids, Pa.; Ward Dawson of Los Angeles and J. G. McKay of New York, and R. Norris Williams II, the title holder, and Adrian Riker.

With an entire session allotted to the championship doubles matches, the final round of the singles will not be reached until Tuesday or Wednesday of next week unless the officials decide to increase the number of matches planned for the closing days.

After the championships there will be a series of contests between the players of the East and West, although the dates and representatives for these matches have not as yet been named. It is understood that there will be several changes in the personnel of both the eastern and western teams as compared with those that met on the asphalt courts of the Pacific Coast earlier in the summer.

A new feature of the national tournament was an informal dinner given to the entrants in this city tonight. The leading racquet wielders from all parts of the country gathered around what has been termed a "training board" for a general talk and review of tennis.

YOSEMITE NATIONAL PARK WILL BE OPEN ALL WINTER.

[BY DIRECT WIRE—EXCLUSIVE DISPATCH.]

STOCKTON, Aug. 30.—Yosemite National Park will be opened to the public during the winter months, it was stated here today by Mark Daniels, superintendent of the National Parks. He said travel to the valley this year has broken all records and indicates that the great scenic wonder is increasing in popularity. It is believed that winter travel will equal if not exceed that of summer.

Daniels said that Yosemite City is to be rebuilt and that two new hotels will be erected. Work is under way on these structures and when completed the accommodations in the park will be of the very best.

Daniels declared that the Tiogo road would be one of the world's greatest scenic highways when completed. There is an allotment of $30,000 set aside for the improvement of the road and work is being rushed. When completed Stockton will naturally derive the greatest benefit of this road across the Sierras.

LOCAL MEN WIN CHAMPIONSHIP.

WOTKYNS LEADING CIVILIAN SHOOTER

GETS HIGHEST SCORE OF ALL IN ANNUAL NATIONAL INTERCLUB MATCH.

BY ALBERT HENRY WARDEN.

Beat upon the hewgag; play merrily on the kafoozelum! After a month of watchful waiting since its shoot of July 25, the first annual National Interclub military match of the War Department, the Los Angeles Rifle and Revolver Club has received the official word that its ten-man team won the championship of the United States, ten gold medals, and a trophy from the Assistant Secretary of War.

To make a good matter better, the "ofishul" dope adds that hard-working treasurer, G. L. Wotkyns, with 242, was the high man for the entire United States. All beholders will in future remove the chapeau, sombrero, or lid.

NO SLIPS.

The glad tidings in the form of rumors, but not official word, leaked in during the wait; but the targets, fifty of them six feet square, from each club, had not been checked up, and with the teams close many a slip comes when the grand little checking is done at Washington.

Uncle Samuel, who controls the civilian military rifle shooting of the country through his War Department, and through that and the Board of Promotion of Rifle Practice all of the clubs shooting and organized under War Department restrictions, tried this year for the first time in history one grand match, open to any of the 455 civilian clubs about the country, to be shot on the range of each club, on official targets from Washington, to be returned, and before officers appointed by the National Rifle Association, to boss pits and firing points. The rifles were to be the old Krag Jorgenson, or the new Springfield of the regular army and navy; and militia, military sights, positions and all.

THE COURSE.

The course was to be the same course used in the militia, viz. and to wit: Timed fire at 200 and 300; slow fire at 300, 500 and 600; possible score, 250 points. In said timed fire, which is merely rapid fire, the ambitious rifleman "endeavors," as the book says, to drop to the kneel at 200 yards when the target comes in sight, and then to fire ten shots at the figure of a prone man in the six-foot square of paper; time, 1½ minutes, during which the magazine has to be recharged with a clip of five cartridges. At the 300 branch of the same game the time is 2 minutes, and the rifleman has to drop to the prone or lying position the instant the target appears, and to fire ten shots. The figure is just 26x18 inches, set in the middle of the six-foot square of paper, and the figure is exactly the size of a man lying down and facing the shooter.

The slow fire is all prone, using the eight-inch bull at 200, and the twenty-inch at 500 and 600, bull in all of this shooting, including timed

(Continued on Fourth Page.)

G. L. Wotkyns.

GREAT TROTTERS TO STEP TODAY.

LEE AXWORTHY, PETER SCOTT TO RACE; DIRECTUM II AFTER MARK.

[BY A. P. NIGHT WIRE.]

YONKERS (N. Y.) Aug. 30.—The Grand Circuit meeting at the Empire City track here will open tomorrow with a race in which Lee Axworthy, 2:03 1-4, unbeaten this season, and Peter Scott, 2:05 1-4, winner of five consecutive races, are to compete with a half dozen other trotters for a purse of $5000. The race promises to be in the nature of a renewal of the $10,000 Merchants' and Manufacturers' stakes at Detroit a month ago, all of the contending horses in that event having been entered for tomorrow's contest.

Another feature of the Grand Circuit opening will be the attempt of Directum II, 1:58, to lower the world's record for pacers now held by him. The track promises to be fast.

Races for trotters of the 2:17 class and for pacers of the 2:15 class also are on the card, the purse in each event being $1000.

The meeting will continue four days. The National Stallion stakes, worth $7000, for three-year-old trotters, will be decided on Wednesday, along with the 2:18 trotting and the 2:07 pacing races.

AL JENNINGS NOT A DEER KILLER.

LOOK IN CREATURE'S EYES IS TOO MUCH FOR THE FORMER BANDIT.

[SPECIAL CORRESPONDENCE.]

SAN BERNARDINO, Aug. 30.—Al Jennings, former bandit, who is now in Bear Valley directing the production of several robbery scenes for a film company, will not go out after deer when the season opens Wednesday morning, according to the story which comes from the mountains. Jennings once shot a deer and was forced to use a knife to end its sufferings, and the look in the creature's eyes he cannot forget, although he was used to seeing the dying look in the eyes of men who were shot in gun battles that he witnessed in the early days. A large number of sportsmen are planning to go out from here for the hunting grounds outside of the new game refuge in the San Bernardino Mountains. Much of the best territory for stalking the game is located north and east of the limits of the reserve.

—FREE PRIZES

DEER SEASON OPENS WEDNESDAY

—Look over our new stock of high power rifles—other things you will need—Red Shirt—Red Hat—Shoes—Leggings—Canteen—Knife, etc.

PRIZES FREE

—The first party to bring a deer into our store the opening day will receive, first prize, a 250-3000 Rifle; second prize, Colts 45 cal. Auto Pistol; third prize, Deer Head mounted in any position.

FREE DEER HEAD COUPONS

—We are giving away free coupons which will entitle you to have a deer head mounted at a price which no taxidermist has ever offered before. Write, phone or call for one.

WE RENT and REPAIR GUNS

B. H. Dyas Co.
7th St. Near Bdway.

WINCHESTER

Factory Loaded Shotgun Shells "Leader" and "Repeater"

If you want to fill your game bag, first fill your pockets with Winchester factory loaded shotgun shells "Leader" and "Repeater." They have the speed, pattern and penetration essential for good shooting. All dealers keep them in the most popular loads. Be sure to see that every box you buy bears the big W

Trade Mark

THE GRAND PRIX, the highest honor, was awarded Winchester Guns and Ammunition at the Panama Exposition.

Big Leaguers Trying to Bolster Up Teams for Stretch.

National League.

FREAK HOMER BEATS CARDS.

Ball Bounces Off Bescher's Chest into Stand.

Whitted Breaks up Game in Tenth Inning.

Phillies Continue to Win in Pennant Fight.

[BY A. P. NIGHT WIRE.]

PHILADELPHIA, Aug. 30.—A freak home run drive by Whitted with one man out in the tenth inning gave Philadelphia a victory over St. Louis today, 4 to 3. Whitted's drive struck the bleacher wall, bounded against Bescher's chest and caromed into the stand.

ST. LOUIS.

	A.B.	R.	B.H.	P.O.	A.	E.
Huggins, 2b	[illegible]	[illegible]	[illegible]	[illegible]	[illegible]	[illegible]
Hyatt, 1b	[illegible]	[illegible]	[illegible]	[illegible]	[illegible]	[illegible]
Butler, ss	[illegible]	[illegible]	[illegible]	[illegible]	[illegible]	[illegible]
Bescher, lf	[illegible]	[illegible]	[illegible]	[illegible]	[illegible]	[illegible]
Long, rf	[illegible]	[illegible]	[illegible]	[illegible]	[illegible]	[illegible]
Wilson, cf	[illegible]	[illegible]	[illegible]	[illegible]	[illegible]	[illegible]
Miller, 1b, 2b	[illegible]	[illegible]	[illegible]	[illegible]	[illegible]	[illegible]
Betzel, 3b	[illegible]	[illegible]	[illegible]	[illegible]	[illegible]	[illegible]
Snyder, c	[illegible]	[illegible]	[illegible]	[illegible]	[illegible]	[illegible]
Meadows, p	[illegible]	[illegible]	[illegible]	[illegible]	[illegible]	[illegible]
Perdue, p	[illegible]	[illegible]	[illegible]	[illegible]	[illegible]	[illegible]
Totals	36	3	10	*28	13	2

*—One out when winning run scored.

PHILADELPHIA.

	A.B.	R.	B.H.	P.O.	A.	E.
Stock, 3b	[illegible]	[illegible]	[illegible]	[illegible]	[illegible]	[illegible]
Bancroft, ss	[illegible]	[illegible]	[illegible]	[illegible]	[illegible]	[illegible]
Paskert, cf	[illegible]	[illegible]	[illegible]	[illegible]	[illegible]	[illegible]
Cravath, rf	[illegible]	[illegible]	[illegible]	[illegible]	[illegible]	[illegible]
Luderus, 1b	[illegible]	[illegible]	[illegible]	11	[illegible]	[illegible]
Whitted, lf	[illegible]	[illegible]	[illegible]	[illegible]	[illegible]	[illegible]
Niehoff, 2b	[illegible]	[illegible]	[illegible]	[illegible]	[illegible]	[illegible]
Killifer, c	[illegible]	[illegible]	[illegible]	[illegible]	[illegible]	[illegible]
Alexander, p	[illegible]	[illegible]	[illegible]	[illegible]	[illegible]	[illegible]
Mayer, p	[illegible]	[illegible]	[illegible]	[illegible]	[illegible]	[illegible]
Becker, x	[illegible]	[illegible]	[illegible]	[illegible]	[illegible]	[illegible]
Totals	39	4	12	30	15	1

x—Batted for Alexander in seventh.

SCORE BY INNINGS.

St. Louis .... 0 0 2 0 0 0 0 0 1 0—3
Philadelphia ...... 0 0 0 0 0 0 3 0 0 1—4

SUMMARY.

Two-base hits—Long, 2; Hyatt, Bancroft. Home run—Whitted. Earned runs—St. Louis, 3; Philadelphia, 2. Double play—Luderus to Bancroft. First base on error—St. Louis, 1. Bases on balls—Off Meadows, 2; off Alexander, 1; off Mayer, 1. Hits—Off Meadows, 11 in 8 2-3 innings; off Perdue, 1 in 2-3; off Alexander, 7 in 7; off Mayer, 3 in 3. Struck out—By Meadows, 2; by Alexander, 3; by Mayer, 1. Umpires—Byron and Eason.

STANDING OF THE CLUBS.

PACIFIC COAST LEAGUE.

Club—	Won.	Lost.	P.c.
Los Angeles	84	67	.556
San Francisco	82	68	.547
Vernon	75	74	.503
Salt Lake	70	72	.493
Portland	65	76	.465
Oakland	68	84	.447

No games scheduled yesterday.

Today's Games.

Washington Park dark.
Portland at San Francisco.
Oakland at Salt Lake.

NATIONAL LEAGUE.

Club—	Won.	Lost.	P.c.
Philadelphia	65	50	.565
Brooklyn	65	56	.537
Boston	61	55	.526
Chicago	58	59	.496
St. Louis	58	63	.479
New York	54	60	.474
Pittsburgh	57	64	.471
Cincinnati	54	65	.454

Yesterday's Results.

Philadelphia, 4; St. Louis, 3 (ten innings.)
All other games postponed, rain.

AMERICAN LEAGUE.

Club—	Won.	Lost.	P.c.
Boston	79	39	.670
Detroit	78	43	.645
Chicago	73	47	.609
Washington	60	57	.513
New York	55	59	.482
St. Louis	47	73	.392
Cleveland	45	74	.378
Philadelphia	36	81	.308

No games scheduled yesterday.

FEDERAL LEAGUE.

Club—	Won.	Lost.	P.c.
Pittsburgh	67	52	.563
Newark	64	51	.557
St. Louis	66	56	.541
Chicago	66	57	.537
Kansas City	65	58	.528
Buffalo	60	66	.476
Brooklyn	57	67	.460
Baltimore	40	78	.339

Yesterday's Results.

Buffalo, 2; Brooklyn, 1.
Pittsburgh, 7; Chicago, 4.
Baltimore-Newark game postponed, rain.

AMERICAN ASSOCIATION.

Club—	Won.	Lost.	P.c.
Minneapolis	77	53	.592
St. Paul	75	54	.581
Louisville	66	59	.528
Indianapolis	66	62	.516
Kansas City	65	62	.512
Milwaukee	59	67	.468
Cleveland	54	71	.432
Columbus	47	81	.367

Yesterday's Results.

Columbus, 11; Indianapolis, 2.
Milwaukee, 13; Minneapolis, 3.

WESTERN LEAGUE.

Club—	Won.	Lost.	P.c.
Des Moines	80	52	.606
Denver	75	52	.594
Topeka	68	62	.523
Lincoln	66	64	.508
Sioux City	64	64	.500
Omaha	65	67	.493
Wichita	56	72	.437
St. Joseph	43	85	.336

Yesterday's Results.

Lincoln, 3-4; Omaha, 1-5.

NORTHWESTERN LEAGUE.

Club—	Won.	Lost.	P.c.
Seattle	74	62	.544
Spokane	78	66	.542
Tacoma	68	69	.497
Vancouver	65	67	.493

Yesterday's Results.

Seattle, 10; Spokane, 3.
Tacoma, 12; Vancouver, 4.

SOUTHERN ASSOCIATION.

Yesterday's Results.

Atlanta, 8-2; Memphis, 2-4.
Chattanooga, 1; Mobile, 0.
New Orleans, 2; Little Rock, 1.
Nashville, 2; Birmingham, 0.

Ten new turf and four new gravel lawn tennis courts have been added to the famous playing space at the Casino, Newport, R. I., the scene until this year of the "All-comers" championship event. The playing space is now made up of twenty-seven grass and seven dirt courts.

A circuit of thoroughbred race meetings for the Pacific Coast is the plan of the Golden Gate Breeders' Association, which is promoting the races at the exposition track, San Francisco, and is fathering the turf revival in California.

OLD CHIEF BENDER GETS HIS RELEASE FROM FEDS.

[BY A. P. NIGHT WIRE.]

BALTIMORE, (Md.) Aug. 30.—The unconditional release of Pitcher "Chief" Bender was announced today by the management of the Baltimore Federal League club. Bender was formerly with the Philadelphia Americans and for years ranked as one of the most famous pitchers in the game.

Chief Bender.

FEDERAL LEAGUE.

CHASE AND KRAPP DEFEAT TIPTOPS.

[BY A. P. NIGHT WIRE.]

BUFFALO, Aug. 30.—Gene Krapp bested Joe Finneran in a pitcher's battle this afternoon, giving the Buffalo Federals a 2 to 1 victory over Brooklyn in the final game of the series.

Chase played a prominent part in the Buffalo victory, securing three hits and helping get Buffalo's two runs. The score:

		R.	H.	E.
Brooklyn	0 0 0 0 0 0 0 1 0	1	8	0
Buffalo	0 1 1 0 0 0 0 0 x	2	6	2

Batteries—Finneran and Land; Krapp and Blair.

REBELS WALLOP WHALES, 7 TO 4.

[BY A. P. NIGHT WIRE.]

PITTSBURGH, Aug. 30.—In a hard-hitting game Pittsburgh defeated Chicago today by a score of 7 to 4. Neither Brown nor Barger was able to check the batting. The locals were the more fortunate in the placing of hits. The score:

		R.	H.	E.
Chicago	1 0 0 0 0 1 2 0 0	4	13	1
Pittsburgh	3 0 0 1 2 0 0 1 x	7	15	0

Batteries—Brown and Wilson; Barger and Berry.

LUDY LANGER TO BE HERE FOR SWIM

L.A.A.C. EXPECTS TO WIN THE SOUTHERN TITLE IN WALK.

Ludy Langer, the star swimmer of the Los Angeles Athletic Club, will return from the North in time to enter the Southern California Swimming Tournament.

This notable addition to the L.A.A.C. forces gives them by far the fattest chance of winning the event. Young Witt, who is called Langer the second, will also compete and should bring home several points.

The swimming tournament will be held September 9 and 10.

There has been a great deal of discussion as to where the show would be pulled off. Redondo, Ocean Park and the L.A.A.C. are all in line for the honor.

A large entry list has already been made up and it is expected that several hundred water sprites will indulge.

CHARLEYS ARE ON SPEAKING TERMS.

THE TWO MEN ARE RECONCILED AFTER BITTER SCRAP.

Charley Herzog and Charley Rigler are on speaking terms again, and Herzog actually won an argument the other day from the umpire who made himself notorious by slugging the manager on the field and getting away with it. It was over a lopsided ball, and Rigler threw it out on Herzog's protest. It all goes to show that players, managers and umpires as a rule hold no real grudges. In fact, President Tener says that Rigler is a better umpire and Herzog a better manager for the fight they had, meaning that both learned their lesson, and there may be some truth in it.

DUDLEY MUDGE SOME GOLFER.

CREATES TERRIFIC SENSATION IN MATCH PLAY FOR TITLE.

[BY A. P. NIGHT WIRE.]

DETROIT (Mich.) Aug. 30.—One of the strongest western contenders for the national amateur golf championship will be eliminated in the first round of match play at the Country Club tomorrow. The drawings which followed the completion of today's thirty-six-hole qualification test picked Charles Evans, Jr., of Chicago, to oppose D. E. Sawyer of Wheaton, Ill. Of the sixteen matches to be played none can compare in interest or importance with the clash between the two noted veterans.

Jerome Travers will meet George A. Crump of Philadelphia. The latter barely qualified. Francis Ouimet, national champion, has for his opponent W. H. Gardner II of Buffalo, who did not play impressive golf today. If Travers and Evans should win tomorrow and Wednesday they must meet on Thursday.

Ouimet, if successful, will not be obliged to play either until the final round for the championship Saturday. Close followers of the sport who studied the drawings declared that Ouimet had better than an even chance of successfully defending his title.

Arctic weather prevailed today, especially during the forenoon round. Dozens of unusually low scores were turned in. Robert A. Gardner of Chicago had the best mark, 76, for the first eighteen holes. He shot a 78 in the afternoon, but his consistent effort was not sufficiently low to make him the medalist. Dudley Mudge, the brilliant young player from St. Paul, who won the amateur championship of Minnesota about three weeks ago, captured the leading honor. In the morning he scored a 79, but he played a par 73 after lunch. Mudge had an opportunity to equal the course record of 72, but an overapproach on the eighteenth hole made it necessary to take two putts for a 4. Mudge's card follows:

Forenoon:
Out .... 4 5 5 5 3 5 4 4 4—41
In .... 4 6 4 4 4 4 5 4 3—38—79
Afternoon:
Out .... 4 3 5 4 3 5 3 5 4—36
In .... 4 4 4 4 4 4 5 4 4—37—73—152

Ouimet, who has been bothered with a cold, played a faster game than he did last week and his medal count was 155. Sawyer was one stroke behind him, while Travers and Evans finished with a card of 162. Nelson Whitney of New Orleans continued to attract attention and his 157 total was the result of steady play.

The most spectacular feat of the day occurred on the last hole and E. M. Byers of Pittsburgh was the hero. In the presence of a large gallery he sank a fifty-foot putt a few minutes after Oiumet had made a similar attempt but had failed by an inch.

The first match tomorrow will begin at 9 o'clock.

The pairings for the first match play round in the order drawn, with qualifying scores, follow:

R. A. Gardner, Chicago (154) vs. L. L. Brady, Detroit (164.)
T. M. Sherman, Utica (160) vs. George V. Rotan, Philadelphia (168.)
D. E. Sawyer, Wheaton, Ill. (156) vs. Charles Evans, Jr., Chicago (162.)
Paul Hunter, Chicago (157) vs. Gardner White, Flushing, L. I. (162.)
Jerome Travers, Upper Montclair, N. J. (162) vs. George A. Crump, Philadelphia (167.)
Max Marston, Springfield, N. J. (157) vs. Jesse Guilford, Boston (163.)
Dudley Mudge, St. Paul (152) vs. Hamilton Kerr, Manchester, Vt. (163.)
Howard B. Lee, Detroit (162) vs. Eben M. Byers, Pittsburgh (163.)
Davison Herron, Pittsburgh (158) vs. Nelson Whitney, New Orleans (157.)
Robert Hunter, Pasadena (162) vs. Alfred C. Ulmer, Jacksonville, Fla. (165.)
John G. Anderson, Mt. Vernon, N. Y. (161) vs. Reuben G. Bush, New Orleans (163.)
J. D. Scholtman, Detroit (161) vs. C. H. Gardner, Providence, R. I. (167.)
George S. Lynch, Toronto (164) vs. J. N. Stearns, III, Williamsport, Pa. (162.)
Albert Seckel, Chicago (165) vs. Sherrill Sherman, Utica (164.)
W. C. Fownes, Jr., Pittsburgh (160) vs. James D. Standish, Jr., Detroit (167.)
Francis Ouimet, Woodland, Mass. (155) vs. W. H. Gardner, II, Buffalo (166.)

A Sale.

LARRY CHENEY JOINS DODGERS.

Ebbets Buys Pitcher from the Chicago Cubs.

Joe Schultz and Bum Arm are Thrown In.

Robinson Sees Come-back for Heaver.

[BY DIRECT WIRE—EXCLUSIVE DISPATCH.]

NEW YORK BUREAU OF THE TIMES, Aug. 30.—Having allowed New York to sell Outfielder Fred Snodgrass to Boston, and New York also to release Outfielder Red Murray, who signed at his own figures with the Chicago Cubs, Boss Ebbets has decided it is about time the Brooklyn National League club got into the game of strengthening itself.

BOUGHT HIM.

Wherefore, Ebbets has bought Pitcher Larry Cheney from the Cubs for $3000 in cash and a human chattel. The chattel is Joe Schultz, who would be a third baseman if his arm came around strong. Furthermore, the negotiations for the release of Rube Marquard, the New York southpaw, are pending, and may be completed by tomorrow.

Rumors have been abroad for some time to the effect that Cheney was dissatisfied with conditions in Chicago. He and Manager Roger Bresnahan are said to have had their little differences. These probably originated in the fact that Cheney has not gone well this year, and the impetuous Roger became impatient.

GOOD RECORD.

Cheney last year had a record of twenty games won and eighteen lost, in the winnings being included six shutouts. This season he has been afflicted with lumbago, and could not strike his stride.

Manager Robinson's best trick is being a great judge of pitchers. He watched Cheney in his work and became convinced that whatever ailed Larry was only temporary and would be overcome in the course of the season.

ALL FIXED UP.

Recently that impression has been strengthened, and when Roger Bresnahan suggested a dicker Robbie took him at his word. Cheney is expected to report today, as the Cubs are playing in New York. Due to injury to his shoulder, which even Bonesetter Reese was unable to cure, Schultz cannot whip the leather across the diamond, and has been retained only as a pinch hitter.

Prior to his injury Schultz was making good hand over fist at third base, and had no reason to quit. He is a natural batter, and would hit around .300 if he pastimed regularly.

DILLON TO GET BACK IN UNIFORM.

RUMOR SAYS SUSPENSION IS TO BE LIFTED BY PRESIDENT BAUM.

[BY DIRECT WIRE—EXCLUSIVE DISPATCH.]

SAN FRANCISCO, Aug. 30.—Manager Dillon will likely be permitted to clothe himself with a uniform this week. President Baum has been out of town on his vacation, but it is hinted in official quarters that probably Dillon's suspension will soon be lifted. Dillon had a run-in with Umpire Toman and was set down indefinitely.

BROTHER PITCHERS ARE AGAIN UNITED

GET KICKED APART, BUT THEY WIND UP ON THE SAME TEAM.

Oddly enough, two former pitchers of the Phillies who were sent away from the club to get more experience, and largely because of their wildness, are now teammates at Providence. They are Toots Schultz, the former Penn twirler, and California Joe Oeschger. When with the Quakers Schultz broke Sherwood Magee's arm in morning batting practice, and after that he players feared to stand up before him. Toots couldn't get control, and as he was useless either in the morning workouts or the championship games, he was sent to a minor league. Last season and again this year Schultz has performed in fine style. Oeschger was banished from the Phillies temporarily for the same reason as Schult—fear of the Phillies to face him in the workouts.

TRACK BUILDERS GET EXCITED.

PUBLIC CONTROL EMOTIONS UNTIL SPEEDWAY IS REALITY.

The Los Angeles Speedway Association has become very much excited over the proposed building of a race track near Los Angeles. As soon as the course is built the public will probably become excited. Proposed speedways are one of the commonest varieties of amusement just at the present time.

The association has concluded all negotiations with respect to the purchase of 300 acres of land from the Laguna Land and Water Company. It is upon this land that the speedway will be built, with other amusement features.

GUN EXPERTS ARE NERVOUS WRECKS.

HUNTERS BRING IN OLD IRONS AND WEIRD IDEAS FOR OVERHAULING.

The gun experts all over town are having a terrible time. Every sporting goods store is full of hunters wishing to get their old rifles put back into shape. And they all have different ideas as to what the correct shape is.

Wolfe of the B. H. Dyas Company seems to be the worst picked on of the whole bunch. He has had several hundred guns to put in shape during the last few days. If the people would let him alone he would be all right. But every man insists on telling just how he wants the cannon fixed up. And some of the suggestions and demands that come to the fixit man would stop a clock.

The one way out of the difficulty is this. Take the orders and suggestions of the owners and then do it the way you want to. So says Wolfe.

ERSKINE LETS UP A GREAT DEAL.

STARTS OUT LIKE A WHIRLWIND, BUT HE SOON GIVES UP.

The dereliction of Erskine Mayer is some blow to Pat Moran. Erskine started off like a whirlwind, and for a time it appeared as though he and Alexander could bear the brunt of the work of pitching the Phils to a pennant. Mayer's work for the past six weeks, however, has been the weakest of any member of the Phils' staff of twirlers. Only the rounding to form of Demaree and Rixey has prevented disaster.

Bob Hunter

Of Pasadena, who is nobly upholding the honor of Southern California in the national amateur golf championships being played at Detroit.

TIMES DIRECTORY of Automobiles

Don Lee — Cadillac—G. M. C. Trucks. Twelfth and Main Streets. Main 5763 — Tires and Accessories

Metz — Metz touring model $685 fully equipped F.O.B. Los Angeles. Now on exhibition. Standard equipment throughout. METZ COMPANY 118 West Pico. Main 944 Home [illegible] — $685

Moon and Lexington — Lynn C. Buxton, Pico at Olive. Main 577—F[illegible]

Simplex — Exclusive High Grade Automobiles. A4947. 1027 South Olive Street. Main 7023. — Merc[er]

Times Directory of Motor Trucks

MOORE & DENBY TRUCKS — Gas and Distillate Trucks. PACIFIC METAL PRODUCTS. Main Office and Works, Torrance, Cal. Home 10301; Pacific. Salesroom and Service Station, 1128-30 South Flower street, Los Angeles. Factory Branch, San Francisco, Cal.

Moreland — DISTILLATE MOTOR TRUCKS Manufactured in Los Angeles By Moreland Motor Truck Co., North Main and [illegible]

PORTINA
THE MILDEST CIGAR MADE
10c 2 for 25c
CALIFORNIA CIGAR CO.
LOS ANGELES
DISTRIBUTERS

Mr. Wad is

Wanted.

BAKER AFTER MIKE GIBBONS

Australia Thinks Darcy Ca[n] Defeat Him.

Red Watson Makes Favor[able] Impression.

Kilbane may be Matched t[o] Box in Sydney.

[SPECIAL CORRESPONDENCE.]

SYDNEY (Australia) Aug. 12.—Mike Gibbons, the American phantom boxer, is wanted in Australia to fight Les Darcy, the Australian who knocked out Eddie McGoorty. Darcy is the boxing idol of Australia, and the sporting public thinks that he has only to meet Gibbons to defeat him. Great pressure has been brought to bear on Baker to get the American.

Baker has been negotiating with Gibbons for some time. He expects to come to terms with the middleweight after the latter fights Packey McFarland in New York.

Gibbons can almost name his own terms. The supporters of Darcy realize that his title to the middleweight championship of the world depends on this bout. They feel that he is the champion in everything but name. Everybody here would put his last cent on his winning. His defeat of McGoorty, they say, proves him to be the greatest. And Australia wants to see one of her sons a champion.

Then so much has been heard here of the wonderful cleverness of Gibbons that everybody is anxious to see him in action. Baker doesn't seem to think that he can keep Darcy from beating him down. "Snowy" says that he is a ten-round, not a twenty-round boxer.

JEFF SMITH.

On behalf of Jeff Smith and Al Lippe, a lovely letter, signed "Charles Warner," went to the American press for the purpose of knocking the fight game in Australia. A couple of hundred copies of this letter were typed off and scattered by post through the United States. "Charles Warner" is an unknown quantity in this town, but Al Lippe could probably tell who the mystery man is.

JEVNE'S 5¢ AT ALL CIGAR STORES
...Coca-Cola...
...RECTORY ...mobiles
...irectory ...Trucks
...E MOTOR TRUCKS ...d in Los Angeles By
...TINA
...CIGAR ...E 2 for 25c
...IGAR CO.
...ERS

Mr. Wad is Finding That the Fair Has Great Educational Value! By Gale.

Wanted.

BAKER AFTER MIKE GIBBONS

Australia Thinks Darcy Can Defeat Him.

Red Watson Makes Favorable Impression.

Gibbons may be Matched to Box in Sydney.

[SPECIAL CORRESPONDENCE.]

SYDNEY (Australia) Aug. 12.—Mike Gibbons, the American phantom boxer, is wanted in Australia to fight Les Darcy, the Australian who knocked out Eddie McGoorty. Darcy is the boxing idol of Australia, and the sporting public thinks that he has only to meet Gibbons to defeat him. Great pressure has been brought to bear on Baker to get the American.

Baker has been negotiating with Gibbons for some time. He expects to come to terms with the middleweight after the latter fights Packey McFarland in New York.

Gibbons can almost name his own terms. The supporters of Darcy realize that his title to the middleweight championship of the world depends on this bout. They feel that he is the champion in everything but name. Everybody here would put his last cent on his winning. His defeat of McGoorty, they say, proves him to be the greatest. And Australia wants to see one of her sons a champion.

Then so much has been heard here of the wonderful cleverness of Gibbons that everybody is anxious to see him in action. Baker doesn't seem to think that he can keep Darcy from tearing him down. "Snowy" says that he is a ten-round, not a twenty-round boxer.

JEFF SMITH.

On behalf of Jeff Smith and Al Lippe, a lovely letter, signed "Charles Warner," went to the American press for the purpose of knocking the fight game in Australia. A couple of hundred copies of this letter were typed and scattered by post through the United States. "Charles Warner" is an unknown quantity in this town, but Al Lippe could probably tell who the mystery man is.

Smith's law suit to recover moneys held back from him by the stadium comes on for hearing next week. He was disqualified for losing to Les Darcy on what was adjudged to be a deliberate foul. The lesson was conveyed that tricks outside the straight game would not be tolerated in Australia. Among Australian fans the general impression regarding Jeff Smith is that he was unlucky to have a manager when he came here a second time. Under Al Lippe's handling he missed valuable dates which yielded big purses to other fighters, and ended by suffering disqualification. In spite of the war, Australia is still the best place in the world for a boxer, and, thanks to Lippe, Smith has killed his chances here.

AMERICANS.

Billy Murray, Joe Bonds, Red Watson and Billy Kramer have all had their first fight in Australia. Two of them won and two of them lost. Murray's opponent was Mick King, until recently the middleweight champion of this country. King is an unusually powerful man with a specially good left hand, and Murray had swallowed that left glove many times before the twenty rounds were over. "Fighting Billy" was a little disappointing. Perhaps not fully acclimatized. He was slow in his boxing, though in the pure desire for fight he was equal to the reputation he brought with him.

Joe Bonds met Harold Hardwick, the young Sydney accountant whose amateur record included the heavyweight championship of the British Empire. Hardwick has had only a few professional fights and is getting better at the game all the time. McGoorty outfought him and beat him badly, but he learned a good deal in that defeat, and was better class in his work against Bonds. This was a very good fight. The visitor has a lot to learn in boxing, but he is a willing puncher, and now and then he was very dangerous to the Australian.

Red Watson fought Billy Yates, a young Australian lightweight. He was the first of the last batch of Americans to come into the ring and he fought like a man who hadn't got ready yet. He was slow and missed badly, while Yates planted blows all over him. Yates, however, didn't seem to hurt the American, who just fought on without noticing the punishment he received. He hammered Yates till the Australian lad was dazed and collapsed. What sort of impression the visitor made, by all his slowness, may be judged from the fact that his next fight is to be with Herb McCoy, the Australian lightweight champion, who is stamped as being undoubtedly the best combination of boxer and fighter in Australia.

Billy Kramer, who fights from welterweight to middleweight, was a welcome addition to the basket. He showed best of the American quartette in his fight with the Australian, Billy McNabb, in Melbourne. By the fourteenth round he had forced McNabb to quit. He will next fight Henri Demlen, Belgian champion, in Brisbane.

For the second time Herb McCoy has met Hughie Mehegan and knocked him out. In the summer McCoy tackled Hughie for the lightweight championship, 9 stone, 9 pounds, and won it by a knock-out in the fifteenth round. Mehegan subsequently annexed the welterweight title from Fred Kay.

This month McCoy and Mehegan met at 10 stone. The former finds it a great task to get down to 135 pounds in winter, and is consequently branded in some quarters as a "one-season champion." In view of the arbitrary weight, this match affected neither the lightweight nor the welterweight title and so McCoy and Mehegan are "as you were." The fight did, however, emphasize that McCoy is the pick of Australian boxing at any weight up to 140 pounds.

Three weeks ago McCoy volunteered for the army at Gallipoli. But every tooth in his head is artificial, and therefore he was turned down by the recruiting officers.

It is reported that a 22-year-old New Zealander, named Clark McConerchy, recently made a break of 1088 playing the English style of billiards at Tinaru, N. Z. McConarchy, whose father has a billiard-room, adopted the Gray method of scoring some time ago. He is reported to be very rapid, and has a record of 533 in thirty-two and a half innings. It is said that McConarchy has an excellent knowledge of the top-of-the-table game.

Trying to Revive Wrestling Game

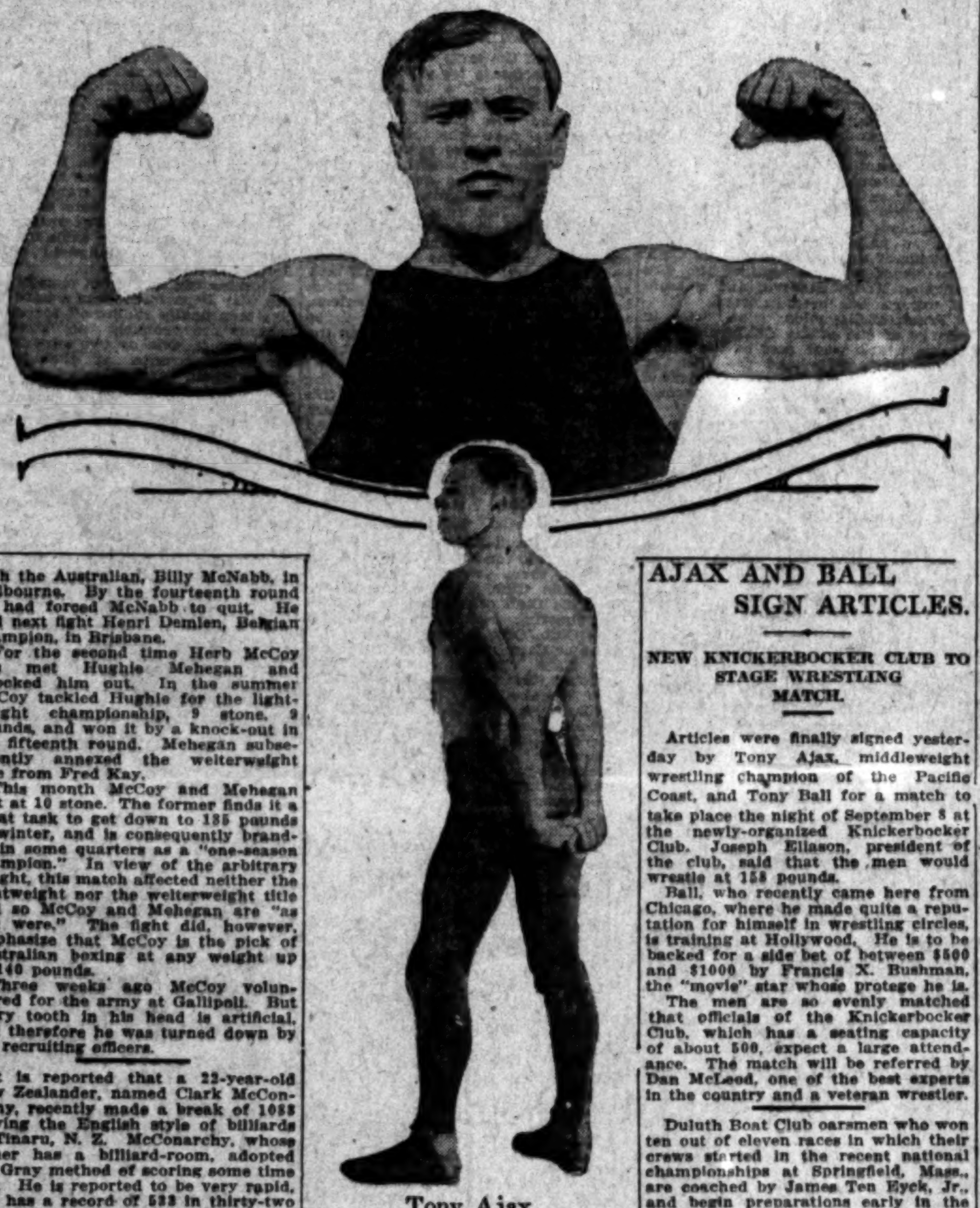

Tony Ajax,
Who will defend his title against Tony Ball in the near future.

AJAX AND BALL SIGN ARTICLES.

NEW KNICKERBOCKER CLUB TO STAGE WRESTLING MATCH.

Articles were finally signed yesterday by Tony Ajax, middleweight wrestling champion of the Pacific Coast, and Tony Ball for a match to take place the night of September 8 at the newly-organized Knickerbocker Club. Joseph Eliason, president of the club, said that the men would wrestle at 158 pounds.

Ball, who recently came here from Chicago, where he made quite a reputation for himself in wrestling circles, is training at Hollywood. He is to be backed for a side bet of between $500 and $1000 by Francis X. Bushman, the "movie" star whose protege he is.

The men are so evenly matched that officials of the Knickerbocker Club, which has a seating capacity of about 500, expect a large attendance. The match will be referred by Dan McLeod, one of the best experts in the country and a veteran wrestler.

Duluth Boat Club oarsmen who won ten out of eleven races in which their crews started in the recent national championships at Springfield, Mass., are coached by James Ten Eyck, Jr., and begin preparations early in the spring and follow a strict course of training similar to that in vogue in the big colleges.

Ananias and Jonah outdone

By Lynan Sinker.

Hundreds of autos pulled out of Los Angeles yesterday evening for the various deer and dove hang-outs. All of the machines were piled full of tents, guns, tobacco, hunters and other paraphernalia. All of the sportsmen were gazing out over the windshield as if they expected to see a couple of deer dart across the road at any moment.

A large number of hunters also left for their favorite spots on Sunday night. Many have been departing all during the week and many more are planning to get away tonight.

Taking all this into consideration, September 1 looks like a big day. Any deer that gets away from these several hundred crack shots has got to go some.

Bob Paulson of the B. H. Dyas Company has decided to suffer for the great cause and will be on hand at 4:30 o'clock Wednesday morning to hand out the prizes to the first to get in with the deer and doves. There are three prizes for the first three deer and a like number for the first limit of doves.

"It absolutely pains me," said Paulson, "to think of doing this and I sincerely wish the season didn't open until 10 o'clock. As it does, however, I shall be on the job."

A number of tennis stars left for the wilds yesterday. It is entirely too hot to play tennis and shooting has caught the eye of the racquet demons. Claude Wayne, Alphonso Bell, J. D. Flora and A. Brunson make up the party and they intend to strike in near Owens Lake. The deer reports from this region have been exceedingly good and the fishing is also excellent. Deer Mountain, one of the best hunting spots in the country, will be tackled, too, and a buick apiece is the aim and ambition of the expedition.

H. W. O'Melveny, W. G. Kerckhoff, J. E. Cook, E. E. Millikin and A. G. Wishon have left for the Mammoth district. M. J. Connell, who is already in that region, will join the party on their arrival. The six sportsmen have arranged to hunt in the Bishop country and also on Mt. Whitney. They are all cracks shots and as there are plenty of deer in the vicinity, they should have great luck.

The party will go as far as possible in machines and then pack in. Fishing is to be a secondary sport, but they expect to have all the fish they want, even at that.

Some hunters are not content with common deer but wish to bag lions and bear as well. Andy Canbin, A. W. Sealock and Harry Fisher have decided to try for all kinds of game. They are going to the Piute Mountains for a ten days' trip and will specialize on the tougher species of game. The Piute Mountains are somewhat out of the beaten path and there are so many deer there that most hunters are afraid of the place. They fear that they cannot keep from shooting more than their share. And as this is punishable by a great many different things, it is a poor thing to do.

These gentlemen, however, will take a chance.

Bill Baker and wife have journeyed to Catalina for a few weeks where they hope to shoot a number of goats and catch a couple of messes of fish. They also hope to get their names on the Tuna Club list before the end of the season.

Tom Lee, J. L. Keirk, Walter Keene and Jack Terris have mapped out an elaborate schedule for their hunting trip. They are going to Independence and from there to the Raymond Lakes near the head of the Kings River. Fishing is excellent in this neck of the woods and trout are almost too numerous. After fishing to their hearts content, the party will move to Paradise Valley, where they will do some tall shooting.

Kipper ranch is the cause of a great deal of trouble. Five men have departed for that spot and no one knows where it is. At least fifty people have demanded the location of the place but in vain.

A. G. Ragoss, Jack Gusman, Pete West, Charles McAllister and Fred Gusman are the only ones in on the mysterious secret and they have already gone. So the thing will probably remain dark until their return.

Carl Muller landed a 4½-pound croaker at the Long Wharf yesterday. He also says that he caught fifty-six mackerel. A few halibut completed the day's work. And what is more, he says he can prove all this.

Muller complains that most people use light tackle and this is all wrong. "You want to get a good, heavy pole," remarked the expert, "one that is about two inches in diameter at the base. Then get a line of similiar dimensions. Fasten a few hooks into this affair and tie a couple of railroad spikes on the end to act as sinkers. That's what I call a real fishing outfit."

And the mess of fish he caught certainly gives some weight to his remarks.

Carl Newerf and George Oliver have set out for Lang, Cal. This place is up near the desert and is reported to be an excellent hunting and fishing spot.

Parker Dean, Jr., John Dean, Jim Dean, Parker Dean, Sr., and Van Pellen are planning to go to Kern River. They will spend a month in the mountains and will try the shooting near Mt. Whitney. Bear and deer are their favorite forms of meat and they hope to get several of each.

Kern River, by the way, is one of the best trout fishing resorts anywhere. A number of fishermen have recently returned from that region and they are all more than enthusiastic.

The Universal Film Company will be represented in the hunting spotlight by a number of actor sportsmen. Five members of the company have leased guns and will attend the slaughter Wednesday morning. One of the men, fearing that he might be shot for a deer, procured a red, yellow, green, blue and white sweater. These colors are arranged in stripes and the general effect is something terrible. He plans to wear this all the time and it certainly ought to save his life.

VIETH INVENTS COMEDY STUNT.

TO SUBMARINE VENUS STEARNS AT THE CLUB SWIM FOR AMUSEMENT.

Frederick Vance Veith, comedy artist, swimming instructor, club professional, and water nymph of the L.A.A.C., has come forth with a new idea. Do not misunderstand by this that an idea is unusual for Vieth. Not at all. We should perhaps say that he has come through with still another idea.

And this time it is along the line of comedy. He has invented a new stunt for the next comedy swimming meet. Here it is:

Venus Stearns will be seen swimming placidly along the top of the nifty L.A.A.C. pool. Vance will plunge in at a distance and will do the German submarine act. He will disappear under the water and will go down with one foot in the air for a periscope.

Suddenly Stearns will give a tremendous jump out of the water, propelled by Frederick's foot, and will sink out of sight.

The submarine will then come to the surface and Stearns will lay on the bottom of the tank until the crowd goes home.

HUNTERS START STALKING DEERS.

[BY DIRECT WIRE—EXCLUSIVE DISPATCH.]

SAN BERNARDINO, Aug. 30.—Bound for the isolated regions of the San Bernardino mountains around Coon Creek, C. M. Grow and Walter Haile left tonight with Albert Silvas, well-known deer hunter of San Jacinto, to trail the giant buck which has eluded hunters for years. The big denizen of the forest roams only at night, and the hunters have made every preparation for landing him. The buck possesset so many points that hunters have been unable to count them in the few fleeting glimpses they have secured during former seasons, it is declared.

WHITTIER TO PLAY REAL FOOTBALL.

HIGH SCHOOL PROSPECTS LOOK GOOD TO COACH WHITE.

Coach White of Whittier High School returned from San Francisco yesterday and immediately began lining up his men.

"Things look very promising for us this year," said White, "and we expect to have the best team in the league. Many of theold players will be back, and a number of new men are signed up. This is my first year with the Whittier team, but as far as I have been able to find out, everything is O.K."

White was formerly coach at South Pasadena High School. He turned out some wonderful teams there and was at the top of the football league. He will have more men to work with at Whittier, and should whack out a first-class eleven.

MOTOR CAR DEALERS ASSOCIATION DIRECTORY

BEARDSLEY ELECTRIC —Beardsley Electric Co., 1250-1260 W. 7th. Home phone 53018; Pac. Wil. 788.

BUICK — HOWARD AUTO CO. 1323 S. Flower St. Home 60009; Main 9040.

CHALMERS—HUPMOBILE—Greer-Robbins Co., Twelfth and Flower Sts. Bdwy 5410; A1187.

CHANDLER—Chandler Motor Car Co. of Cal. 1144 So. Hope St. Main 3459, F5047.

FRANKLIN and SCRIPPS-BOOTH. Rauch & Lang and BAKER ELECTRICS. R. C. HAMLIN, 1040 South Flower St. Phones: 60249, Main 7877.

Three Cigarette Faults to Avoid

First, avoid cigarettes that don't just suit your own taste.

Second, avoid those that bother your throat or tongue.

Third, avoid those that make you "feel mean" after smoking all you want.

If Fatimas, for instance, seem to you to be guilty on any one of those three counts, we say, *avoid Fatimas.*

We mean what we say—for, when it comes to the *taste,* Fatimas can't possibly please *everybody*—no cigarette can do that. But Fatimas *do* please more men than any other cigarette costing over 5c.

That's one reason why you should *try* them.

Another reason is because they are so SENSIBLE—so free from any "after-feeling."

If you want to know exactly what a "sensible" cigarette is, just try Fatimas by these two tests. Do that little thing today—you'll be glad.

TWO TESTS FOR ANY CIGARETTE

Clip out these tests and try them on Fatima

FATIMA was the Only Cigarette Awarded the Grand Prize at the Panama-Pacific International Exposition.

FATIMA THE TURKISH BLEND Cigarette

20 Distinctively Individual FATIMAS 15¢

Orpheum.

SOMETHING FOR EVERY TASTE.

"Orquesta Torreblanca" Late at Orpheum.

"Society Buds" New Lasky Girl Show.

Miss Clark and Berman Sing Pleasing Duet.

BY GRACE KINGSLEY.

The refreshing cold-storage breezes from the ventilating plant make the Orpheum a pleasant place this week. And on the bill of fare is something for every taste, as the cannibal said when he stewed up the missionary and the pirate together.

The Orquesta Torreblanca, although arriving too late for the C-spot, where they were scheduled, kept the house in its seats for a couple of encores in the closing spot. The orchestra of twenty pieces contains every variety of instrument, from the violin to the mandolin, but the combination is a delightful one for the rendition of the soft, plaintive Mexican music, and showed to good advantage, too, in the more ambitious numbers like the "Carmen" selections. Added to which Senora de Rivera sang "Paloma" delightfully.

"Society Buds" is not up to the Lasky standard of "The Beauties" or "The Redheads." The plot never "pops." However, it's a snappy tab revue, which gets heavy returns on the musical end, particularly in the duet between Miss Clark and Mr. Bergman.

A play without a bed these days is an oyster cocktail without tobasco, a Follies without Leon Erroll: it is as inevitable as death and taxes, and so that there may be nothing lacking they haul in a very ornate baby-blue bed decorated with a lovely young female. This lady remains just long enough to inquire in charming bewilderment where she is, and to be told, apparently to her entire satisfaction, that she is among friends, and then is hauled off again to finish her nap. As Channing Pollock says, "whoever remembers the greatest number of jokes forgotten by everybody else ultimately become the author of a revnue. Very ulsimately!" This applies to "Society Buds," which must, however, have been written when a Watts joke was "good form." That joke died an awful death in the frost yesterday.

Miss Clark sang in her usual delightful manner and voice, and Jack Claire comedied amusingly. Just a line for that very pretty girl on the left (mostly on the left,) who speaks only one line, but is so pleasing personally, so beautiful and so possessed of personality, that there's no doubt she'll arrive some day.

Mike Bernard, in big type and Sidney Phillips in little type, have some fair songs, but they offer so many nationalities in their harmonies that perhaps that fact offers an excuse to the critics to remain neutral.

Foster Ball and Ford West appear in an old soldier sketch, in which Ball has an excellent makeup and characterization, but his material might be better. They get a good deal of noise, however, and the tremolo and red-fire stuff goes well with the old timers in the audience.

The Gaudsmidts are good clowns and so are their poodles. The act has a novel opening with one of the dogs carrying a sign out on the stage announcing the act.

William Morris continues the real headliner in "Mrs Temple's Telegram;" James Teddy continues his high-leaping act, and Stewart Jackson and Dorothy Wahl have some good new songs.

The dramatic season is setting in unusually early this year. Theater alley was all lit up last night. At the Mason Mrs. Patrick Campbell opehed in "Pygmalion;" at the Majestic, the ghost drama gave way to "The New Henrietta," with its all-star cast; "So Long Letty" rambles right along at the Morosco, and "The Yellow Ticket," with Marjorie Rambeau, began its third week at the Burbank; while the Orpheum, like the poor and taxes, we have always with us.

Hot Shot.

Here's what some of the actors think of that tin tag ordinance:

Grace Travers Montrose: So they've tracked poor Mr. Montrose to his lair at last. Poor Joe, he'll never have a day off now from all those different breeds of agents and actors who are "resting." It looks as if we'd have to move into a tree.

May Boley: My pride is much hurt. I live in a lovely flat, and have the front door, and I like people to think I own it.

Edmund Lowe: What will all the poor press agents do now that they can no longer wish mansions on the actors? Now, I really own a row of flats in the west end; bought 'em with that ten thou' I had left me last winter. They're fine, up-to-date flats, with all the modern conveniences.

De Wolf Hopper: I knew a city once where the thing was tried out. One day an Irish stranger came to town looking for Billie Smith. He came to a whole row of houses labeled "William Smith." Shaking his head in bewilderment and dismay, he cried: "And Bill used to be such a nice boy!"

Walter Catlett: Infernal nuisance, I call it. Fancy the trouble it will be to me to keep the rust brushed off all the tin tags on my blocks of houses.

Charlotte Greenwood: This is an awful blow to me. My press agent has been trying to break into print for six months about my owning that palace I live in out at Hollywood, and you can imagine how I shall feel to have my name on that dinky little Japanese dump down on Sansevein street, that my uncle left me when he died.

Absent Treatment.

Camille Astor, the chic little engenue of the Lasky company, who was married to William Spurlin of this city yesterday, is away on her wedding trip, but is giving 'em absent treatment in films, in the role of "The Duchess in "Chiminie Fadden" at the Alhambra this week.

Truth at Last.

Most exciting part of the story, continued from yesterday: Percy Bronson and Winifred Baldwin will appear in their new vaudeville motion-picture scenario.

Cruel Fate.

Talk about luck and "seasonable plays." Consider those poor actors at the Burbank. Last winter they were playing "Montmartre" and "The Songbird," and other clotheless dramas; and look at 'em in "The Yellow Ticket" this week.

When Michael Morton wrote the play he wished fur overcoats and ear mufflers and furs on everybody. And these hot days they are taking the actors and wringing them out after every exit, and in the alley back of the theater is a long line of ice cream wagons, soda pop garages, and high-geared lemonade stands, which do a good business between acts with the performers. Bill Colvin, so fat and happy, lost ten pounds and his golden smile in one afternoon; Marjorie Rambeau become more sylphlike after each performance, and Louis Bennison lost his en bon point in chunks.

"And the weather bureau presages cooler for next week," sighed Winifred Bryson, as she performed an act which, in a less dainty person, would be termed mopping her brow, "and next week in "Sadie Love" we wear evening clothes!"

Fashion Note.

Abe Stern, manager of the L-Ko films, blew in from New York a few days ago, bringing with him a whole repertoire of new clothes, which promise to make him the Beau Brummel of filmland. He moved in and out of several suits yesterday, but dwelt for the most part in his white linen, garnished with a tasty Panama.

Tears for Louis.

Louis Bennison bids farewell to Los Angeles next Sunday to go to New York, where he will start rehearsing in "The Unchastened Woman."

Cute blossom of "Society Buds."
Gladys Clark, who is proving a winner in the sketch of that name at the Orpheum this week.

Starring in "New Henrietta."
Thomas W. Ross and Mabel Taliaferro, as they appeared last night at the opening performance of a rewritten version of a famous old-time success, at the Majestic Theater. Three other stage artists of the first magnitude are also in the cast—William H. Crane, Amelia Bingham and Maclyn Arbuckle.

Hoot Mon!

THE GATHERING OF THE CLANS.

Los Angeles Scottish is Organized.

Preliminary Meeting Goes Off with Bang.

Many Experts for the First Shoot.

The Los Angeles Scottish is the latest organization to step into the military limelight. A preliminary meeting was held last night and by-laws and articles of incorporation were drawn up. Several military experts were present and the semi-official gathering went off with a decided bang.

The L. A. Scottish has two definite objects in view, the fostering of military training, particularly rifle practice, among the citizens of Scottish descent of Southern California, and assisting the United States War Department's plans for national defense.

Everyone who has heard of the proposed organization has shown enthusiasm, and a large number of prominent men have already signed up. The ultimate aim of the Scottish will be to form a regiment. For the present however, a battalion will be formed and as the organization grows the numbers will be increased.

The first official meeting of the L. A. Scottish will be held tonight. Officers are to be elected and a permanent organization is to be effected. Tuesday has been selected for the regular meetings. The body will meet in the assembly-rooms of The Times. Building on the second floor.

The first shoot of the L. A. Scottish has already been arranged. This affair will be pulled off on the Glendale grounds of the Los Angeles Gun Club. The shoot will be against the Los Angeles Motor Reserve, and a team of experts has been selected.

Frank McReynolds, who was in charge of one of the California State teams which went east to the Camp Perry meet, will head the list of crack shots. He is an experienced shooter and has piled up high scores in several gun affairs.

Frank Campbell, former officer of the Cleveland Greys, will also assist at the opening event. Campbell was the youngest officer in the Greys and, in fact, is the youngest man who ever held such a position in that organization. He was also with one of the high rifle teams in Europe.

Owen R. Bird, Joe Waddell and Clifford Macfarland and several others will complete the team.

COAST GOLFER IS AMONG WOUNDED.

CUTHBERTSON SHOT IN THE SIDE DURING FIGHTING IN NORTHERN FRANCE.

[BY A. P. NIGHT WIRE.]

SAN FRANCISCO, Aug. 30.—News was received here today that A. A. Cuthbertson of San Francisco, a well-known Pacific Coast golfer, was wounded in the side during the fighting in Northern France, and was in a field hospital. His wounds were not serious, it was stated.

Mr. Cuthbertson received a commission in the Black Watch Highlanders of the Forty-first Battalion soon after the European war began.

INJURED KNEE IS ZINN BECK'S DOOM.

WILL BE OUT OF GAME FOR SEASON ON ACCOUNT OF IT.

Zinn Beck, third baseman of the St. Louis Cardinals, probably will not play ball again this season. It has been decided that his injured knee must go into a plaster cast, which will not be taken off for six weeks. In the meantime, Betzel looks pretty good at third and Manager Huggins is not worrying, though he recognizes as fully as any one the ability of Beck.

FEET WALKER NOT TO RETURN TO OXY.

SINKS ALL HIS MONEY IN FISHING SMACK AND GETS SEASICK.

People who get seasick cannot play football. This is the opinion of "Feet" Walker, freshman football star of Occidental College. And hereby lies some story.

"Feet" and Ralph Deems decided that the easiest way to make money during the summer would be to fish. So they bought a dilapidated whaling smack and started in to rejuvenate it. They spent about two months getting the thing in shape. They put an engine in it, painted it, found a new name for it, and spent twice as much money as time putting the affair in fishing trim.

Finally, everything was ready, and the two whaling cracks set out to sea. But here the trouble started. "Feet" got seasick. The expedition had to beat it for land. And it took the unfortunate gent a week to get over the effects.

Then they started out again with the same results. Walker nearly died before they could land. But he was game. The third attempt was a replica of the first and second.

"Feet" had to give up the job. There was money in it, but he couldn't see it. It was a case of "fish to go to Occidental," so he decided to do neither.

A.A.U. SANCTION FOR TORRANCE A.C.

The Torrance Athletic Club has the latest bid to fame in the sporting world. This institution was formed not long ago and has secured the sanction of the A.A.U.

Wally Robb received a letter from Bartlett, secretary of the new club, announcing the first series of bouts for September 21.

There is excellent material for boxing matches in that city. Some of the factories have a number of husky birds who can fight like wild men. The competition promises to be keen betwen the factories and between nearby cities.

It is probable that a number of Los Angeles boxers will go down for the opening night.

AD WOLGAST LOSES AGAIN.

[BY A. P. NIGHT WIRE.]

NEW YORK, Aug. 30.—Packy Hommey, the local lightweight outfought Ad Wolgast of Cadillac, Mich., in their ten-round bout in Brooklyn tonight. Hommey had an advantage in five rounds; Wolgast in three, the other two being even. In the sixth Hommey closed the left eye of the former champion with a right swing. Hommey weighed 135; Wolgast, 135¾.

Joe Azevedo of Oakland, Cal., defeated Phil Bloom of New York in a ten-round bout. Azevedo weighed 134; Bloom, 135.

Wotkyns Leading.

(Continued from First Page.)

fire, counting five points, next ring, four, and so on.

SHRINKING ONES.

Of the noble 455 clubs affiliated with the N.R.A. and using government rifles and ammunition bought at cost to make, some 429 felt that there was no use in fighting the strong clubs, which were nearly certain of having the championship in their midst. As a result the strongest clubs of the whole number, twenty-six in all, entered in the big shoot, and the fuss was on.

BOIL DOWN.

Because of the large amount of ammunition necessary for practice in this timed-fire game—if a man is wrong with his first shot, he is wrong with all ten and does not find out until the ten are gone—the local club did not shoot this course at all in 1914, while the other clubs in the big shoot used this course, and qualified many men over it for the government silver lapel buttons. Not until April did the locals fire one shot over this army course, then a meeting was called, entry was made at the last moment, and hard practice started. Twenty men started to work for the team, which boiled down presently to seventeen, but finally five good men had to be eliminated in the final tryout for the ten best men and two alternates, allowed by the rules.

Two practice matches against the Douglas Rifle Club were won over this course by the locals. A second team went out to Pomona and got licked by the husky Pomona men in the worst exhibition seen this year; but it had the effect the team coach desired, of scaring some of them out of their self-satisfied state.

GRAND LINE-UP.

In the grand line-up of twenty-six of the most formidable clubs of the country, there were included Fort Pitt Rifle Club, Pensylvania; Phoenix Rifle Club of Arizona, a magnificent shooting organizations; Bucyrus Rifle Club, Ohio, winners of the club shoot at Camp Perry in 1913; Honolulu Rifle Club of our island possessions; First Missouri Infantry Rifle Club; Nogales Rifle Club; Douglas Rifle Club; Engineer's Rifle Club of Cleveland, winners of many world's records with the .22 rifle indoors; Quinnipiac Rifle Club, under the coaching of one of the finest rifle shots in the country, Capt. Richards of the Winchester factory; St. Paul Rifle Club of Minnesota; Rocky Mountain Rifle Club of Butte, and other sharks of high degree, whose reputation was enough to scare out the common ordinary clubs making up the 429 staying out.

ROLLS AROUND.

Finally there rolled around the fateful day of the 25th of July, without any particular hope on the part of the locals, in spite of their hard work. There was the fear that some of the clubs in the match were composed of militiamen, who had gotten practice last year and used State ammunition this year in practice instead of paying 2½ cents a shot, as do the purely civilian riflemen. Also, there rolled around Col. Cook of the Trader's Bank, formerly inspector of rifle practice of the Iowa National Guard, and a vice-president of the great National Rifle Association, and Sergt.-Maj. Decius of the Seventh California, one of take charge of the firing point, the other of the pit detail putting on the targets.

SILENCE.

No man was allowed to address a man at the firing point excepting the regularly appointed team coach, and as this person was one of the team, as a team coach he was a fine shooter, and as a shooter he was a fine team coach.

The team started off strong at 300 slow fire, with 44.2 average out of the 50 possible; did not do quite so well in proportion at 500, with only a 46 average; did well at 600 with 46.1 average, and then came through in the final stage with an average of 45.8 per man in the time fire, which meant that nearly six shots out of the ten fired in this rapid fire, hit the man figure, and the other four went into the five-inch four ring surrounding this figure. A 47.3 average at 300—7.3 shot out of ten hitting the man at three city blocks in two minutes for the ten shots—made a fine wind-up for the trying day. The team lost 25 points in a minute or so by the bonehead plays of three men, Crossman firing but nine shots at 200, for 43 total, thinking he had fired all ten shots; March scoring but 37 at 200, with his entire group over the shoulder of the figure instead of in it, and Thompson pulling the same stunt at 300, in spite of his constant practice.

HOWEVER.

However, the total was enough, and at the biggest feed the club has seen, ten handsome gold medals will be handed out to the ten men on the team, and the big trophy, probably a cup, will be handed around and admired. The first annual trial of Uncle Sam's clubs is over, and the scalps hang in the Los Angeles wigwam.

The ten averaged 229.4 per man. The militia of the country give the gold bar, the highest in the State's list of bars, for a total of 210. The lowest man on the Los Angeles list had 220, this, too, in hot competition, before strange officers, and with all the strain that such a shoot entails on the shooter.

HISTORY.

That the club win is not a freak win, let the past record of the club say. Organized in 1908, absorbing the wreckage of the Los Angeles Revolver Club, a few years later, taking in the remnants of the strong Southern California Rifles still later, the club has gone forward steadily in its work. In 1913 three of its members in the California State tryout for the State rifle team, won first, second and third at Sacramento. Two of them landed eighth and tenth in the United States tryout at Camp Perry for the Pan-American Rifle Team; one of them landed ninth place in the President's match for the military rifle championship of the country, with 600 entries.

The team won the Pacific Coast Rifle League championship several years ago, lost but one match last year (this to the strong shooting Phoenix Rifle Club,) and it cleaned up on two other very strong organizations outside of the clubs of the Pacific Coast League, which it beat. Shooting its service rifles against the Schuetzen rifles of the Turners, the team won three straight matches on the local range offhand, although its does not concentrate its efforts on the standing position. Then it took into camp the British Rifle Club's Federation of England, three straight cable matches, American new Springfield against British Lee-Enfield.

Eliminating to the ten men fixed by the War Department was a hard task. The men finally sliding off for various reasons are probably as strong as those on it. One or two were dripped for nonappearance at the try-out, among them Sergt. Umsted, a strong, consistent shot; A. H. Aikin, E. D. Neff, Umsted, Goldsborough, Kissel-Kar Scriven and Willard were all of team class, but just outside the pale for one reason or another.

SOME SHOT.

The fine shooting of Wotkyns, in taking high individual, is almost as much satisfaction to the team members as the win of the team match. Dropping but eight points out of the 250, 42 bulls and 8 fours, the hard-working Pasadenan cleaned up every other crack civilian shot in the country, and 260 of them fired in this competition. The Pasadena contingent has been especially tickled, being loyal as usual, and the remarks of W. R. Jackson, in particular, have been taken as the biggest boost Wotkyns could possibly get.

The scores, National Interclub Military Rifle match:

Name—	Timed fire. 200	Timed fire. 300	Slow fire. 300	Slow fire. 500	Slow fire. 600	Ttl.
G. L. Wotkyns	49	50	47	48	49	243
Dr. L. Feisenthal	46	48	45	49	46	234
W. R. Jackson	47	48	48	43	46	232
W. G. Hansen	48	49	43	44	47	231
D. R. Dickey	50	48	42	44	47	231
R. J. Fraser	48	46	44	44	45	227
I. O. Gardiner	45	49	48	45	44	226
E. C. Crossman	43	49	43	48	43	226
H. C. March	37	48	44	48	47	224
A. L. Thompson	45	38	43	47	47	220
Grand totals	458	473	442	460	461	2294
Average	45.8	47.3	44.2	46.0	46.1	

Course shot over: 200 timed fire, 10 shots in 1¼ minutes from the kneel, target 18x20-inch figure of man on 6-ft. square of paper. 300 timed fire, 10 shots in 2 minutes, prone, same target. 300 slow fire, 8-inch bullseye, 26-inch "four" ring, target 4x6 ft. 500 slow fire, 20-inch bull, target 6-ft. square. 600 slow fire, same target. Bullseye in all cases counts 5 points, "possible" 50 points for the 10 shots.

FRED MERKLE GETS WELCOME COMMENT

CERTAINLY MAKES GOOD AS TENDER OF GARDEN PATCH.

Fred Merkle as an outfielder is getting a lot of favorable comment. In fact, his work is of such class that a good many critics are given to saying that it has been a standing mistake that he ever was played on first base. And yet, good as he is as an outfielder, how many first basemen are there in his league who are better than he at that position?

COMSTOCK WINS HIS FIRST GAME.

Pitcher Ralph Comstock wanted a bonus of a $1000 for reporting to the Cincinnati Reds and in view of his past performances as a major leaguer, President Herrmann could not see it. So Comstock jumped to the Pittsburgh Federals, where he appears to have struck his class, for he won his first game for the Rebel Oakes outfit quite handily.

HEINE PEITZ IS OUT AFTER JOB.

Heine Peitz is reported as an applicant for a job on President Tener's umpire staff. However, the staff seems to be filled up now that Hank O'Day has come back, and anyway, there are several applicants ahead of Peitz. The veteran also is reported to have an offer to coach the baseball team of the University of Indiana next spring.

Theatres—Amusements—Entertainments

MOROSCO'S BURBANK THEATER— POSITIVELY LAST WEEK
MARJORIE RAMBEAU in THE YELLOW TICKET
BEGINNING SUNDAY MATINEE MARJORIE RAMBEAU in "SADIE LOVE." By Avery Hopwood.
Nights—25-50-75c. Mats. 25c and 50c.

MOROSCO THEATER— "SO LONG LETTY"
2½ HOURS OF JOY
With CHARLOTTE GREENWOOD and SYDNEY GRANT and A CAST OF STARS
PRICES: NIGHTS 25c, 50c, 75c; MATINEES 25c, 50c.

MAJESTIC THEATER
TONIGHT and All Week
MATS. WED. & SAT.
THE GREAT FIVE-STAR AGGREGATION WM. H. CRANE, THOS. W. ROSS, MACLYN ARBUCKLE, AMELIA BINGHAM, MABEL TALIAFERRO AND AN EXCELLENT COMPANY IN
"The NEW HENRIETTA"
(THIS IS NOT A MOVING PICTURE.)
NOT A MOVING PICTURE

One Week Only, Com. Next Sun.
4 Bargain Matinees —Monday (Labor Day;) Wednesday; Thursday (Admission day) and Saturday.
PRICES—ALL MATS. 50c to $1.
GUY BATES POST in OMAR THE TENTMAKER

COST $800,000
MOST WONDERFUL OF ALL PHOTOPLAYS
THE DIAMOND FROM THE SKY
SCENIC! DRAMATIC! SPECTACULAR!
AT THESE THEATERS

AMERICA'S GREATEST CIGARETTE

Cities and

Pasadena.

SCREENED FIRST PICTURE PLAYS.

Twenty Years Ago New Yorker had Trouble.

Pasadena Society Belle to Wed an Ensign.

British Captain Disappears from Hotel Green.

TO MARRY A FIGHTER.

CAPTAIN MISSING.

MINISTER PASSES.

$10,000 for a Suggestion

CHICHESTER'S PILLS

31, 1915.—[PART III.]
Entertainments
OST $800,000
THE DIAMOND FROM THE SKY
SCENIC! DRAMATIC! SPECTACULAR!

Cities and Towns South of Tehachepi's Top—Los Angeles County News

Pasadena.

SCREENED FIRST PICTURE PLAYS.

...nty Years Ago New Yorker had Trouble.

...dena Society Belle to Wed an Ensign.

...ish Captain Disappears from Hotel Green.

[LOCAL CORRESPONDENCE.]

...SADENA, Aug. 31.—Alexander ... of New York, the man who in... the picture play, is staying for ... days at the home of Mrs. J. ... of No. 409 North Raymond ... Mr. Black is at present con... with a publication service.

"... was twenty years ago that Mr. ... undertook the production of a ... on a white sheet," and, although ... not claim to have invented ... motion picture as it is known to-... the fact is clearly established that ... was the first to attempt a com-... play in pictures.

"The principal difference between ... picture plays and the 'movies' ... was that my photographic ... did not move so rap-... hence speech was necessary ... with the show," said Mr. Black ... "I supplied the speech ... the characters.

"There was a tremendous amount ... work attached to staging those ... plays put on twenty years ago. ... to have a company of actors ... do the movie companies today, ... also had to have specially-pre-... scenery, including both interiors ... exteriors.

"The strain of putting on one of ... plays was something terrific, for ... to carry all the details in my ... mind. It generally took three ... to get a play ready for the ... and even after that my troubles ... not ended, for getting my words ... exactly to the pictures was no ... task in itself. I had to have ... high-priced operator, and in order ... our thoughts and actions might ... simultaneous, I was attached to ... by wires, buzzers, telephones and ...

"I wrote the plays, staged them, and ... acted as reader. The whole ... was so complicated that I ... not entrust any part of it to ... other person, and the strain finally ... so great I gave it up."

TO MARRY A FIGHTER.

... William Tileston Cushing has ... the engagement of her ... Mary Wells, and Ensign ... Sherman Parr of the United ... Navy.

... Mary Cushing sprang into no-... last winter when she was ar-... for calling one of Pasadena's ... policemen a "fathead." Miss ... had left her machine stand-... outside the residence of David ... minus head and tail ... while she was on her way to ... entertainment at the Hotel ... Miss Cushing was imper-... a Turkish woman, or at any ... was dressed in a Turkish cos-...

... she emerged from the Blan-... residence the policeman was ... a match to find out what the ... of the machine was. Miss ... promptly blew it out. The po-... struck another one and Miss ... blew that one out also. This ... when she hurt the cop's dignity ... calling him a fathead.

... next day Miss Cushing appeared ... and paid her fine. She said ... Pasadena police made more ... over a little thing like an ... lamp than they did when ... over a man back in her home ...

... Cushing was very prominent ... society circles while in Pasadena, ... is also a great traveler. She is ... in Oakland, registered at the ... Hotel.

CAPTAIN MISSING.

Leaving his valuable personal ef-... at the Hotel Green, Capt. Frank ... Morse, D.S.O., formerly of ... British army, has disappeared ... sight. He has not been seen ... heard of in Pasadena since April ... when he is supposed to have left ... confiding his intentions to ... and it has been suggested ... he might have been lost on the ... leaving on the ship after ... passenger lists had been made out.

Capt. Morse was past the age at ... he could rejoin the army but ... the extraordinary conditions in ... his services might still have ... useful to England. This makes ... friends cling to the belief that he ... in England where he might have ... called so suddenly as to be un-... to come back to Pasadena for ... effects.

The captain comes of a famous ... family. His father was Maj.-... R. A. Morse of the Royal Ar-... Capt. Morse was in active ... in the Burmese War in 1885-... and displayed such valor that he ... mentioned four times in the dis-... of the commanding general ... later received a medal with a ... He was also given the Dis-... Service Order by Queen ... and was given a promotion ... the South Staffordshire Infantry.

Capt. Morse came to Pasadena on ... 22, registering at the Green ... His baggage contains some ... personal effects, including a ... fur-lined overcoat.

MINISTER PASSES.

Rev. W. H. Dyer, brother of City ... Herman Dyer and of Fayette ... of Pasadena, passed away Sun-... night at a sanatorium, where he ... been for the last two years fol-... a stroke that left him unable ... walk and hardly able to talk. He ... be buried today at All Saints' Episcopal Church with Bishop Joseph ... Johnson of the Episcopal diocese ... Los Angeles, officiating, and a num-... of Episcopal clergymen acting as ... bearers.

Rev. Mr. Dyer was 81 years old and ... native of Manchester, Vt., having ... all his active life as a minister ... the West. For a number of years ... was assistant rector at St. Paul's Cathedral, Los Angeles.

After graduating at Gambier Col-... O., and a theological seminary, ... Mr. Dyer came West, arriving ... San Francisco in 1866, where he was ... to Episcopal churches at ... City and Carson City, Nev. ... Carson City Mr. Dyer went to ... Rafael and from there to Sonora, ... county, where he passed ... years before going to Los An-...

The funeral service will be held at ... o'clock at the church and inter-... will be at Mountain View Ceme-tery. Mr. Dyer was unmarried and leaves no other near relatives than those mentioned.

LONG ILLNESS OVER.

Albert B. Hawkins, 78 years old, died at his residence, No. 166 North Bonnie street, yesterday afternoon after an illness extending over two years. Four weeks ago Mr. Hawkins, who was a Grand Army veteran, grew worse and his son, T. L. Hawkins of New Orleans, was notified. He arrived here two weeks ago.

Mr. Hawkins was born in Panama, New York and went when young to Chautauqua county, New York, where for a half century he was engaged in the drug business, owning numerous stores in the county. He retired and came to Pasadena five years ago and for two years was president of the Chautauqua County Society of California. He was a member of the Calvary Baptist Church, where his funeral will be held. Wednesday morning at 10 o'clock and will be under the auspices of the G.A.R. Rev. B. B. Jacques will preach the sermon.

Besides his widow he leaves three sons, H. H. and A. L. Hawkins of Pasadena, and T. L. Hawkins of New Orleans, all of whom were with him when the end came. The body is now at Turner & Stevens undertaking parlors.

GREEN'S NEW MANAGER.

Bradbury F. Cushing, who last year was assistant manager of the Hotel Green, will return to Pasadena this fall as manager of the big hostelry, as David B. Plumer, the former manager, has been unable to agree on certain new ideas with Col. G. G. Green.

Mr. Cushing is at present in the East attending to the preliminary work for the Green's winter season. He has a summer hotel in the White Mountains and many guests who stay with him in the summer come out to stay at the hotel he manages in the winter.

For a number of years Mr. Cushing was chief clerk of the Raymond Hotel, but last season went to the Green where he organized a number of the notable dancing and amusement features of the season.

Hotel Vista del Arroyo, Pasadena. —[Advertisement.

MONGREL TIGE DIES A HERO.

[LOCAL CORRESPONDENCE.]

TAFT, Aug. 30.—Tige, the mongrel dog of Henry Barnes of the Cuyama oil lease, died a hero instead of the ignominious death his master had planned for him, for he was about to be shot because of old age and worthlessness.

Barnes has a homestead, and Tige made his home there. Yesterday the dog and Barnes's little daughter were in the garden when a rattlesnake was met in their path. With apparent heroism the animal sprang between the reptile and the child, and received the snake's venom in his neck. The dog died, but the child was thus spared, and Mr. and Mrs. Barnes have buried Tige with honors.

SCHOOL CONTRACT LET.

Riverside Company to Construct Harbor Building—Tuna Running Heavily Off Shore.

[LOCAL CORRESPONDENCE.]

LOS ANGELES HARBOR, Aug. 30.—The Cressmer Construction Company, Riverside, has been awarded the contract for the new Fifth-street school building at San Pedro at $86,400. In order to make the building come within the estimates it was necessary to change the plans and substitute maple for concrete floors.

The building will be built around three sides of a hollow square, and will conform to the street grades, giving three stories on Sixth and one story on Fifth street. The building will front on Center street, with two stories and basement on the south wing, and two stories on the north wing.

CANNERY OUTPUT.

Receipts of tuna from Anacapa Island have been heavier during the past three days than at any time for a month, and canneries are running a great part of the time, although not to full capacity.

The Tuna Exchange, which supplies most of the older and larger canneries, has been receiving an average of about thirty tons a day. For a time it was feared the canneries might have to shut down in the middle of the season because of the scarcity of fish.

"Hotel del Coronado" is cool.—[Advertisement.

CHARGE OF ASSAULT.

Iron Works Foreman at Bakersfield Shoots Workman in Left Heel. Complaint Issued.

[LOCAL CORRESPONDENCE.]

BAKERSFIELD, Aug. 30.—Following a quarrel of several days ago between L. A. Bannock, a foreman at the Bakersfield Iron Works, and Bert Duffy, a mechanic working under Bannock in the pump shop, a complaint has finally been issued for Bannock on an assault charge.

The altercation occurred last Monday morning, in which hammers and monkey wrenches played a part after Bannock shot Duffy in the left heel and the gun had been taken from him.

After some words the previous Saturday, Bannock discharged Duffy on Monday morning. Duffy charges Bannock came at him with a discharge slip in one hand and the gun in the other. Both men are Knights of Columbus.

Bannock came here less than two years ago from Los Angeles, where he was with the Union Tool Company.

Cool, comfortable "Coronado."—[Advertisement.

STRANGE MEXICANS.

[BY DIRECT WIRE—EXCLUSIVE DISPATCH.]

SAN DIEGO, Aug. 30.—The appearance of a number of strange Mexicans in the vicinity of Campo, fifty miles southeast of here, has led the residents of that vicinity to believe that there is a Carranza movement against Gov. Cantu, the Villa Governor of Lower California, with headquarters at Mexicali. The matter was reported today to Sheriff Conklin and to Dist.-Atty. Marsh. Several armed and mounted Mexicans were seen a few days ago, but they disappeared soon after. Campo is near the border.

Leave the heat of the city and enjoy the pleasures of Coronado Beach. —[Advertisement.

Pomona.

GIRL'S FIGURE LOOMS LARGE.

Pomona Killing Develops into Possible Duel.

Child-bride the Object of Amorous Attention.

Swimmer's Neck Broken in Ganesha Park Pool.

[LOCAL CORRESPONDENCE.]

POMONA, Aug. 30.—Married at 15 and separated from her husband a few months later, Victoria Zamarripa, a Mexican girl, is the central figure today in the mysterious murder of Edouardo Diaz, her stepfather, who was shot and killed in the backyard at the place where his wife has been living.

The body was found by Constable Frank Slanker just after the deadly encounter took place, and the victim was expiring as the officer arrived upon the scene. There was nobody in sight. Marie Diaz, the wife, was in the house. She was locked up on a charge of murder and her preliminary hearing before Judge Barnes will be conducted Thursday forenoon at 10 o'clock.

Mrs. Diab maintains stubborn silence in her cell, but there is a supposition that she knows more about the murder than she cares to tell. About three weeks ago, Victoria, the stepdaughter of Diaz, led him down to Constable Slanker's home and told the officer that the man had been attempting to break into her room while she slept.

It is alleged that Diaz made several advances to the girl, and while the wife refused to live with Diaz, it is nevertheless suspected that she may have been jealous of the attentions he is said to have lavished upon Victoria against her will.

COAXES HIS WIFE.

Diaz did not live at home prior to his assassination. He resided with a brother. Several weeks ago he went to the home of Mrs. Diaz and took away from her the three children she had borne him. Frequently he returned and tried to coax her to go and live with him. Saturday night he returned and met his death. The duel may have been premeditated. Two friends of Diaz said they tried to get him to go home with them, but that he said he couldn't, because he was "going to sit up and lay for an ox."

After the shooting occurred a black-barreled .38-caliber revolver, upon one shell of which the hammer had descended and failed to explode, was found a few feet from the body of Diaz, and this gun is said to have been the one he showed to friends. A shiny .38 from which three bullets had been fired lay twenty feet away. Two of the bullets had struck the man in the face and another took effect in the neck. Death was almost instantaneous.

As near as can be learned, Mrs. Diaz had no men associates. Victoria was away over night, so the coast was clear for the settlement of some sort of differences, and they were fought out to a tragic end. Victoria denies that her stepfather ever received any favors from her. She says that when he was under the influence of liquor, he sometimes bothered her, but that when he was sober he seemed anxious to kill her.

DIES OF BROKEN NECK.

From the effects of a broken neck which he received while diving into the municipal swimming pool at Ganesha Park late Saturday afternoon, Hewlitt Robinson of Holtville, who was passing the summer at the home of his sister, Mrs. R. P. Kelly, near Chino, is dead.

In company with several local High School boys with whom he played when he lived here ten years ago, Robinson, who weighed 196 and was 23 years of age, was enjoying the water at the pool, Saturday. Lyman dived off the tower and disappeared under the water. Just as he was coming up, Robinson dived horizontally from the end of the plunge. It was apparent that the heads of the two boys would crack together, so Robinson turned his head to one side and Lyman's head hit him in the neck. He was carried from the plunge paralyzed from the armpits down. He could talk but gradually lost the sense of feeling.

A consultation of physicians was held and an operation was decided upon. It was performed at the hospital. The surgeons discovered that the seventh cervical vertebra was dislocated and the spinal cord mangled. He lived only a few minutes after the operation.

Enjoy the balmy breezes from the ocean and bay at "Hotel del Coronado."—[Advertisement.

SHOTS LIKELY FATAL.

Santa Ana Mexican Set Upon by Others—Brother Begins Prosecution.

[LOCAL CORRESPONDENCE.]

SANTA ANA, Aug. 30.—Leonardo Reyes is at the Santa Ana Hospital with two bullet wounds in his chest. No hopes are entertained for his recovery.

Reyes's brother, Innocente, has sworn to a complaint against Jose Reveles, Feliz Revelez and Juan Rios, charging them with complicity in shooting Leonardo during a fracas which occurred at a house about a mile south of Blankenbeckler's store on West Fifth street.

NEWS BRIEFS.

Judgment for the plaintiffs has been entered in the case of the Title Insurance and Trust Company of Los Angeles vs. Sam Amsel. Personal property to the value of $282.70 is ordered sold by the Sheriff.

Mrs. Jane Dometrius has sworn to an affidavit of insanity against Carl Newman, who lives at Westminster. Mrs. Dometrius has rented to Newman the house in which he lives. The affidavit sets forth that when Mrs. Dometrius and her son Charles, aged 10, visited the property yesterday Newman drew a revolver and threatened to kill them.

BELVEDERE LIGHTS UP.

[LOCAL CORRESPONDENCE.]

BELVEDERE, Aug. 30.—Belvedere will celebrate the lighting of the first street lights tomorrow afternoon and evening with an auto parade, which will start at 4:30 p.m. and go through the main parts of Belvedere. It will end at the schoolhouse, where there will be speeches and refreshments. Supervisor Hamilton will deliver a speech, and prominent persons of Belvedere are also on the programme.

HIT ON HEAD AND MAY DIE.

[BY DIRECT WIRE—EXCLUSIVE DISPATCH.]

VENICE, Aug. 30.—James Hickey, about 20, of No. 326 North Avenue 21, Los Angeles, will likely die from concussion of the brain from a peculiar accident he suffered tonight under the Windward-avenue pier.

Hickey was running along the beach with a number of other young fellows, and in passing under the pier was struck on the head. Before he lapsed into unconsciousness he said some one hit him, but the police are of the opinion that his head hit a pile or other piece of timber.

OBJECT TO TAX LEVY FOR FAIR.

SAN BERNARDINO BOARD OF SUPERVISORS SOUNDED ON PROPOSITION.

[LOCAL CORRESPONDENCE.]

SAN BERNARDINO, Aug. 30.—Although no official action has been taken, it is understood the Board of Supervisors will not favor a tax levy to provide money for a continuation of the southern counties exhibit at the Panama-California Exposition should the fair be extended, as is proposed.

The board has received a communication from J. P. Smith, chairman of the San Diego County Supervisorial Board, inquiring the sentiment of the local board in regard to the proposition. The letter is taken here to indicate that plans for extending the San Diego exposition are not merely rumors.

In his letter Smith says that even if the exposition does not continue for another year the southern counties display might be maintained, and that the San Diego Supervisors plan a 6-cent levy in either event.

COURT'S ORDERS.

Leo Ashton, the 18-year-old boy involved in the "love nest" case in which Mrs. Eva E. Gemblering is being held on a charge of contributing to the dependency of her two children and also to young Ashton's delinquency, was sent by an order of the Juvenile Court today to the home of his parents, Mr. and Mrs. J. B. Ashton, of No. 1172 Pine street, there to remain under the watch of his relatives.

The boy promised the court he would obey the orders of his parents and try to forget his infatuation for the woman, many years his senior. Mrs. Gemberling is to be given a hearing soon. The lad must never communicate with the woman again, the court ordered.

A dip in the ocean or bay at "Coronado Tent City" will keep you cool.—[Advertisement.

FETED EN ROUTE TO HIS DIOCESE.

ONTARIO LAYS FLOWERS AND FRUIT AT FEET OF NEW BISHOP.

[LOCAL CORRESPONDENCE.]

ONTARIO, Aug. 30.—The Rt. Rev. Joseph Glass, new bishop of Salt Lake, en route from Los Angeles to his new field on the Pacific Limited as special guest of General Manager Nutt of the Salt Lake Railway, was given a hearty greeting by Ontario Catholics when his train made a short stop here this morning. His party was joined here by Rev. Father F. X. Becker of St. George's Catholic Church.

The delegation who greeted the bishop this morning and showered him with Ontario roses and fruit included Mrs. William H. Lindley, Miss Jessie Lindley, Mr. and Mrs. Leon F. Lucas, Miss A. Nortmann, Mrs. Otis G. Cheeley, J. J. Kaufmann, Joseph P. Lindley and J. P. Hogan.

FIRST BLOOD.

Members of the school board of the Mountain View district won the first point in their legal clash with E. N. Wanamaker and others over the location of a proposed new school building today, when Judge H. T. Dewhirst, sitting in the Superior Court, knocked out an order temporarily restraining the board from further action.

This, however, does not necessarily mean that the board will not be enjoined since the hearing of the case was set for September 13. Wanamaker, who is a prominent ranchman of the Mountain View district, representing a number of taxpayers, brought the suit. He charges that Benton Ballou, one of the board members, took matters in his own hands and caused work to be begun on a new schoolhouse without consulting other taxpayers of the district as to its location. A warm fight is promised.

Why swelter when you can be cool at "Coronado Tent City."—[Advertisement.

SAN GABRIEL CONCERTS.

Auto Parties Attracted by Music Makes Gay Assemblage in Quaint Mission Town.

[LOCAL CORRESPONDENCE.]

SAN GABRIEL, Aug. 30.—The first of a series of Sunday evening concerts was given by the newly-organized San Gabriel band on the Plaza last night. The Plaza wasg filled with an enthusiastic crowd of residents, the habitues of the Latin quarter turning out en masse. Automobiles filled with parties from the mountain resorts on their way to Los Angeles were attracted by the music, and the side streets were packed with machines lined up for the concert.

The new street lights were turned on in full and the scene was one rivaling the brilliance of the Plaza in the old days. The success of the concert was so great that preparations are already under way for the continuance of the music for the remainder of the summer.

The band was organized by George E. Killenger about four months ago. He has worked unremittingly with the men to bring their work to a high standard, and one of the features of the fiesta on September 16, which will celebrate the first lighting system of the city, will be the work of the orchestra. It has twenty-six pieces and will be augmented by additional music from other cities on the night of the fiesta.

Coronado agency, 334 Spring st.—[Advertisement.

CLUBS PLANNING TO CONSOLIDATE.

MONROVIA BELIEVES MERGER IS BEST FOR ALL CONCERNED.

[LOCAL CORRESPONDENCE.]

MONROVIA, Aug. 30.—A consolidation of the Monrovia Granite Club with the Automobile Country Club of this city was proposed today by Louis Lefebvre, manager of the Auto Club, in a communication addressed to the directors of the Granite Club. It is understood the matter will be taken up at once, and a favorable reply is expected.

The coalition of the two clubs has long been urged, as the Granite Club is looking for new quarters, which could well be furnished by the country club, which occupies the remodeled La Vista Grande Hotel. New tennis courts, a swimming pool and other features will be added to make the place a thoroughly up-to-date and well-equipped clubhouse, should the deal go through.

SUNDAY-SCHOOL IN SAND.

Three thousand Redondo Beach bathers stared yesterday as thirty boys from the Presbyterian Church of this city, under convoy of their teacher, Mrs. Thomas Pottenger, calmly seated themselves in the sand and gave their undivided attention to the study of their Sunday-school lesson.

And while the subject wasn't about Jonah, it was about Elijah, who was carried straight to heaven. The boys journeyed down to the beach from here because their teacher, Mrs. Pottenger, is spending her vacation at Redondo Beach.

ONCE A SLAVE.

Aunt Kattie Morris, who was 47 years old in 1863, when Lincoln struck the shackles of slavery from her, sees no reason to stop working just because she is in her one hundredth year. Yesterday she drove through town calling on her numerous friends among "de white folks" and soliciting money for the new Zion church recently built by her people here. Mentally and physically alert, and with her excellent memory unimpaired, she still enjoys life to its utmost.

Aunt Kattie was brought to Southern California thirty years ago from South Carolina by E. J. (Lucky) Baldwin, who imported a trainload of negroes to work on his rancho at Santa Anita. Aunt Kattie was one of Gen. McLean's slaves and refused to leave his plantation when freed. She stayed until the general died.

Coronado the coolest resort.—[Advertisement.

GREATER HEAT WITH NEW GAS.

LONG BEACH TO GET FUEL DIRECT FROM FULLERTON FIELDS.

[LOCAL CORRESPONDENCE.]

LONG BEACH, Aug. 30.—This city will soon be served with natural gas from the Fullerton fields, testing 1050 to 160 British therman units, to replace the present mixed artificial and natural gas coming from Los Angeles. This is the answer of the gas corporation to the recent agitation by the Municipal Commission for a reduction in the gas rate.

Heretofore the gas brought down from Los Angeles had been diluted until it showed only 600 B.T.U., as specified by ordinance. The price here is $1 per thousand cubic feet. The company feels that in the greater heating capacity the demands for cheaper gas has, in a measure, been met.

Acting on orders from the commission, Gas Inspector O. R. Cline has been making an investigation of the gas situation preliminary to a request to the Railroad Commission to fix the rates here.

The Long Beach gas reduction plant was closed down a month ago, following a visit here of officials of the Long Beach Consolidated Gas Company.

BEACH BRIEFS.

David Burcham, principal of the High School, today received word that his father, A. J. Burcham, had been crushed by logs and drowned in a stream near his home in Kelso, Wash. The elder Burcham was overseeing the logging when the accident occurred.

Earl Daugherty, local aviator, returned today from Ventura with his pockets lined with greenbacks after three successful flights at the Ventura County Fair. Thursday afternoon his motor stopped when he was 600 feet up, and in volplaning he narrowly missed a fermer and his horse. Because his flight was cut short he soared again Friday.

H-o-t does not spell Coronado.—[Advertisement.

Use Poslam When Itching Skin Annoys

Don't suffer itching torments from any eruptional trouble, even for one day. Just use Poslam. Relief is immediate—all itching stops. Depend upon Poslam to heal and quickly drive away Eczema and all surface affections. Assures skin comfort always, but particularly in hot weather when Rashes, Mosquito Bites, Pimples, Prickly Heat, Hives, Itching Feet, Ivy Poisoning, etc., bring great distress.

Poslam Soap is medicated with Poslam; the ideal soap for daily use on the skin; toilet and bath.

For samples, send 4c stamps to Emergency Laboratories, 32 West 25th St., New York City. Sold by all Druggists.

BRENTWOOD PARK

Telephone for our auto to take you to Brentwood Park today.

J. Albert Campbell
BRALY-JANSS CO.
320 Pacific Electric Building
Main 1371—Home 10026

SANTA BARBARA VOTES BRIDGES.

BONDS TO BE ISSUED TO HELP COMPLETE HIGHWAY FOR STATE.

[BY DIRECT WIRE—EXCLUSIVE DISPATCH.]

SANTA BARBARA, Aug. 30.—Santa Barbara county today voted to issue bonds in the sum of $350,000 to build bridges along the State highway.

Four other bonding propositions were voted down, winning a favorable vote only in the northern part of the county. One proposed an issue of $893,000 for a system of public highways. Another was for $95,000 to build a road into the Cuyema. Another called for $100,000 for a county hospital and $16,000 for a detention home.

The highway system was opposed on the ground that the specifications did not call for permanent roads. Santa Barbara city and neighboring communities rejected all proposals by a heavy vote except bonds for highway bridges, which were unopposed.

FIFTH FOREST FIRE.

The fifth incendiary forest fire in two weeks occurred early today at the head of an abandoned trail near Montecito, a suburb. Forest rangers subdued the flames before any material damage was done.

The fires during the past fourteen days have all occurred in the region where forest rangers discovered two horsemen last summer galloping along the mountain trails scattering firebrands as they went.

Nice, cool, shady nooks at "Hotel del Coronado."—[Advertisement.

ACCUSED OF ROBBING MINE.

Five Men are Arrested in Sierra County for Depredations Against the Plumbago Properties.

[BY A. P. NIGHT WIRE.]

GRASS VALLEY, Aug. 30.—With the arrest late Sunday of Bert Sommerville, James Thompson, Jack Allen, Arthur Hartwell and Jack Hammill, Sierra county officers believe they have apprehended the men responsible for a series of depredations against Alleghany district mining men which began last May.

The men, who are in jail at Downieville, are charged with the robbery of the Plumbago mine, which was the scene of crimes for which they are held on suspicion.

The robbery on July 4 of Manager Person of the Plumbago mine, when the result of a clean-up was taken from him, and several alleged incendiary fires on mining properties were included in the series.

FORTUNE OF WAR.

[BY DIRECT WIRE—EXCLUSIVE DISPATCH.]

SAN DIEGO, Aug. 30.—Roy B. Hull of Pasadena, who has been held by the Mexican authorities at Tia Juana since Monday for running over and killing a Mexican soldier, was taken to Ensenada today by automobile for trial. Roberto Farfan, a close friend of Gov. Cantu, accompanied the prisoner to Ensenada. Farfan has been an emissary between Hull's friends and the Mexican officials during Hull's trouble.

The heat does not reach "Coronado Tent City," on Coronado Beach.—[Advertisement.

Peerless Fans

$8.50 and up

Naturally during the kind of weather we have been having one's mind and fancy turns to the cool seashore and lofty mountain resorts. While in town make your office and home cool and enjoyable with a Peerless fan.

ESTABLISHED 1901
Woodill-Hulse Electric Co.
The Electric Shop
111-113 E 3rd St.
"JUST AROUND THE CORNER FROM THIRD & MAIN"

Under the State Insurance Laws

MORTGAGE GUARANTEE CO. is a legally authorized insurance company. It is under the same restrictions as any other insurance company.

The Insurance Commissioner demands four written reports each year from this company and has the right to inspect its financial condition at any time.

Payment of principal and interest on the mortgages represented by Mortgage Guarantee Co.'s 5½% Guaranteed First Mortgage Certificates is insured by Policies of Mortgage Insurance that are just as binding as any other form of insurance.

5½%
(Guaranteed) First Mortgage Certificates

Certificates in $100 and $1000 multiples. Ask for Booklet "B."

UNDER STATE SUPERVISION.

MORTGAGE GUARANTEE CO.
Fully-Paid Capital $2,500,000
626 So. Spring
(20)

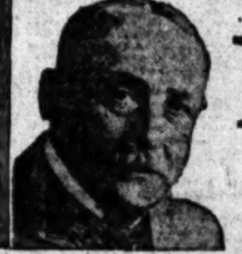

I CURE PILES
Fistula and all Rectal Diseases
WITHOUT an OPERATION
By MY PAINLESS DISSOLVENT METHOD

For twenty-five years I have been curing diseases of the rectum and lower bowel. During that time my experience as hospital and railroad surgeon, as college lecturer and professor, has enabled me to develop a method that is superior to others.

My method is not a "home cure" or a "correspondence treatment," but it is an application of skilled treatments administered under the most rigid antiseptic conditions in my office.

I solicit old, severe and obstinate cases of fistula, prolapsus, fissure and ulceration that have heretofore resisted all treatments employed. If you are a sufferer from rectal trouble I invite you to investigate my method thoroughly by talking or writing to any of my cured patients. If you will call at my office I will be pleased to give you the names and addresses of many well-known Los Angeles people I have cured, whom you may interview in regard to my treatment.

Read what a few well-known Southern California people have to say of my method. Many similar letters are on file in my office.

WELL-KNOWN SANTA MONICA MINISTER CURED.

This is to certify that Dr. C. H. White has cured me of a distressing hemorrhoidal ailment of 25 years' duration. His method of treatment is effective, but not severe. He has the appliances, the knowledge and the skill born of many years of specialization in this fruitful source of physical disease. He accomplishes all his claims in his advertising, and at reasonable expense.

I take pleasure in heartily commending the man and his methods.
WESLEY K. BEANS, Pastor First Methodist Episcopal Church, Santa Monica, Cal.

ANTI-SALOON LEAGUE SUPERINTENDENT CURED.

My Dear Mr. White: I am thankful for the privilege of bearing witness to your ability to treat, without pain, and with success, the delicate and disabling diseases which result from sedentary work. To all who need the services of a skillful, sympathetic and experienced specialist in your line, I heartily commend you. Very sincerely yours,
ERVIN S. CHAPMAN, D.D., LL.D., Superintendent State Anti-Saloon League.

PRESIDENT OF WHITTIER COLLEGE CURED.

For more than ten years I was a sufferer from a painful affliction, which nearly ruined my usefulness as an organizer and teacher. Dr. C. H. White of Los Angeles has completely cured me by a process that was painless and rapid, and I desire to go on record as recommending the Doctor in diseases of his specialty.
THOMAS NEWLIN, President Whittier College, Whittier, Cal.

Dr. C. H. White Rectal Specialist

Rooms 332-3-4-5 Wesley Roberts Building, 166 West Third St., Los Angeles, Cal.
Old address 307 California Bldg., Second and Broadway.

Business: Money, Stocks, Bonds—Trade—Local Produce Market—Citrus Market

FINANCIAL.

OFFICE OF THE TIMES,
Los Angeles, Aug. 31, 1915.

Bank clearings yesterday were $2,150,960.77, an increase of $375,757.79, compared with the corresponding day last year.

	1915.	1914.	1913.
Monday	$2,150,960.77	$2,775,221.98	$2,535,432.03

New York Money Market.

[BY A. P. NIGHT WIRE.]

NEW YORK, Aug. 30.—Mercantile paper, 3½@3¾; sterling exchange, sixty-day bills, 4.58; demand, 4.61½; cables, 4.62¼; bar silver, 47; Mexican dollars, 37; government bonds steady; railroad bonds, irregular; time loans, steady; sixty days, 2½; ninety days, 2¾@3; six months, 3¼; call money steady; high, 2; low, 1⅞; ruling rate, 2; last loan, 2; closing bid, 1⅞; offered at 2.

London Money Market.

[BY ATLANTIC CABLE AND A. P.]

LONDON, Aug. 30.—Bar silver, 23d per ounce; money, 3½@4 per cent.

Stocks and Bonds.

PUBLIC BUYS VERY LITTLE.

MARKET IS DOMINATED BY THE PROFESSIONAL ELEMENT.

Mixed Gains and Losses Feature the Trading, the Former Predominating, Although the Changes One Way or Another are not Large. War Shares Continue Upward.

[BY A. P. NIGHT WIRE.]

NEW YORK, Aug. 30.—The noteworthy feature of today's irregular market was its highly professional character. Public or speculative interest was less pronounced than at any time since the readjustment of relations with Germany, and pool manipulation was therefore less effective. Intimation of a very considerable part of the large short interest in the more popular issues also served to deprive the long account of some of its recent ammunition. The most significant and depressing development was a further decline in exchange on London to the lowest record yet reported. Demand bills on London fell to 4.61, as against last week's low quotation of 4.62½. The Paris check weakened 3 cents to 6.03, and Italian exchange also fell perceptibly. German exchange was only slightly lower, but most other continental remittances yielded in sympathy with London and Paris.

Early dealings in stocks were marked by mixed gains and losses, the former predominating. Lackawanna Steel was foremost among the shares of its class, advancing 4¾ points to the new high price of 72. Texas Company, with a gain of 6½ to 157, achieved a similar distinction, presumably in connection with a better feeling in regard to the Mexican situation. War shares and fertilizers were pushed forward by pool syndicates and made some striking if temporary gains. Baldwin Locomotive rose 3 points to 82⅝, and Westinghouse advanced 2 points to 118⅝, in connection with reports of an increased dividend. In the railway group early gains of 1 to 3 points were followed by recessions of almost as much. New Haven was prominent in this class for its advance of 4⅛ to 66⅛, holding at that quotation. Activity was at its height in the first and final hours, the interim being relatively dull. United States Steel, while the most active stock, manifested heaviness, selling down to 75½, and closing at 75¾, a net loss of ⅜. Total sales amounted to 737,000 shares. An increase of foreign selling featured the day's trading in bonds, which ranged from irregular to heavy. Total sales, par value, aggregated $3,225,000. United States bonds were unchanged on call.

Bond Sales Compared.

[BY DIRECT WIRE—EXCLUSIVE DISPATCH.]

NEW YORK BUREAU OF THE TIMES, Aug. 30.—Following is comparison of today's stock and bond sales:

COMPARISON OF BOND SALES.

Total sales, August 30, 1915	$ 3,537,000
Same day of week last year	Exchange closed
From January 1 to date	518,419,000
Same period in 1914	[illegible]

LOS ANGELES STOCK EXCHANGE.

Oil Shows Increased Strength—Big Jim Advances—Amalgamated and West Coast Announce Dividends.

A startling advance in Big Jim Gold Mining stock featured the session of the local exchange yesterday. Opening strong at .30 in the morning the stock was a heavy trader all day, and closed at .31⅝. Union Oil and United Petroleum showed considerable improvement, and all the large producers are expected to acquire more strength. Los Angeles Investment displayed increased activity, and the security has again reached the high mark of .46 a share. A much weaker tone was noticed in Home Telephone securities, and from indications they are liable to go lower. The Amalgamated Oil Company declared their monthly dividend for September yesterday. The disbursement will amount to $37,500, and will be payable to stockholders on September 24. The West Coast Oil Company announced a dividend of $1.50 a share, payable to stockholders of record on September 15, books closing on September 10.

Frank Jewett, vice-president of the San Francisco Stock Exchange, and A. S. Wollberg, a member of the governing board of the same body, passed through Los Angeles yesterday on their way to the new mining camp at Oatman, Ariz. It is well known that the northern bourse contemplates listing the securities of all the better class of Oatman stocks. As the Los Angeles Stock Exchange has been the only market for these stocks so far, the listing of the same on the San Francisco exchange will give a broader market to the mining issues.

LOCAL CLOSING. STOCK QUOTATIONS.

[As posted at the Los Angeles Stock Exchange, I. W. Hellman Building.]

OIL LIST.

	Bid.	Asked.
Amalgamated Oil	$ 65.00	$ 67.00
Associated Oil	48.37½	....
Brookshire Oil	.11	....
Central	.20	.50
Columbia	....	.90
Enos Oil Co.	[illegible]	[illegible]

...

Union Oil Co.	[illegible]	102
Union Transportation Co.	84⅝	[illegible]
U. S. L. D. T. & T. Co.	[illegible]	91⅛
Whittier Home T. & T. Co.	67½	75

MINING STOCKS.

	Bid.	Asked.
Big Jim Gold	$ .31⅝	$ .32
Cons. Mines	.01⅝	.02

SALES.

Morning session: 1000 Big Jim Gold at .30⅛, 2000 at .30, 1000 at .30¼, 3000 at .30½, 1000 at .30⅝, 1000 at .30⅞, 2000 at .31; 100 L. A. Investment at .44.

Afternoon session: 4 Union Oil at 57.50, 10 at 58.50; 1.21 at 50.00; 22 United Petroleum at 57.50; 1 Union Provident at 57.00; 300 L. A. Investment at .44, 400 at .45, 100 at .45½, 100 at .46; 1650 Big Jim Gold at .31¼, 8000 at .31½, 1000 at .31⅝.

Informal: 30 Home Telephone preferred at 47.00; 10 Home Telephone common at 15.87½; 310 L. A. Investment at .46; 100 same at .45; 2000 Big Jim Gold at .28⅝.

Boston Stock Market.

[Furnished by Logan & Bryan, Members New York and Boston Stock Exchanges, Bradbury Bldg., Los Angeles.]

BOSTON, Aug. 30.—Following were closing quotations:

	Bid.	Ask.		Bid.	Ask.
Adventure	1⅛	2⅛	Mass. Gas.	90⅝	91⅛
Ahmeek	98	100	Mayflower	3½	4
Alaska	32⅞	33⅝	Miami	26⅝	27
Allouez	54½	55½	Michigan	2⅛	2½
Algoma	2⅝	3	McK. Dar.	22	24
Am. Pneu.	2	2⅛	Mohawk	72⅛	72½
Do. pfd.	15	16	Nev. Cons.	15	15⅛
Am. Zinc	55⅛	55½	Nipissing	5⅛	5⅝
Arcadian	10½	10⅝	St. Mary	55	55⅝
Ariz. Com.	8⅝	9	Gild. Mer.	21	23
B. S. Gas.	10	11	Jumbo Ex.	1½	1⅝
Baltic	3⅛	3⅛	Biker	6⅝	6
Bos. & E.	25	30	Success	1	1 1-16
Begole	1	1⅛	Tonopah	5⅛	5½
Belmont	3⅛	3⅝	N. Butte	30⅛	31
Bohemia	2⅝	2½	Nev. Doug.	60	64
Butte & B.	4⅛	4⅝	N. Lake	1⅝	2
Butte & L.	35	36	Ohio	[illegible]	[illegible]

COMMERCIAL.

Banana arrivals in the local market have been affected somewhat by the storm at Galveston and the sinking of the United Fruit Company liner Marowine. The steamer had on board some 50,000 bunches of the tropical fruit, and the loss of the same will make an appreciable hole in the present supply. As a result banana prices were a trifle firmer on Monday than they have been for several months. Although there are a few boxes of crabapples still on the market the supply is so limited that they can be considered as a luxury. Apples are in plentiful supply, and peaches are much stronger as a result of decreased receipts. Nectarines are firm at 1.10 a lug, and Satsuma plums, which were so common a few weeks back, are now practically off the market. In the green vegetable list cauliflower is bringing the higher price of 1.35 a dozen, and lettuce can be had in almost any amount at 1.25 a crate. Tomatoes are more valuable, and first-class shipping stock is selling for 35 cents a lug. Northern Burbank potatoes continue to arrive in Los Angeles in large quantities, and quotations were reduced yesterday 5 cents a hundred. Sweet potatoes from Merced are also numerous, and the price was lowered to 2½ cents a pound, or 90 cents a lug.

Little activity was displayed on the Produce Exchange yesterday, and creamery firsts showed a weaker tone in the butter offerings. Ten cubes changed hands at 23, and an offering of 25 cubes at 22½ went unheeded. The egg market continues firm and inactive, and it is surprising that prices have remained as high as they have for this period of the year. San Francisco quotations of dairy produce did not vary from Saturday's prices. Receipts of the two main staples totaled 190 cases of eggs, and 49,300 pounds of butter. Cheese arrivals were 1000 pounds, and the commodity showed no life on the exchange. Potato receipts were very large, amounting to 8603 sacks, and sweet potato receipts totaled 356 sacks. The remainder of the receipts consisted of 36 sacks of onions, 680 boxes of apples, 1671 boxes of peaches, 1420 lugs of pears, and 380 cases of eastern eggs.

LOCAL PRODUCE MARKET.

Prices Current.

EGGS — Fresh ranch, case count, 29; candled, 31@33; shipped from points outside of seventy-five-mile radius, which designates local stock, 28; northern fresh extras, f.o.b. San Francisco, ...

...

HAY—Alfalfa, 11.00@13.00 ton; barley hay, 12.00@15.00; tame oat hay, 13.00@16.00; timothy hay, 14.00@17.00; wheat hay, 12.00@14.00; straw, 7.00@9.00.

Giant, 6.80; Eclipse, 6.00; Los Angeles Milling Co., Forex, 7.0 per bbl.; Purity, 6.40; Morning Glory, 5.30; Forex bakers' extras, 6.90; bakers' pastry, 6.00.

	5-lb.	10-lb.	25-lb.	50-lb.
Cornmeal, white	3.20	3.00	2.90	2.80
Cornmeal, yellow	3.20	3.00	2.90	2.80
Graham flour	3.85	3.65	3.55	3.45
Rye flour or meal	4.10	3.90	3.80	3.70
Oatmeal, ground	5.15	4.95	4.85	4.75
Oatmeal, steel cut	5.15	4.95	4.85	4.75
Hominy, large, small	3.95	3.75	3.65	3.55
Cracked wheat	4.10	3.90	3.80	3.70
Entire wheat flour	3.95	3.75	3.65	3.55
Pearl barley	5.20	5.00	4.90	4.80
Split peas, yellow	7.70	7.50	7.40	7.30
Split peas, green	7.70	7.50	7.40	7.20
Buckwheat	4.80	4.65	4.55	4.45

Health bran, 10 4-lb. pkgs. in bale..1.90

Oil List.

Pearl Oil or Union water white, iron bbls. and wagons	$ .09
Pearl Oil, in cases	.16
Union G.M. gasoline, in cases	.40
Elaine oil, cases, 2 5s	.26½
Eocene oil, cases, 2 5s	.19
Headlight, in cases, 2 5s	.17
V. M. & P. naphtha, drums	.10
V. M. & P. naphtha, cases, 2 5s	.17
Red Crown and Union gasoline, iron bbls. and tank wagons	.11
Red Crown and Union Gasoline, cases, 2 5s	.18
Linseed oil, raw, in bbls.	.72
Linseed oil, boiled, in cases	.74
Linseed oil, raw, in cases	.77
Linseed oil, boiled, in cases	.79
Turpentine, in cases, 2 5s	.68
Turpentine, iron bbls.	.61

SPOT COTTON. NEW ORLEANS QUOTATIONS.

[BY DIRECT WIRE—EXCLUSIVE DISPATCH.]

NEW ORLEANS, Aug. 30.—New Orleans spot cotton market today: Low ordinary, 5.99; ordinary, 6.74; good ordinary, 7.24; strict good ordinary, 7.60; low middling, 8.43; strict low middling, 8.88; middling, 9.25; strict middling, 9.50; good middling, 9.82; strict good middling, 10.10; middling fair, 10.75; middling fair to fair, 11.00; fair, 11.25.

DAILY EASTERN CITRUS MARKET QUOTATIONS

[BY DIRECT WIRE—EXCLUSIVE DISPATCH.]

NEW YORK BUREAU OF THE TIMES, Aug. 30.—Ten cars Valencias, four cars lemons, two mixed cars sold. The market unchanged on Valencias, lemons higher on best grades, unchanged on poor stock. Partly cloudy.

VALENCIAS.

	Avge.
Old Mission, xf., Chapman	$5.20
Old Mission, fy., Chapman	4.95
Golden Eagle, Chapman	4.60
Lady Rowena, Chapman	3.90
Orchard, National O. Co.	4.75
Standard, National O. Co.	4.15
Plain Ends	2.90
Aurora, Amer. Ft. Dis.	4.85
Mars, Amer. Ft. Dis.	4.55
Jupiter, Amer. Ft. Dis.	4.15
Partridge	3.25
Peacock, W. & Strong	2.80
Robin Hood, Or. Ex.	5.45
Wm. Tell, Or. Ex.	4.95
Golden Beaver, Or. Ex.	4.65
Rossmoyne Grove, S.T. Ex.	4.75
Girl, S.T. Ex.	4.25
Pet, S.D. Ex.	4.70
Glendora Home, A.C.G. Ex.	4.30
Monopole, A.C.G. Ex.	3.50
Red Ridinghood, S.D. Ex.	4.55
Hesperides, S.D. Ex.	3.75
Trail, A.C.G. Ex.	4.30
Canyon, A.C.G. Ex.	3.85
Alhambra, S.T. Ex.	4.40
Don Quixote, S.T. Ex.	4.00

NAVELS.

Caballero	$2.50
Highland	1.45

VALENCIAS—HALVES.

Charter Oak	$2.10
Hesperides	1.75

LEMONS.

Partridge	$ .55
Old Baldy	.30
Limoneira Co., Selected, vent.	2.70
Dan Patch	1.80
Pony	.90
Dan Patch	2.25
Pony	1.80
Val Vista	1.25
Morning Star	1.05
Trail	1.75
Canyon	.50
Prairie Chicken	1.00
Commercial	.65

Boston Market.

[BY DIRECT WIRE—EXCLUSIVE DISPATCH.]

BOSTON, Aug. 30.—Eleven cars sold. Market is easier on both oranges and lemons.

VALENCIAS.

	Avge.
Windermere, Windermere Ranch	$4.40
Mars, Amer. Ft. Dis.	3.90
Jupiter, Amer. Ft. Dis.	3.75
Golden Flower, C. M. Brown	3.40
Assyrian, Pac. P. Co.	3.10
Martha Washington, Or. Ex.	4.40
Quality, S.T. Ex.	4.60
Campfire, S.T. Ex.	4.10
Cut and Try, S.T. Ex.	3.35
Boston, S.T. Ex.	4.55
Plymouth, S.T. Ex.	4.20
Anaheim Supreme, S.T. Ex.	5.70
Mother Colony, S.T. Ex.	4.45

LEMONS.

Prong Horn, O.K. Ex.	$1.00
Buck	.70
Whittier, S.T. Ex.	2.70
Pico	1.90
Greenleaf, S.T. Ex.	1.80
La Puente	1.00
Patio, S.T. Ex.	1.55
Urchin	.95

GRAPEFRUIT—HALVES.

Golden Flower	$1.80

Pittsburgh Market.

[BY DIRECT WIRE—EXCLUSIVE DISPATCH.]

PITTSBURGH, Aug. 30.—Five cars sold. Market is better on oranges and lemons.

VALENCIAS.

	Avge.
Cowboy, Or. Ex.	$3.85
Iris, D.M. Ex.	4.50
Violet, D.M. Ex.	4.30
Jasmine, D.M. Ex.	4.00

LEMONS.

Oriole, F.C. Ex.	$1.35
La Habra, S.T. Ex.	2.25
Reliable	1.75

Envoy, Q.C. Ex.	
Maverick	

St. Louis Market.

[BY DIRECT WIRE—EXCLUSIVE DISPATCH.]

ST. LOUIS, Aug. 30.—Two cars sold; market steady on Valencias, weak on lemons.

VALENCIAS.

Golden Beaver, Or. Ex.	
Saddleback, Or. Ex.	

LEMONS.

As-you-like-it, L.G. F.G.A.	
Growers	

Cincinnati Market.

[BY DIRECT WIRE—EXCLUSIVE DISPATCH.]

CINCINNATI, Aug. 30.—Three cars sold. Market steady on Valencias, weaker on lemons.

VALENCIAS.

Green Crown, A.C.G. Ex.	

LEMONS.

Arab, S.D. Ex.	
Pup	
Lemonade, Or. Ex.	
Hillcrest	

Cleveland Market.

[BY DIRECT WIRE—EXCLUSIVE DISPATCH.]

CLEVELAND, Aug. 30.—Three cars sold. Market steady on Valencias, lower on lemons.

VALENCIAS.

Aurora, Amer. Ft. Dis.	
Mars, Amer. Ft. Dis.	
Jupiter, Amer. Ft. Dis.	
Hector, Or. Ex.	

New York Sugar Market.

[Furnished by Logan & Bryan, Members New York and Boston Stock Exchanges, Bradbury Bldg., Los Angeles.]

NEW YORK, Aug. 30.—Following ... quotations:

SWIFT & COMPANY
Union Stock Yards, Chicago, Aug. ...
Dividend No. 116
Dividend of Two Dollars ($2.00) per share on the capital stock of Swift & Company will be paid on October 1st, 1915, to stockholders of record, September ..., as shown on the books of the Company.
F. S. HAYWARD, Secretary.

A STORY OF GROWTH IN TWO LINES.
Deposits.
August 1914 ...
August 1915 ...
HIBERNIAN SAVINGS BANK
"The Bank of Book"
SECOND FLOOR. ...

California Municipal Gold Bonds
Tax Exempt Yielding 6¼% Interest.
E. J. KNIGHT CO.
716 Title Insurance Bldg.
Los Angeles.

NOW is the time to BUY
7% Street Improvement Bonds
THE ROYAL SECURITIES CORPORATION
209-10-11 Wright & Callender Bldg. F6049.

7% STREET IMPROVEMENT BONDS
$7000.00 Bond. Property valued by Los Angeles Bank over ... near Alameda Street.
CONTRACTORS SECURITIES COMPANY
A3333; Bdway 5364—504-5 Hibernian Bldg.

Wm. R. Staats Co. Dealers in Municipal and Corporation BONDS
ALSO EXECUTE COMMISSION ORDERS IN LISTED SECURITIES
LOS ANGELES. PASADENA. SAN FRANCISCO.

LOGAN & BRYAN
BROKERS—STOCKS, BONDS, GRAIN, PROVISIONS, COTTON and COFFEE.
Members All Leading Exchanges. LOS ANGELES OFFICE, BRADBURY BLDG.
Sunset Main 5410 ...

Grain.

WHEAT DROPS TO LOW PRICE.

HEAVY SELLING AND LACK OF SUPPORT THE CAUSES.

Minneapolis Reports a Decline of Between Ten and Fifteen Cents Due to Bear Pressure—Corn is Lower on Weather Indications. Oats Quit Irregular.

[BY A. P. NIGHT WIRE.]

CHICAGO, Aug. 30.—Wheat sold to the lowest figures of the crop today, on heavy liquidation and lack of support. The market closed weak at a loss of 3 to 3¼, with September at 95¼ and December 93½. A general opinion that early fear of frost damage to corn in the Northwest was not well founded lowered values on that cereal after a strong opening. The market closed easy to a shade higher, at 73½ for September, and 63½@63⅝ for December. Oats finished at a net loss of ¼@⅜ to ⅝, and provisions closed at a range of 2½@5 higher to 27½ lower. The bearish effect of lower northwestern and southwestern markets was felt soon after the wheat market opened here. The first figures on a rush of short buying went more than a cent over the previous close. Wheat was also under a bearish pressure, owing to the weakening of Minneapolis to a 10@15 decline. General selling soon followed, and the market then became sluggish. Opening quotations showed a net gain for corn of ⅜ to 1⅛, the chief reason for the upturn being frosts in Iowa and Nebraska. Short selling and general liquidation were instrumental in lowering oats to the lowest quotations of the crop. Provisions fell to the lowest prices of the season.

CLOSING PRICES.

Wheat, September, 95¼; December, 93½. Corn, September, 73½; December, 63⅝. Oats, September, 35¾; December, 35⅝. Pork, September, 13.32; October, 13.52. Lard, September, 8.05; October, 8.17. Ribs, September, 8.32; October, 8.47.

CASH GRAIN.

Corn, No. 3 yellow, 80½@81; others nominal. Rye, No. 2, 95½@96. Barley, 48@62. Timothy, 5.50@7.00. Clover, 8.25@13.25.

Chicago Grain Market.

[Furnished by E. F. Hutton & Co., Members New York Stock Exchange, 118 West Fourth street, Los Angeles.]

[illegible]

Local Grain Market.

[illegible]

New York Cotton Market.

[illegible]

New York Sugar Market.

[illegible]

Portland Wheat Market.

[illegible]

Portland Live Stock Market.

[illegible]

New York General Market.

[illegible]

Chicago Dairy Market.

[illegible]

New York Dairy Market.

[illegible]

STOCKS AND BONDS IN SAN FRANCISCO.

[BY A. P. NIGHT WIRE.]

SAN FRANCISCO, Aug. 30.—Following is today's range of quotations: [illegible]

NEVADA MINING STOCKS.

SAN FRANCISCO MARKET.

[BY A. P. NIGHT WIRE.]

SAN FRANCISCO, Aug. 30.—Following are sales and range of quotations: [illegible]

Sales.		High.	Low.	Bid.	Asked.
......	J. Butler...	....	....	.81	.83
......	Merger	....	....	.33	.35
......	Midway	....	....	.10	.11
......	Mon. P. Ex.	....	....	.04	.05
......	Montana	....	....	.25	.30
......	Mis. Ex. ...	....	....	.18	.21
......	McNamara ...	....	....	.02	.03
......	N. Star	....	....	.10	.11
......	Rescue E. ..	....	....	.06	.07
......	Ton. of Nev.	....	....	....	5.62½
400	Ton. Ex. ...	2.40	2.40	2.40	2.45
2,000	Umatilla ...	.02	.02	.01	.02
......	W. End.	....	....	.57	.59
	Miscellaneous—				
1,000	Rd. Mtn. ...	.40	.40	....	....
1,000	Rochester ..	.26	.26	....	....

SAN FRANCISCO MARKET.

FRUIT, GRAIN AND PRODUCE.

[BY A. P. NIGHT WIRE.]

SAN FRANCISCO, Aug. 30.—Flour, family extras, 6.60@6.80.

Wheat—Shipping, no quotations.

Barley—Feed, 1.20@1.22½; shipping and brewing, 1.22½@1.27½.

Oats—Red, 1.30@1.37½; off grades, lower; white, 1.47½@1.50.

Hay—Wheat, 13.50@14.50; wheat and oat, 8.50@12.50; tame oat, 9.00@11.50; wild oat, 6.00@8.00; barley, 8.00@10.00; stock, 5.00@5.50; alfalfa, 7.00@10.00; straw, 40@45.

Millstuffs—Middlings, 32.00@35.00; bran, 27.50@28.50; shorts, 28.50@29.50; rolled barley, 25.50@26.50; cracked corn, 42.00@42.50; alfalfa meal, 16.50@17.50.

Receipts—Flour, 975 quarters; barley, 75,635 centals; beans, 1570; potatoes, 2935 sacks; hay, 1120 tons; wine, 95,300 gallons; hides, 200.

Fruit—Lemons, 2.95@3.50; off grades, 75@1.50; oranges, 3.50@3.75; off grades, 2.50@3.00; grapefruit, 2.75@3.50; bananas, Hawaiian, 75@1.50; pineapples, Hawaiian, 1.00@2.00; apples, 50@1.00; deciduous fruits, per crate, grapes, seedless, 65@75; Tokay, 75@1.00; plums, 50@75; peaches, 30@50; pears, 1.00@1.25.

Beans—Large white, 4.30@4.40; small white, 4.30@4.40; pink, 3.70@3.90; California bayous, 4.40@4.50.

Potatoes—Delta, 50@85; Salinas, 1.20@1.35; sweets, 2@2¼.

Onions—Yellow, 50@60.

Vegetables—Summer squash, 20@30; string beans, 1½@3; wax, 1@2; Limas, 2½@4; bell peppers, 20@30; green corn, 75@1.25; tomatoes, 20@40; cucumbers, 15@20; eggplant, 35@50.

Poultry—Hens, 14@17; young roosters, 22@24; old, 9@10; fryers, 24@26; broilers, 27@30; ducks, 12@15; squabs, 2.00@2.75; pigeons, 1.50@1.75.

California Oil Stocks.

[BY A. P. NIGHT WIRE.]

SAN FRANCISCO, Aug. 30.—Amalgamated Oil, 65.00 bid; Associated Oil stock, 47.87½ bid; Brookshire, 10 bid; Globe 3 asked; Illinois Crude, 1 bid, 3 asked; Mascot, 55 asked; New Penn, 10 bid; North American Cons., 15 asked; Palmer Union, 1 bid; Producers, 70.00 bid; Pyramid, 1 bid; Rice Ranch, 95 bid; S. F. & McKittrick, 12.00 asked; Sovereign, 6 bid; Traders, 15.00 bid; Union, 55.00 bid; United Oil, 20 bid, 21 asked; United Petroleum, 500 bid; West Coast pfd., 105 bid.

Callboard Sales.

[BY A. P. NIGHT WIRE.]

SAN FRANCISCO, Aug. 30.—Wheat, weak, no trading, 1.62½@1.67½. Barley, easy; December, 1.18⅝ bid, 1.20 asked; cash feed, 1.20@1.22½; shipping and brewing, 1.22½@1.27½.

The Flaxseed Market.

[BY DIRECT WIRE—EXCLUSIVE DISPATCH.]

MINNEAPOLIS, Aug. 30.—There was not much flaxseed in, and the market held narrow and featureless. No. 1 seed continued to sell at 4@6 over Duluth September price on spot and to arrive. No. 1 seed closed at 1.68½@1.72 on spot and to arrive. Receipts today, 8 cars; last year, 14 cars. Shipments today, none, last year, none. Linseed oil shipments totaled 341,909 pounds. Oilcake and meal shipments, 135,320 pounds. Duluth receipts today, none; last year, two cars. Winnipeg receipts today, one car; last year, one car.

Duluth:	Open.	High.	Low.	Close.
September	1.64½	1.66⅝	1.64⅝	1.65½
October	1.65¼	1.68	1.65½	1.65⅝
November	1.65¾	1.68	1.65½	1.66⅝

Turpentine and Rosin.

[BY A. P. NIGHT WIRE.]

SAVANNAH (Ga.) Aug. 30.—Turpentine, firm, 37; sales, 435; receipts, 266; shipments, 111; stocks, 18,810. Rosin, firm; sales, 610; receipts, 868; shipments, 3122; stocks, 63,578. Quotations: A, B, 2.92½; C, D, 2.95; E, 3.00; F, 3.10; G, H, 3.12½; I, 3.20; K, 3.40; M, 4.10; N, 4.75; WG, 5.60; WW, 5.75.

California Dried Fruits.

[BY A. P. NIGHT WIRE.]

NEW YORK, Aug. 30.—Evaporated apples, dull, fancy, 8¾@9; choice, 7¾@8; prime, 7¼@7½. Prunes, easy, Californias, 4@10½; Oregons, 7¾@10. Apricots, quiet; choice, 7¾@8; extra choice, 8½; fancy, 9½. Peaches, dull, choice, 4¾@5; extra choice, 5@5½; fancy, 5¾@6. Raisins, steady; loose Muscatels, 6¼@7½; choice to fancy seeded, 7½@8¼; seedless, 6½@8¾; London layers, 1.30@1.40.

Chicago Stock Market.

[Furnished by Logan & Bryan, Members New York and Boston Stock Exchanges, Bradbury Bldg., Los Angeles.]

CHICAGO, Aug. 30.—Following are closing quotations:

	Close— Bid.	Asked.
American Can. com.	60⅞	61⅛
American Can. pfd.	105	106
American Ship com.	41	41½
American Ship pfd.	73	76
American Tel.	121	....
Booth Fisheries com.	....	40
Booth Fisheries pfd.	....	79
Chicago City Rys.	97½	97⅞
Chicago City Rys. 1st.	....	78
Chicago City Rys. 2nd.	19½	20½
Chicago City Rys. 3rd.	3½	4½
[illegible]	[illegible]	[illegible]

Salt Lake Stock Exchange.

[Furnished by Logan & Bryan, Members New York and Boston Stock Exchanges.]

[illegible]

Dragon Con	14	—	Uncle Sam Con.	6	7
Emma Cop.	41	41½	Union Chief	1½	2½
G. Chain..	16	20	Utah Con. of Tintic ..	1½	1¾
Grand Cent.	—	61	Vic. Con...	18	—
Iron Blos..	61	69	Victoria ...	30	40
King W....	1¼	1½	Wilbert ...	16½	17½
Leonora ...	4	4½	W. Toledo.	14	14½
Lower M...	—	4	Yankee ...	25	26
May Day...	16¾	17			
M. Utah ..	40	44			

London Hop Market.

[BY ATLANTIC CABLE AND A. P.] (30)

LIVERPOOL, Aug. 30.—Hops in London, Pacific Coast, £3 15s@4, 15s.

COTTON CROP DETERIORATES.

DROUTH AND EXCESSIVE RAINS PUT AUGUST CONDITION BELOW JULY.

[BY A. P. DAY WIRE.]

WASHINGTON, Aug. 30.—Drouth, followed by excessive rains in the cotton belt during August, caused deterioration slightly more than the August average to the growing cotton crop. The Department of Agriculture today announced the condition as 69.2 per cent. of normal, which is 6.1 per cent. below the July condition.

Unofficial calculations, based on government averages for yield, condition and acreage, place the crop at 11,817,235 equivalent 500-lb. bales, against 16,134,930 bales last year.

While no official statement explanatory of the cotton figures was forthcoming from the Department of Agriculture, Leon M. Estabrook, chief of the Bureau of Crop Estimates, announced unofficially that the report indicated a yield this season of approximately 11,800,000 bales of cotton, as compared with an actual production of 16,135,930 bales last season.

"The condition of 69.2 estimated today, as compared with 75.3 on July 25, a month ago," Mr. Estabrook, explained, "is a trifle more of a decline than is normal. There is an estimated decrease in acreage of 15 per cent., due to the collapse of the market in the abnormal conditions respecting cotton during the past year. The drop in condition percentage from 75 per cent in July to 69 in August is due to the unfavorable weather during the past month, and the reduction of about 40 per cent. in the amount of fertilizer used in the cotton fields."

The condition by States is: Virginia, 85; North Carolina, 76; South Carolina, 71; Georgia, 69; Florida, 70; Alabama, 65; Mississippi, 69; Louisiana, 65; Texas, 67; Arkansas, 72; Tennessee, 82; Missouri, 81; Oklahoma, 71; California, 93.

STEEL FURNACES ARE STARTED UP.

[BY A. P. NIGHT WIRE.]

GRANITE CITY (Ill.) Aug. 30.—Two furnaces in the mill of the American Steel Foundry Company, which has been closed for nearly two years, were started today, and 1200 men were given employment. The company expects to start more furnaces soon. Workmen were told that the prospects are for a long, busy season. Car wheels and car frames are made at the mill.

TONOPAH ORE SHIPMENTS.

The ore shipments from the Tonopah district last week amounted to 10,098 tons, with an estimated value of $207,724. This production was distributed as follows: Tonopah Belmont, 3381 tons; Tonopah Mining, 2800 tons; Tonopah Extension, 1800 tons; Jim Butler, 1050 tons; West End Consolidated, 856 tons, and miscelleaneous concerns, 211 tons. The above information was received over the private wire of L. A. Crisler Company.

SHIPPING.

HARBOR OF LOS ANGELES.

ARRIVED—MONDAY, AUG. 30.

Steamer Roanoke, Capt. Dickson, from San Francisco, via Santa Barbara.

Steamer Queen, Capt. Tarpey, from San Francisco.

Steamer Rose City, Capt. Rankin, from Portland, via San Francisco.

Steamer Phoenix, Capt. Halvorsen, from Needle Rock.

Steamer S. V. Luckenbach, Capt. McLean, from San Francisco.

Steamer Speedwell, Capt. Rosenblad, from Coos Bay, via San Francisco.

Steamer San Gabriel, Capt. Westerdale, from Umpqua.

Steamer George Loomis, Capt. Phillips, from El Segundo.

SAILED—MONDAY, AUG. 30.

Steamer Roanoke, Capt. Dickson, for San Diego.

Steamer Queen, Capt. Tarpey, for San Francisco.

Steamer Prentiss, Capt. Iversen, for Eureka.

Steamer Helene, Capt. Anderson, for Gray's Harbor.

Steamer S. V. Luckenbach, Capt. McLean, for New York.

Steamer Montanan, Capt. Wright, for San Francisco.

Steamer Bowdoin, Capt. Tibbetts, for Redondo Beach.

Steamer Speedwell, Capt. Rosenblad, for San Diego.

Steamer Phoenix, Capt. Halvorsen, for Needle Rock.

PASSENGER SCHEDULE.

All steamers call at San Francisco to and from ports further north.

TO ARRIVE.

Date.	From—Steamer.	Steamship line.
Aug. 31—	San Francisco, Harvard..	Pacific Navigation
Aug. 31—	San Diego, Roanoke..........	North Pacific
Aug. 31—	Puget Sound, President.......	Pacific Coast
Sept. 1—	San Francisco, Aroline..........	Independent
Sept. 2—	San Diego, President........	Pacific Coast
Sept. 2—	San Francisco, Queen........	Pacific Coast
Sept. 2—	San Francisco, Harvard..	Pacific Navigation
Sept. 3—	San Diego, Harvard.....	Pacific Navigation
Sept. 4—	Portland, Bear..........	S. F. & Portland
Sept. 4—	Puget Sound, Governor.......	Pacific Coast
Sept. 5—	San Francisco, Aroline.......	Independent
Sept. 5—	San Francisco, Harvard..	Pacific Navigation
Sept. 6—	San Diego, Governor.........	Pacific Coast

TO DEPART.

[illegible]

LOCAL CARRIERS.

[illegible]

IN PORT.

[illegible]

COASTWISE CARGO CARRIERS.

[illegible]

TO AND FROM ATLANTIC PORTS.

[illegible]

COMING FROM FOREIGN PORTS.

[illegible]

British steamer Crown of Aragon, London, sailed Aug. 27.

British steamer Musician, London, sailed Aug. 27.

TIDE TABLE.

Tuesday,	Aug. 31....	1:49	5:23	1:09	8:20
		2.1	2.5	4.9	1.5
Wednesday,	Sept. 1....	....	....	2:25	11:09
				4.7	1.2
Thursday,	" 2....	....	....	3:58	....
				4.5	
Friday,	" 3....	12:07	7:45	11:17	5:15
		0.8	3.9	3.2	5.1
Saturday,	" 4....	12:46	7:45	12:05	6:08
		0.4	4.0	2.8	5.4
Sunday,	" 5....	1:19	7:26	12:44	6:52
		0.1	4.2	2.4	5.8
Monday,	" 6....	1:46	8:12	1:18	7:28
		—0.1	4.5	2.0	6.0

NOTE—In the above tabulation of tides the daily tides are given in the order of their occurrence, commencing with the early morning tide in the left-hand tide column, and the succeeding tides as they occur. On some days but three tides occur, the fourth tide occurring on the following morning. The first line gives the hour, the second the height in feet. Comparison will show high and low tides.

PORT ITEMS.

Fresh from the drydock, after extensive repairs at San Francisco, the North Pacific steamer Roanoke arrived today and proceeded to San Diego. While the Roanoke was off the run, the steamer George W. Elder doubled back from San Francisco on her last trip. The Roanoke will resume the through run to Portland on her north-bound trip tomorrow.

The body of John V. Sanberg, a sailor on the power schooner Vaquero, was recovered from the Pacific slip today. Sanberg was last seen a week ago Saturday when he parted company with a shipmate for the night and is believed to have fallen overboard accidentally.

The steamer S. V. Luckenbach called today for additional cargo, bound from San Francisco to New York, and proceeded. The Montanan of the American-Hawaiian fleet, proceeded to San Francisco and New York, after discharging partial cargo here.

Lumber carriers arriving today were the Speedwell from Coos Bay, San Gabriel from Umpqua and Phoenix from Needle Rock. The Speedwell proceeded to San Diego with partial cargo and the Phoenix sailed for return, after discharging ties for the Southern Pacific. Departures in ballast were the Prentiss for Eureka and Helene for Gray's Harbor. The Bowdoin sailed for Redondo Beach with balance of cargo, loaded at Eureka.

NORTHERN SHIPPING.

SAN FRANCISCO, Aug. 30.—Arrived: Steamers Multnomah, Harvard, Northland, Los Angeles.

Sailed: Steamers President, Willamette, Los Angeles.

KANSAS WHEAT CROP FALLS OFF.

[BY A. P. DAY WIRE.]

TOPEKA (Kan.) Aug. 30.—J. C. Mohler, secretary of the State Board of Agriculture, in his report issued today, estimated the Kansas wheat yield for this year at 98,690,000 bushels, as against an estimate of 115,700,000 bushels in July and 138,700,000 in June.

Continued rains that made impossible the harvesting of the Kansas wheat were held responsible for the big loss in the State's crop production.

Corn conditions are unchanged, the report continuing to estimate the yield at 149,482,000, as against a yield of 87,338,272 in 1914. The yield of oats is estimated at 85,000,000 bushels, as against an estimated yield in the July report of 39,000,000 bushels.

Fine old furniture can be bought at ridiculously low prices from persons whose addresses can be obtained from the "For Sale, Furniture" columns in The Times' "liner" section.

BRENTWOOD PARK
"WATCH IT GROW"
No apartments
No stores
No business
No bungalow courts
Residences Only
J. Albert Campbell
BRALY-JANSS CO.
Main 1371 Home 10028
320 Pacific Electric Bldg.

It's The Best
YOU EVER SAW FOR THE MONEY
5-ROOM BUNGALOW
Close to two car lines and beautiful Vermont Ave.
The Price is cut from $2500 to $2150
McCARTHY
$75 Cash and $20 per month
Lot is 40x140 feet to alley
GET BUSY RIGHT NOW
Phone for Appointment.
W. S. Myers, Salesmanager
60409 609 So. Hill St. Main 8172

Schools and Colleges.

The Marlborough. 865 W. 23rd St., 27th year opens October 5. New school buildings in Wilshire district ready for occupancy at Thanksgiving. Several acres of grounds; "open air" classrooms; patio; sleeping porches; gymnasium. Modern in every respect. Certificate admits without examination to Wellesley, Vassar, Mt. Holyoke, Smith, California and Stanford. Domestic Science, sewing, millinery, etc. Music department in charge of Mr. Waldo F. Chase. Miss Wiltshire will be at the school daily after September 19 from 9 to 2 o'clock. Mrs. George A. Caswell, Miss Grace Wiltshire, Principals.

THE GRING SCHOOL FOR BOYS
Near the Ocean, at Montecito, Santa Barbara, Cal. A school where individual attention is the prevailing principle. The rates are reasonable. Best references offered. Address the Principal, R. B. Gring, A.B., Harvard University.

New L. A. Expert Gregg School
Fourth Floor Baker-Detwiler Bldg., 412 W. Sixth St. Location, Equipment and Course Ideal
Gregg Shorthand
Is easier to learn, easier to write and easier to read than other systems.
Fall Term Opens Sept. 1
Call, write or phone A9848 for information.

HUNTINGTON HALL
Boarding and Day School for Girls, Oneonta Park, South Pasadena.
Accredited to eastern colleges and universities. Art Expression, Aesthetic Dancing, thorough musical instruction. New buildings. Steam heat. All rooms with bath adjoining or running water in room. Sleeping porches, open-air gymnasium; prices $750 to $1000, which includes board, tuition, and laundry. Six electric cars pass the school grounds. Ten minutes from Pasadena. Twenty minutes from Los Angeles. Miss Florence Housell, Principal. Tel. Home 35636.

CLAREMONT SCHOOL FOR BOYS
A home school for about 25 boys between 12 and 18 years. From sixth grade to college entrance. NOT MILITARY. Much out-door life. Fire-proof buildings, swimming pool, gymnasium, large grounds and a fine spirit of enthusiasm. THE BOYS LIKE IT. Term opens September 21.
For catalog address the Headmaster, W. E. GARRISON, A. B. (Yale), Ph. D., CLAREMONT, CALIF.

SAN DIEGO ARMY AND NAVY ACADEMY In suburbs SAN DIEGO
Turns out boys with symmetrically developed muscles, erect and manly carriage, sturdiness of physique, activities of mind, habits of promptness, neatness and obedience, with respect for older people, and a character well grounded. Its students are happy and its patrons are commending it to other parents. U. S. Government detail; fully accredited. For full information address Capt. Thos. A. Davis, Supt., Pacific Beach, Cal.

URBAN ACADEMY
Day and Boarding—Young Boys—Military—A master for every 10 boys. Every boy recites every lesson every day. All grades.
Summer Camp, Redondo Beach. Inquire 800 South Alvarado. 53647.

The Isaacs-Woodbury Business College
FIFTH FLOOR HAMBURGER BUILDING, 8TH AND BROADWAY. Foremost office and business training school since 1884. Fall enrollment now beginning. All contemplating entering please call, write or phone. Now is a good time to begin. Main 133; F1850. EDWARD KING ISAACS, President.

ORTON School Preparatory and General Courses.
154 So. Euclid Ave. PASADENA—26th Year

Cumnock School of Expression offers 3 years' course in all branches of Literary Interpretation: Story Telling, Dramatic Art, Public Speaking, Physical Training, Dramatic Theory, Expression in Writing, the Short Story, Art, Music: Cumnock Academy in connection. Beautiful grounds and buildings, all outdoor sports. Write for catalogue of either school. Limited number of boarding students. 1500 South Figueroa st., Los Angeles.

LOS ROBLES SCHOOL FOR GIRLS.
Resident and Day Pupils. All grades from Primary to College entrance. Manual Training. Domestic Science and Sewing courses. Outdoor study. Fall term begins September 28. Catalogue on request. MISS BUNNELLE, Principal, Pasadena, California.

L. A. SCHOOL OF ART AND DESIGN Sixth and Alvarado Sts.
Rudiments to highest. Illustration, Commercial Art, Painting, Decorative Design. Results 29 Years. School year begins Sept. 14th. Register now.

WILSHIRE SCHOOL FOR GIRLS
624 South Normandie Avenue. Day pupils only; all departments. New building, outdoor study. Eurythmics. Fall term begins Sept. 28. Principal, MISS I. C. PIRRET. Home 56889.

THE ST. ELIZABETH SCHOOL FOR GIRLS!
(Episcopal)
Mt. Washington, Los Angeles, California. Every course of study, music, art, etc., and sports, of best accredited schools; separate house for younger girls; 30 minutes from civic center. Telephone 31230.

HARVARD SCHOOL (Military)
The Coast School for Boys. Accredited to Eastern universities, Stanford and Berkeley. Right in your own city. Ten acre athletic field. Write for Catalogue, 16th and Western ave. Phone 72147. Rt. Rev. J. H. Johnson (Bishop Episcopal Diocese,) President of the Board.

ST. CATHERINE'S SCHOOL FOR GIRLS
636 West Adams St., Opp. Chester Place. Non-sectarian boarding and day school for girls under fifteen. Reopens September 29th. Prepares for Marlborough, Girls' Collegiate and High School. Boys admitted to Montessori Class and First Grade. Music, Languages, Art, Sewing. Miss Thomas, Miss Mosgrove, Principals. Tels. W. 4532; Home 23300.

GIRLS' COLLEGIATE SCHOOL ADAMS AND HOOVER STREETS. TWENTY-THIRD YEAR. Accredited University of California, Stanford, Smith, Wellesley, Cornell, etc. Eighth grade, High School, Post-Graduate Classes. Technical courses in Business, Cooking, Sewing, Applied Arts. Standardized Music Methods. New building for resident pupils. Miss Parsons and Miss Dennen, Prins.

ANGELES VISTA SCHOOL
1844 ST ANDREWS PLACE
Day and home school for girls of all ages. College preparatory and special courses; all departments and branches. Ninth year opens September 22. Orll Wing, A.B. Principal.

WESTLAKE MILITARY ACADEMY
Boarding and Day School for Young Boys. Open all the year.
Fall term begins Sept. 1. For catalogue address: Superintendent, 803 S. Union Ave. Phone: Home 52407.

Belmont School (For Boys)
21 miles south of San Francisco
We think that we give to our boys what thoughtful parents wish. Our graduates enter, on recommendation, institutions that admit on certificate and on examination (see page 24 of our catalogue) to Harvard, The Massachusetts Institute of Technology, and Yale, whose admission requirements are most severe. Send for beautifully illustrated catalogue, which gives not only a very good idea of the spirit and purpose of the school, but of its equipment and its attractive school home. Nothing, however, can quite take the place of a visit to the school.
W. T. REID, Head Master, Box G, Belmont, Cal.

Mills College
Suburbs of Oakland, California
The only Woman's College on the Pacific Coast. Entrance and graduation requirements equivalent to University of California. Standard Departments. Full training in Home Economics, and in Gymnasium and Playground Supervision. Special care for health of students. Christian influences; undenominational. Fall term begins September 14th. For catalogue address Registrar, Mills College P. O., California.

HITCHCOCK MILITARY ACADEMY 58TH YEAR
Located one mile from San Rafael in the healthiest part of beautiful Marin County. School fully accredited. Highest rank accorded by U. S. War Dept. High morals and strict attention demanded. Special attention to Physical Culture and Athletics. Expert and experienced instructors. Separate room for each pupil. Juniors in separate building. 58th year begins in August. Write for catalog. Address Adj. Hitchcock Military Academy San Rafael, California

YALE SCHOOL
NON-MILITARY
205-209 NORTH UNION AVE., Los Angeles, Cal. Boarding and Day School for Young Men and Boys. Grammar and High School Grades. Emphasizes Home Life. Paying special attention to the boys' moral, mental and physical development. Fine gymnasium and athletic instructor. Business branches taught. Rates $300-$450 per year. Ills. Catalogue. Phone Wilshire 2436.

HOLLMAN Business College
Enroll now for Sept. term. Low rates. Send for catalog. 1017 Figueroa. Bdy. 2580, 64021.

KENSINGTON SCHOOL & KINDERGARTEN
Resident and Day Pupils. All departments. Music, Languages, Domestic Science and Sewing courses. Fall term begins Sept. 15. The Misses Helene and Adele Tubey, Prins. 1641 Orange Street. Tel. Wilshire 4095.

CALIFORNIA MILITARY ACADEMY
Best equipped school for young boys on the Coast. New buildings, gymnasium, skating rink, Sloyd; all grades; music department. 4001 W. 16th st. Home 74673; West 4134.

Miss Harker's School For Girls
Accredited to Colleges. Grammar and Primary grades. Fourteenth year. Catalogue upon application. Address Miss Harker, Palo Alto, Cal.

WESTLAKE SCHOOL FOR GIRLS.
Resident and Day pupils. Accredited to Vassar, Smith, Wellesley, Mt. Holyoke, Stanford and University of California.
616 SOUTH ALVARADO.

Real Estate Directory.

HARBOR INVESTMENTS of all kinds
Excursions every Week.
F. P. NEWPORT CO.,
206 Central Building.

NOTICE
To Real Estate Men
For all sales in WINDSOR SQUARE we will pay FULL commission to other agents.
R. A. ROWAN & CO.
300 Title Insurance Bldg.

FURNITURE SALE
$25,000 stock high-grade Furniture, Rugs and Stoves must be sold quickly. Lease expires September 1st.
GEO. W. DEWEY
720-722 South Main

MONEY TO LOAN.
In Amounts from $1000 to $10,000
On City or Country Property.
Current Rates.
ROBERT MARSH & CO.
300 Marsh-Strong Bldg.
Ninth Street at Spring and Main
10136 Main 5045

Public Service: City Hall, Courts.

At the City Hall.

CONGESTION ON MAIN STREET.

UTILITIES BOARD HOPES TO RELIEVE CONDITIONS.

Pacific Electric Officials to Show Cause Why Order Requiring Single-car Operations Should not be Made Effective at Once—Mayor and Joss Have Caller.

Officials of the Pacific Electric Railway have formally acknowledged receipt of the Public Utilities Board's order to show cause why its trains on Main street should not be cut down to the movement of single cars and representatives will appear before the board Thursday to present their objections.

President Lane of the Utilities Board said yesterday that he hopes to have the matter settled at an early date and the report of Traffic Engineer Howell on the situation will be ready for the meeting this week. This report will include detail maps of the Pacific Electric Main-street terminal and it will include a comprehensive tentative plan whereby the Utilities Board believes the congestion at the station and in Main street can be relieved at compartively small expense to the railway company.

"This problem of congestion in Main street is one to which the Utilities Board has given careful attention for months," said President Lane yesterday. "If we can arrive at a solution of the problem along Main street by some arrangement whereby the Pacific Electric can use the terminal space it now owns and which is idle at the present time, I believe the railway company and the public will both be benefited."

JOSS HAS A NAME.
MAYOR'S VISITOR GIVES DATA.

Mayor Sebastian learned the identity of the latest addition to his office decorations yesterday when Chin Gow, a prominent Chinese merchant, called on him. The decoration, which heretofore has been unnamed, is an ancient Chinese idol, which stands solemnly on a teakwood pedestal, facing the Mayor's desk.

"How do you do, Mr. Mayor," said Chin Gow, as he entered the Mayor's private office. Then the visitor caught sight of the Poss and, turning his back on the Mayor, Chin Gow prostrated himself. Three times he kneeled and touched his forehead to the carpet and then he rose and 'kowtowed' some more, before he finished his greeting to the Mayor.

"Him Gwang Gong, number one of the nine wise men," said Chin Gow. "I guess maybe he is 80,000 years old anyway—maybe older," said the Mayor's caller, as he related the Bhudcist history of the idol.

The Mayor also received yesterday a replica in miniature of the log cabin in which Abraham Lincoln was born. It was loaned by a friend from Kentucky and will have a place of honor in the executive office.

City Pays Damages.

E. H. Sleeper, a construction foreman for the city at the harbor, will receive $250 to cover the loss of his tent home and furniture, which were burned some time ago when the tent was fumigated under orders from the health department. Mr. Sleeper told the Council that his loss was at least $500 and also that the fire was caused from a fumigator placed in the tent by the quarantine officers. The City Attorney reported that there was no legal liability but the Finance Committee recognized the moral responsibility by making a small appropriation.

Filed in Waste Basket.

City Clerk Wilde yesterday consigned a new bunch of protests against the "tin-tag" ordinance to the waste basket. Some of these protests are cleverly worded and to the point, but most of them are unsigned," said Clerk Wilde. "Their cleverness don't count, though, when they bear no name and there's nothing to do with them except file them in the waste basket."

War Price is Cut.

The European war price of $225 a head for mules was trimmed $16 yesterday by W. F. Elgin, a local dealer, who offered the city 16 animals at $209 each. The bid was accepted. Former Councilman Snowden offered mules at $225, the price he said the European army buyers are paying. The mules will haul garbage and it is the hope of the Board of Public Works to supplant some of them with motor trucks in the near future.

City Salaries Fixed.

Ordinances fixing the salaries for all city departments were presented in the Council yesterday and they will be passed with the emergency clause today so that all changes will be effective September 1. As drafted in accordance with the new budget, there are practically no advances for any of the higher salaried employees but there are slight increases for labor, both common and skilled.

Some Costly Skimping.

L. S. Atkinson, contractor who is lowering the Broadway tunnel, notified the Council yesterday that it will cost $2240 to piece out the foundations of the tunnel which were "skimped" by Richard Beyerle, contractor, who built the tunnel fifteen years ago. Chairman Wheeler of the Finance Committee, to whom the report was referred with a request for appropriation, was a foreman for Beyerle when the tunnel was built. Mr. Wheeler, however, was engaged in carpenter work and disclaims any responsibility for the amount of cement used in the foundations.

Minor City Affairs.

Councilman Wheeler, City Attorney Stephens and Lorin Handley, president of the Board of Public Works, were named by the Council yesterday to represent the city at the convention of the California League of Municipalities at Oakland September 7 to 12. A communication from the Board of Public Works requesting that Sewer Engineer Knowlton be delegated also, was referred to the Finance Committee.

A petition from the City Teamsters' and Laborers' Association, made up of park and street employees, asking for half holidays each week, was referred to the Public Works and Finance committees.

The Council yesterday passed an ordinance declaring Sherman Drive a boulevard and the ordinance, carrying the emergency clause, will be enforced strictly by the police. This action was taken at the request of San Fernando residents who pointed out that heavy hauling over the drive threatens to ruin the pavement in a few weeks.

President Betkouski of the City Council, will leave by automobile with his family today. His vacation will be for three weeks and most of the time he will be with relatives in San Francisco.

SEEKS PROBATION.

Youth Who Steals Auto and on His Joy-ride Kills Woman Asks for Leniency.

Byron Bertrand, 18 years old, who stole an auto and ran over and killed Mrs. Lucy Johnson, appeared before Judge Craig yesterday for probation. The hearing on the application will be concluded today. A manslaughter charge was dropped and he agreed to plead guilty to a charge of operating an auto without the owner's consent. It was shown that Bertrand and Cecil Foulkes stole an auto belonging to Miss Ramona C. Bower on January 2 and ended a night joy-ride with the killing of Mrs. Johnson.

Deputy District Attorney Doran yesterday opposed the plea for leniency and relatives of the dead woman urged severe punishment.

At the Courthouse.

ALIMONY SEA AT HIGH TIDE.

FIFTY-SIX CASES ARE HEARD IN ONE DAY.

Wife Earns Twice as Much as Her Husband; She Gets None—Former Grand Opera Singer Joins the Ranks — Court Crowded After Short Vacation of Judge.

A crowded calendar, a thronged courtroom and an air of expectancy marked the return of Judge Monroe to the divorce court yesterday after a week's absence. It was alimony day and the fifty-six cases before the court came and went with celerity.

A score of lawyers crowded around the desk of Clerk Tom Hughes, causing Judge Monroe to utter a ukase.

"I shall deem it contempt to talk to the clerk while I am calling the calendar," said the court. "The next man who does it I will fine for contempt."

The clerk's desk thereafter was conspicuous by their absence.

The Born case typified the equality of the sexes. Mrs. Kittie Born married E. F. Born in March, 1914, and lived with him less than a year. She demanded that Mr. Born pay her alimony until the divorce suit was tried.

"I am a saleswoman and earn $80 a month," she told the court.

"I drive a delivery wagon and my salary is $48 a month," testified Mr. Born.

"The application for alimony is denied; she earns more than he does," ruled the court.

"How about attorney's fees," counsel for the wife asked.

"You will have to look to her for the fees," concluded the court.

William Solomon, who sued Gussie Solomon for divorce, was adjudged guilty of contempt, but sentence was deferred until Tuesday on Mr. Solomon's plea that he wanted to wind up his fruit store business. He had failed to keep up the payment of $20 a month alimony.

"Why don't you have the case dismissed?" the court inquired. But Mr. Solomon solemnly shook his head.

"Speak louder," Judge Monroe told Menotti Frascona. "You sing?"

"Yes, sir."

Mr. Frascona was formerly a member of a grand opera company. Now he is a vocal teacher and does not earn so much. Mrs. Frascona sued him for divorce and asked alimony for the support of their three children.

"You will pay your wife $10 a week," said the court, "and this will be reduced to $5 a week when you let her have the house you are living in, and the furniture."

"But she earns good money," remonstrated Mr. Frascona's counsel.

"Supposing she does; would you have her support the children?" retorted the court.

"Where shall I live if I give up the house?" exclaimed Mr. Frascona.

The court shrugged his shoulders.

H. C. Neely, a salesman, who will go to Kansas City to take up a new position, told the court he was willing to give his wife, Helen C. Neely, the piano and furniture in their home and $50 a month. She had brought the suit and asked for alimony.

"I will make the order $35 a month," said the court, "and allow $50 attorney's fees, but I don't see how you are going to get it, as Mr. Neely is leaving the State," he told Mrs. Neely's counsel.

AFTER THREE DECADES.
ASKS FOR MAINTENANCE.

After thirty-three years of married life, Mrs. Rebecca Galbreath sought the courts yesterday in a separate maintenance suit. This was her second venture, and why the first attempt was not carried out is set forth in her complaint. William and Rebecca Galbreath were married at Cooper, Tex., August 30, 1882. Subsequently they located at Lankershim, where Mrs. Galbreath says, Mr. Galbreath deserted her in October, 1902.

Because as she alleges he failed to provide for her, she filed a separate maintenance suit in 1910. He then began to pay her $20 a month and the suit lay dormant because she says she believed he would continue the allowance. The payments ceased last May, and Mr. Galbreath moved for the dismissal of the action. The order was made because Mrs. Galbreath had lost the right to maintain the suit.

July 15, last, she alleges, he stated to witnesses for the alleged purpose of conveying the information to her that he would pay her no more money. Prior to the desertion she had received from Mr. Galbreath $750, half of a sum borrowed by him upon their community property. The latter was sold by the Sheriff under forclosure proceedings because, as Mrs. Galbreath alleges, Mr. Galbreath neglected and refused to repay the loan.

Mrs. Galbreath invested $400 of the $750 in the purchase of a house and lot and with the help of her daughters she paid off the indebtedness. The property is now worth $1200. She tried to support herself by nursing, she declares, but now, through old age and her feeble condition, she will have to depend on the charity of friends unless her husband provides her with money. She asks $25 a month for her support.

Mr. Galbreath, it is said, owned a saloon at Wasco and invested his money in lots and buildings. Recently he announced his intention of going into the cattle business, Mrs. Galbreath says. The suit was filed through Attorney Ackerman.

DESERTED?
WHO DID? ASKS COURT.

The question whether M. J. Chanslor deserted his wife or she deserted him is raised in the former's suit for divorce which came before Judge Monroe yesterday on the demand of Mrs. Rowena E. Chanslor for alimony. Mr. Chanslor is the son of Joseph Chanslor, the wealthy oil operator. It developed in the examination of the young man that he had had an allowance of $250 a month. But this was stopped some months ago.

He also admitted that he had sold his ranch for $4000, but paid all of the money out except a note for $2000 which his mother, Mrs. E. N. Cornell, held. She had advanced him money and took the note and the furniture as security.

"You will be restrained from transferring the note or the furniture," ordered the court. Mrs. Chanslor said she had no intention of disposing of them.

THROWN OUT.
NO ANNULMENT.

Both barrels of the court's gun were loaded when the suit of John A. Holley against his daughter-in-law, Assotia F. Holley, to annul the latter's marriage to John Paul Holley, came up. Mr. Holley alleged that his son was only 19 when he eloped last fall. Because of the parents' objection to the marriage, young Mrs. Holley in a cross-complaint asked $10,000 damages, charging alienation of her husband's affections.

"Under a Supreme Court decision," said Judge Monroe, "a marriage cannot be annulled unless the parties are under the age of consent which is 18 for the man and 15 for the girl. The complaint is dismissed."

The court then sustained a demurrer to the complaint without leave to amend, throwing both cases out of court. He held that damages could not be demanded as a counter-claim in an annullment action.

WATTS AGAIN!
BEFORE THE COURT.

The Watts recall fight got into the courts yesterday when L. F. Fay filed a petition for an alternative writ of mandate to compel R. B. Kyle, City Clerk, to certify to a petition for the recall of the City Trustees. It is alleged that Mr. Kyle refused to certify the petition, declaring it to be insufficient. Judge Dehy set the hearing on the petition before Judge Works today.

The petition alleges that names were withdraw from the petition because of threats made against the signers that they might be held for libel. At the time the recall petition was filed it is said to have contained 205 names of qualified electors which is 25 per cent. of the entire number of votes cast at the recent election.

The Trustees sought to be recalled are Frank S. Ayers, Charles Hugershoff, Calvin W. Sanders, Hugh C. Perkins and John S. Lange. They are alleged to have been extravagant in handling city affairs. The petition is represented by Attorneys McDowell and Nourse.

WANTS HER MONEY.
SUIT FOR JUDGEMENT.

A question of jurisdiction has arisen in the supplementary proceedings against Joe Chutuk, contractor, who struck James T. Webb with his fist during an altercation at Echo Park, August 9, 1911, the result being the death of Mr. Webb. The proceedings were instituted by Mrs. Mary A. Webb, the widow, who holds a judgment of $5000 against Mr. Chutuk.

The case was called before Judge Rodgers, sitting in Department Ten yesterday, and continued a week pending the bankruptcy proceedings in Mr. Chutuk's case pending in the Federal Court. It was argued by Mr. Chutuk's attorney that the Superior Court lost jurisdiction. A further reason for the continuance was the absence of Martin Chutuk, a brother of the defendant, who was subpoenaed to appear at the supplementary proceedings.

It is alleged by Mrs. Webb that Joe Chutuk has assigned a $40,000 contract for a municipal improvement at Ontario to his brother Martin, and that this was done with the view of defrauding her. The $5000 judgment was obtained in Mrs. Webb's suit against Joe Chutuk demanding $50,000 damages.

GIVEN CHANCE.
JOB FOR MYSTERY YOUTH.

Charles Forbes, the bright-faced youth who mystified the juvenile officers by his secrecy, started yesterday to walk a chalkline laid out for him by Judge Dehy. He was offered work by E. E. Colby of the Colby cafeteria, and it will depend on his good behavior whether he keeps on the good books of the Juvenile Court or the court suspends his probation and sentences him to the State school at Ione during his minority. He says he is 17.

Attorney Don Gilman, who was retained by Charles and has been his good counselor, says he will keep an eye on his client, and assured Judge Dehy, that Charles intends to make good. A pleasant room will be found for him at the Bible Institute. Charles R. Burger, State chairman of the Prohibition party, who took an interest in the lad, also said he could find a place for him.

Judge Dehy laid down the following rules for Charles to obey:

He must cut out cigarettes, joy rides, drinking and pool halls. He must work, and if he shows any inclination to return to his joy-ride days he will be brought into court and dealt with.

The latest offense charged against the youth was taking gasoline without the formality of paying for it.

INS AND OUTS.

KNIGHTEN ESTATE. Rev. Will A. Knighten, who died on the 17th inst., left no will, according to the petition filed by his widow, Nancy M. Knighten, yesterday, asking for letters of administration. In this petition she was joined by her son, James O. Knighten. The estate is valued at $4600 and consists of cash and real estate. The children are James O. Knighten of No. 134 North Kingsley drive; Elizabeth M. Lee of Seattle; Eudora E. Clapp of Manteca, this State; Will A. Knighten, Jr.; Warren A., Adelaide M. and Margaret C. Knighten.

FIRST FUND SUIT. A suit for failure to keep up payments on State compensation policies and the first to be brought into the courts, was filed yesterday by Attorneys Morton and Abrahams for the State Compensation Insurance Fund. L. A. Van Pelt is named defendant. He took out a policy with the fund March 23, 1914, and paid a premium of $50. The policy was ordered cancelled by the fund September 10, 1914, and it is alleged that no payments except the premium have been made. The fund demands an inspection of Mr. Van Pelt's records to determine the wages of the employees and the amount due.

CEMENT SUIT CONTINUED. The injunction suit of the Riverside Portland Cement Company to restrain the city of Los Angeles from carrying out a contract with the county to furnish cement from the Monolith plant was continued before Judge Rodgers of Ventura county, sitting in Department Ten, yesterday, until September 2. The temporary restraining order against the city will remain in force pending the trial of the action. It is alleged the contract is void because the county failed to put up a certified check or bond, as required by the city charter.

TO PENITENTIARY. F. H. Thompson, 24 years old, son of Frank L. Thompson, cashier of the Home Savings Bank, was sentenced yesterday by Judge Craig to three years in Folsom prison. Thompson, it was shown by Capt. Dodge, the parole officer, is a spoiled son of luxury, who went his wayward way through the drug habit, bad checks and the like. He was arrested before and given a chance to make good. He was admitted to probation, but resumed his old habits recently.

TO DYING MOTHER. A dying mother at Coronado saved Frank Carter from the penitentiary yesterday. Carter, who is 20 years old, pleaded guilty before Judge Craig to forgery. Judge Craig was about to pronounce sentence when a relative of the prisoner stated that his mother was dying and that she had expressed a wish to see her son. The court admitted him to probation and urged him to hurry at once to his mother's bedside.

INCORPORATIONS. H. H. & A. Motor Co., incorporators, G. M. Alexander, C. G. Hibner and W. H. Hahn; capital stock, $15,000; subscribed $300. Pacific Coupon Company, incorporators, P. H. Cary, E. J. Nolan and Roland H. Mulford; capital stock, $10,000; subscribed $300. Aeronautical Society of California, incorporators, Earle Remington, A. H. Rose, Charles F. O'Brien, George B. Harrison, C. E. Searss, Lyman Farwell and L. G. Sexton; no capital stock.

WANTS MORE JUSTICES.

D. Joseph Coyne yesterday sent a letter to the Board of Supervisors urging an immediate appointment of two extra justices of the peace, which is provided by law, to take care of the congested condition of the justice courts. The attorney asserts that cases are being set several months ahead because of the heavy calendars.

HOW ADVERTISING PULLS.

Interesting Scenes and Jolly Excitement When Crowd Rushes to Enjoy Big Bargain Sale.

To one who has never been in one of the big stores before the opening hour, it is an interesting experience.

Slipping around to the side door a password must be given, for none save employees is admitted before the opening hour. Passing this Rubicon one may, under pilotage, survey the many aisles and counters under preparation for the work of the day. This would be interesting at any time, but yesterday, when huge piles of unprecedented bargains reached high and every sales person was on the alert to have made the special stock which was hers or his, in such perfect readiness that no possible mistakes could mar the success of the event, there was throughout the house an air of suppressed excitement. Each department head had labored to convince the advertising office and the window people that his or her line was worthy of space and in a few moments the statement would be put to the test.

A few minutes before 9 o'clock, and all were drawn up behind or beside counters, at attention. It was like an army ready for the word of command. No one was more keyed up than the advertising manager. Had his advertising "taken?" Would the people respond? From a vantage ground in the very center of the lower floor, he surveyed the scene, his eye alert to note if all was well within the house; but he did not fail to observe equally well that outside every door a surging crowd awaited the opening signal—and awaited it as alertly, as nervously, as did those within the store.

"Gong!" Ready? "Gong! Gong!!" Open—and the chains were pushed aside. It was as though an ocean had with one final "boom" broke through the wall which held it back from the land. Each wave and ripple of that surging tide knew its destination and fulfilled it unswervingly. Women of all sorts and ages and with them children of all ages, and in many instances men, either alone or accompanying wives.

One held her arm, as if restrainingly, lest she behold too many bargains and thereby place too great a strain upon the family purse. Another hurried his spouse along, as if fearing lest she fail to secure the coveted loot. A fine old man, who looked his many scores of years and tens, sat him down as if in sheer enjoyment of the bargain hunt, as a spectacle. A sweet little mother of three, two at skirts and one in arms, was invited to deposit the babies in the nursery where they would receive all possible cure during her sortie at the counters. Her gratitude was really touching. She had not thought of sharing her cares, and to have them thus lifted while she reveled in the sport so dear to women's hearts, was like an illumination.

The utmost courtesy, the utmost good nature, prevailed everywhere, despite the crowd and the anxiety to obtain the best, the most wished-for of the prizes. That every one would receive the full value advertised was the best part of the rush. In fact, there would probably have been no rush had not this been a well-known fact.

Effective advertising of today must be honest advertising. It was eight full pages of such advertising in The Sunday Times which brought about the rush, and which will today lead to an equal onslaught, in search of the remaining offerings of this great annual sale.

Have Healthy, Strong, Beautiful Eyes.

Oculists and Physicians used Murine Eye Remedy many years before it was offered as a Domestic Eye Medicine. Murine is Still Compounded by Our Physicians and guaranteed by them as a Reliable Relief for Eyes that Need Care. Try it in your Eyes and in Baby's Eyes—No smarting—Just Eye Comfort. Buy Murine of your Druggist—accept no Substitute, and if interested write for Book of the Eye Free. Murine Eye Remedy Co., Chicago.

Tribute.

DEEP HONOR TO HER KIND DEEDS.

LOCAL PIONEERS WILL GATHER AT FUNERAL.

Leaders of Methodist Clergy to Conduct Services for Woman Whose Life Work was Identified with Many Charities and the Temperance Movement.

To one whose life work has lent its softening influence upon the hardships of many, pioneers and friends will gather to pay a farewell tribute tomorrow afternoon at 2:30 o'clock in funeral services for Mrs. Virginia Whistler Davis. Fittingly impressive services led by many leaders among the Methodist clergy, and participated in by not a few whose hands have aided in the building of the masonry of community brotherhood upon which foundation the benevolent interests of the city rest, will be held at Pico Heights Methodist Church of which Mrs. Davis was one of the early members.

Rev. George Steed, pastor of the church, will officiate, assisted by Rev. Harcourt Peck, district superintendent of the Methodist Church; Rev. Phineas F. Bresee, Rev. J. P. Widney and many other clergymen. Mrs. [illegible] W. Law will represent the Woman's Christian Temperance Union, of which Mrs. Davis was a prominent worker.

Not only a pioneer in residence, having settled at El Monte in [illegible] but also a pioneer in charitable, humane and church work, Mrs. Davis had a wide circle of friends [illegible] Southern California. For many years she was an active, indefatigable worker for temperance, being one of the organizers of the Good Templars movement, as well as one of its officers. She also served as president of the Los Angeles county W.C.T.U.

Everly Davis, her son, a prominent New York corporation lawyer, arrived Sunday from that city and under his direction final arrangements for the funeral were completed. Interment will be at Rosedale Cemetery.

BRENTWOOD PARK

THE 20th HOUSE IS NOW BEING ERECTED

Will Yours Be the Next?

Peaches, 59c Box

—A canning-time special — fancy free-stone and the lemon, clinging, peaches at 59c a box; weight of box and contents about 30 lbs.
—Delivered only with other groceries.
(Hamburger's—Fourth Floor—Today)

Established 1881
Hamburger's
BROADWAY AND—HILL EIGHTH STREETS
SUNSET, BDWY. 1168—HOME 10063

"Sterling" Kewpie Rings, 25c

—The children like them, these cunning, sterling silver fad rings which bring a smile whenever they appear! And grown-ups wear them, too. Select from a new shipment while sizes are complete.
(Hamburger's—Main Floor—Today)

Girls' School Togs in the Making

—They must be of fabrics that are attractive—of fabrics that are of a dependable quality. Trimmings are of equal importance. At Hamburger's these are now [illegible] in evidence and at prices mothers cannot overlook. For instance—

Our $1.00 Serges for School Dresses

—School dresses made of these high-grade serges will look well throughout the season. They have the weight, the perfect finish, and are 40, 48 and 54 inches wide. The soft, dull color combinations are most effective in checks, stripes and plaids of the moment. A dollar's worth of service in every yard for which you pay a dollar today. These are the Hamburger $1.00 serges for school dresses!
(Hamburger's—Main Floor—Today)

Dress Ginghams at 15c

—Of this zephyr gingham little need be said. It is of the famous "Anderson" family of fabrics—very fine, very pretty, and 32 inches wide. At Hamburger's 15c a yard.

Lingerie Laces, 10c yard

—A bit of lace adds beauty to all tub dresses for school wear. At 10c there are filet designs, cluny, [illegible] French Val. and Normandie laces galore.
(Hamburger's—Main Floor—Today)

Val. Laces, 50c bolt

—When one does much sewing these 12-yard bolts of lace at 50c will save you many dimes ere a season is over. Edges and insertions in ¾ to 1½-inch widths—12 yards, 50c.

School Ribbons, 25c yard

—All pretty colorings are among the taffetas, moires and novelty ribbons just received for school children. There'll be a table full of them on display today. Don't miss seeing them—25c yard.

School Hdkfs., 5c ea.

—We can't begin to tell you of the many kinds there are. But they are of pure linen in good size—the best school handkerchiefs in Los Angeles at 5c.
(Hamburger's—Main Floor—Today)

Notions and Dressmaking Supplies

—The Needed Sewing Things to Make Ready the Children's School-time Togs—all at Hamburger's, and all at Moderate Prices.

8 Spools Hall's Sewing Cotton, in black and white, all numbers, for 25c

—Children's Hickory Hose Supporters, 15c.
—Children's Shoulder Braces, with hose supporters, 25c.
—Children's Skeleton Waists, with hose supporters, 25c.
—Children's Fancy Sox Supporters, 10c pair.
—Children's Leather Knee Caps, 25c pair.
—The Ideal Ribbon Bow Fasteners, 10c each.
—Silk Middy Laces and Cords at 10c each.
—Boys' Pants Bands, in all sizes, 10c.
—Shoe Laces, in black, tubular style, 5c.
—Children's Sterling Silver Thimbles, 10c.
—60-inch Reversible Tape Measures, 5c each.
—Needle Books with Fancy Covers, 19c each.
—6-yd. bolt White Rick-rack at 15c bolt.
—12-yd. bolt Cambric Bias Binding, 7c bolt.
—Scalloped Edge Braids, for wash dresses, 25c bolt.
—Extra Fine Scalloped Edge Braids, 50c bolt.
—Button-hole Tape, in black or white, 15c yd.
—Hooks and Eyes on Tape, black, white, 15c yd.
—Dress Fasteners on Tape, black, white, 25c yd.
—Gros-grain Belting, black, white, 10c to 15c yd.
—6-yd. bolt Silk Braid for Trimming, 25c.
—10-yd. bolt English Twill Tape, white, 10c.
—Gold-plated Beauty Pins, 12 on card for 5c.
—Vassar Pins in Nickel or Black, for collars, 10c.
—½-lb. box Needle Point Pins at 25c.
—Girdle Foundations, all sizes, black, white, 25c.
—Tie-on Garment Shields, with net sleeves, [illegible]
—Elastic Drawstrings, for petticoats, 10c each.
—Sterling Skirt Markers, even marking, 25c.
—Mercerized Darning Cotton, 2 spools for 5c.
—Non-rustable Hooks and Eyes, blk., wht., [illegible]
—Lingerie Ribbon, in white, pink and blue, [illegible]
—Large Cabinet Asst. Wire Hair Pins, 7c cab.
—Silk Fiber Hair Nets with Elastic, [illegible]
—Broadway Curlers, for waving the hair, [illegible]
—Hat Elastic in Lisle, black or white, 5c yard.
—¼-in. Bloomer Elastic, black or white, 5c yd.
—Hat Pin Fasteners, prevents pin holes, 10c.
—Strawberry Emerys, for the work box, 5c.
—Emblem Sets, for middies and dresses, 25c.
(Hamburger's Notion Dept.—Main Floor—Today)

Children's FALL HATS, Samples $1.95

Sizes 2 to 6 Years; Designed to Sell for $2.95 to $5.00

—Velvet, corduroy and silk hats, so exquisitely trimmed that you'll surely find one, perhaps two or three that will become the little daughter. Samples, one of kind, that's why the price is $1.95 instead of $2.95 to $5.00—mothers, it's your opportunity.
(Hamburger's—Second Floor—Today)

Today---The Last Day of Our

AUGUST Sale of FURNITURE

Reed Fiber Furniture

—A half-car load shipment arrived just in time to be specially priced for the last busy day of the Furniture Sale. Upholstered in soft-colored tapestry. High-grade furniture suitable for living-room, library, porch or sun parlor.
Rockers and Chairs, $12.50, $13.50 and $15.00.
Tables at $7.50, $15.00 and $17.50.

—The closing day of our greatest furniture sale—we've sold more single pieces, more single room sets, and furnished more homes complete during this sale than ever before.

It Has Been a Sale of Satisfaction—Satisfaction to Our Customers, and to Us.

—For we have had greater quantities and greater varieties and have given greater values than in any previous sale.

—And for the last day of the Sale, there are many special items quoted at prices that are exceedingly low, offering even greater values than during the first part of the Sale. We haven't space to give the details, look for August Sale Signs today, the last day of the sale.
(Hamburger's—Third Floor—Today)